The Washington Post is the only Washington newspaper publishing the reports of The Associated Press every morning. For home delivery call National 4205.

The Washington Post.

Weather — Showers and cooler today; tomorrow fair.
Temperature — Highest, 98; lowest, 75.
Details on page 16.

NO. 19,802. ENTERED AS SECOND-CLASS MATTER. POSTOFFICE, WASHINGTON, D. C. WASHINGTON: WEDNESDAY, SEPTEMBER 3, 1930.
COPYRIGHT, 1930. BY THE WASHINGTON POST CO.
THREE CENTS.

COSTE ENDS OCEAN HOP IN NEW YORK

FRANKEL BODY STILL REMAINS IN ICY WASTES

Bones Found in Boat on White Island Those of Polar Bear.

EXPERTS STUDYING ANDREE MATERIAL

Remains of Flight Chief and Strindberg Taken to Hospital.

TROMSOE IN TRIBUTE TO POLAR PIONEERS

When Science Finishes Task, City Plans Memorial Service to Trio.

By ODD ARNESEN
(Correspondent for the Associated Press and the Oslo Newspaper Aftenposten, Aboard the Sealer Bratvaag).
(Copyright, 1930, and all rights reserved by the Associated Press in North America, South America and Japan.)

Tromsoe, Norway, Sept. 2 (A.P.).—Scientists tonight cleared up a point that has been somewhat in doubt since Dr. Gunnar Horn in early August found the remains of the Andree Arctic expedition on White Island, where it had been lost for 33 years.

Only two bodies were brought back. Some bones, assumed to be those of the third adventurer who sought to fly over the North Pole in a balloon in 1897, were revealed tonight as those of a polar bear.

When word of discovery of the Andree camp first was flashed to the world it was taken for granted that the bodies of Salomon August Andree, who led the expedition, and of both his companions, Nils Strinberg and Knut Frankel, had been found.

Boat Brought Ashore.

Later it appeared that the remains of Andree and one companion were aboard the steamer Bratvaag, while some bones in a boat owned by the party had been assumed to be those of the third.

Tonight experts examined the boat after it had been taken ashore by twelve sailors and pronounced the bones those of a polar bear.

Thus the Horn party has returned with the bodies of Andree and Strindberg, but that of Frankel presumably is still somewhere in the icy north. It is believed that he perished in a long march across the ice, unable to keep up with his companions to the point where they were found.

Another Trip Hardly Possible.

While some persons have suggested another trip to search for Frankel, experts say that this would hardly be possible this year, as much snow had already fallen.

The other things in the boat, a package of newspapers, a boot, a gun, and a camera lens, are being scrutinized carefully by scientists.

Remains Rest in Hospital.

The remains of Salomon August Andree, famous Swedish explorer, and his colleague, Nils Strindberg, tonight were resting in the little Tromsoe hospital — back in civilization again after their 33-year sleep in the Arctic ice of White Island.

They were back again in the surroundings which they fought so bravely to reach after disaster overtook the balloon in which they were trying to fly across the hitherto undiscovered North Pole and left them to battle for life amid the drifting, churning ice and the awful cold of the farthest North.

These vikings of the air failed in their effort to get back home and they are continuing the sleep which began before the memory of today's younger generation, but their spirits are alive in this tiny capital of the Arctic which knew them in the flesh

Bratvaag Reaches Port.

There is no mourning in Tromsoe. There is a longing for the hand-clasp of old friends, but Tromsoe's hardy folk, who wage constant warfare against the dangers of the frozen North, are proud of that indomitable courage which is symbolized by the relics resting in the hospital.

The sealer Bratvaag came steaming slowly into the harbor this forenoon, her flag at halfmast, and bearing on her oaken deck the precious freight which Dr. Gunnar Horn had dug from the ice of White Island early in August.

Tromsoe is proud that the explorers have returned. Whispered tributes were paid tonight to Andree and his companions by youngsters who are longing for the time when they will be old enough to follow in the

Continued on Page 3, Column 8.

Calvin Coolidge

Says: A good many hundred millions of the people of the earth are suffering from unrest and revolution. China and India include the larger part of Asia. Bolivia, Peru, Brazil and the Argentine occupy much of South America. The difficulties in Brazil and the Argentine are threatened rather than actual and happily may be averted. The underlying cause of this unrest appears to be chiefly economic. People find difficulty in making a living and turn on their Government, which usually has not been responsible for their distress. Throughout the greater part of Europe and North America orderly government prevails.

In spite of a large amount of crime, the United States is most fortunate in the devotion of the people to the Government. For two generations there has not been any open and serious challenge to public authority. Local disorders have not been important enough to raise any doubt about the supremacy of the law. We have prospered because we have been a peace-loving, law-abiding people able to redress our grievances through the ballot box and the jury box. That is the chief index of progress in sound Government.

(Copyright 1930.)

'Shadow' Advises Nye To Quiz Own Sleuths

Charges by McCormick Detective Anger Senators.

Chicago, Sept. 2 (A.P.).—Suggestion that the Senate campaign funds committee "investigate its own investigators" was made by W. C. Dannenberg, Chicago private detective agency head, in his testimony today at a session of the committee called to inquire into "shadowing" of its chairman, Senator Gerald P. Nye, of North Dakota.

Dannenberg appeared this afternoon voluntarily, saying he had not seen subpena servers sent out to summon him. He testified that Ruth Hanna McCormick, Republican senatorial nominee, had employed him after the ransacking of her Byron, Ill., farm home June 17, the day before the committee concluded its last hearing here.

"Mrs. McCormick was eager to learn if any members of the investigating committee would be the sort of person to have instigated the search of her files," Dannenberg said.

He admitted he had sent an operative to North Dakota to learn what he could of Senator Nye. Dannenberg then charged that the committee was not aware of methods employed by its investigators and urged them to look closely into their activities.

This last statement brought a heated reply from Senator Porter H. Dale, of Vermont, a committee member, who declared that the committee was fully aware of what its investigators were doing and where they were. He complained vigorously of what he said had been efforts to misrepresent the committee's actions and motives and said the members had been pictured as "a bunch of contemptible crooks."

Dannenberg testified that Mrs. McCormick had paid him $1,500 as the first installment for a biography of Senator Nye. Asked by the senator why he was singled out from all the committee members, Dannenberg answered:

"Because you were the only committee member in Chicago when the annoyances of which she complained occurred."

He said that John and Earl Dannenberg, C. Clyde Albers, and Kenneth Wilson had been assigned by

MRS. RUTH HANNA M'CORMICK.

him to the work, and added that a man known as David Groh had approached Wilson frequently. Dannenberg said he believed Groh to be an agent employed by the committee. He stated Groh met Wilson three weeks ago, arranged to get records from the latter, and put Wilson on his pay roll for $42 a week.

Wilson, Dannenberg continued, then turned over valueless material to Groh.

Senator Nye denied that Groh had been employed by the committee.

Dannenberg caused something of a sensation when he testified that after the ransacking of Mrs. McCormick's Byron home she had found a strange woman in her apartment at the Drake Hotel here, and that "it was her (Mrs. McCormick's) opinion then, and is now, that the woman represented this committee."

Angered, Senator Dale shouted:

"That's a serious charge!"

Senator Nye pressed Dannenberg to reveal the type of information collected concerning him.

"It would be unfair to give it now, since I haven't it complete," Dannenberg said.

"After my men have gathered it and I have gone over it, I might form a judgment as to whether it would reflect upon you."

"Isn't it strange," Senator Nye said, "that in all the calls your represent-

Continued on Page 3, Column 5.

BALLOON RACE BELIEVED WON BY VAN ORMAN

American Lands Near Canton, Mass., in Goodyear VIII.

600 MILES COVERED FROM STARTING POINT

Belgica Also Descends in Massachusetts, Near Adams.

TRIP OF 500 MILES MADE FROM OHIO

Capt. Demuyter's Aid Leaps Out in Effort to Add to Bag's Buoyancy.

Cleveland, Sept. 2 (A.P.).—Officials of the nineteenth annual Gordon Bennett international balloon race here believed tolight that the United States had won the event when they received an Associated Press report that Ward T. Van Orman, of Akron, had landed the Goodyear VIII near Canton, Mass., at 9:15 p. m. (Eastern standard time).

After completing an estimated course of 360 miles, the City of Cleveland, piloted by P and J. Blair, with his aid, F. A. Trotter, who won the 1930 national elimination race in the Goodyear entry, struck a tree late today as it dropped from a high altitude to search for favorable wind. It landed about 1¼ miles south of Copenhagen, N. Y. The bag was torn and disqualified as a contestant.

The Barmen, entered by Germany, was forced to land at Pittsfield, N. Y., about 360 miles from the starting point. It was piloted by Dr. Hugh Kaulen, jr., and Carl Goetze, jr.

Other Balloons Down.

The City of Detroit managed to fly 430 miles before it landed. It came down in the rear of a brick yard at Coeymans, 12 miles south of Albany, N. Y., shortly after 2 p. m. The pilot was E. J. Hill, and his aid, Arthur Schlosser.

The Pierre Fishbach, entered by France, descended at Smithville, Ontario, shortly after noon. It had carried Albert Boitard, the pilot, and Jean Herbe, his aid, both of Paris,

Continued on Page 2, Column 2.

FIRST PARIS-NEW YORK FLIERS

Associated Press Photo.

Capt. Dieudonne Coste, right, and Maurice Bellonte, French fliers, who landed in New York late yesterday afternoon after flying from Le Bourget Airport, Paris, across the Atlantic.

PARIS WILDLY HAILS VICTORY OF FLIERS

Crowds Become Delirious as Coste Tells of Flight Over Radio.

CHAMPAGNE CORKS POP

Paris, Sept. 2 (A.P.).—The greatest celebration since the armistice was staged by Paris tonight as loudspeakers broadcast the announcement to anxious multitudes that Capt. Dieudonne Coste and Maurice Bellonte had conquered the treacherous Atlantic, completing the hazardous westward crossing from Paris to New York.

The explosion of delight was almost unprecedented as the pent-up enthusiasm, restrained for hours in fear the fliers might meet the fate of Nungesser and Coli three years ago,

Continued on Page 2, Column 7.

NATIONAL OFFICIALS FELICITATE AIRMEN

Hoover, Adams and Lamont Among Those to Send Congratulations.

'MILESTONE IN AVIATION'

(Associated Press.)

The highest officials of the Nation, led by President Hoover, last night joined in the acclaim of the French fliers, Capt. Dieudonne Coste and Maurice Bellonte, after they completed their ocean-spanning flight in New York.

"I join with the people of the Nation in rejoicing over the brilliant exploit of your distinguished aviators in successfully completing for the first time in history a nonstop flight from France to the United States," President Hoover said in a telegram to President Doumergue, of France.

"France has established a glorious record," the Chief Executive added. "I hope that in the future many others of your citizens will come to us in this manner.

"I extend to your excellency and to the people of France my heartiest congratulations."

Two Cabinet members, Secretaries Adams and Lamont, and ranking officers of the Army and Navy sent their congratulations to the French airman, while the Acting Secretary of State, Green H. Hackworth; not only dispatched a personal cablegram to Coste, but also instructed Ambassador Edge in Paris to extend to the Minister for Foreign Affairs the congratulations of the United States Government on the "magnificent flight."

"Personally and on behalf of the people of this country," Mr. Hackworth said in his message to Coste,

Continued on Page, 2, Column 3.

FRENCHMEN LAND AT CURTISS FIELD, FIRST TO SUCCEED IN PERILOUS FEAT

Thousands Cheer Ace and Bellonte as Question Mark Lands 37 Hours 18 Minutes and 30 Seconds Out of Paris.

LINDBERGH GREETS AIRMEN WHO FLEW OVER HIS TRAIL

Aviators, Worn and Haggard After Experience, Escape Spectators and Newspapermen by Ruse After Being Carried From Cockpit to Hangar.

Valley Stream, N. Y., Sept. 2 (A.P.).—The first westward airplane flight across the North Atlantic from Europe to New York was completed today, completed by countrymen of the first to attempt such a venture.

Dieudonne Coste and Maurice Bellonte landed at Curtiss Field on the edge of this Long Island village at 6:12:30 o'clock, E. S. T. this afternoon, their scarlet sesquiplane streaking out of the gathering dusk just 37 hours 18 minutes and 30 seconds after it took off from Paris yesterday.

Three years ago Charles Nungesser and Francois Coli attempted a similar flight and flew instead into eternity. Since then six other men and two women have tried to fly nonstop from Europe to New York, and have died in the attempt.

Col. Lindbergh Offers Congratulations.

But Coste and Bellonte were not halted by this tragic record of valiant failure. They wanted to bring true the dream of Nungesser and Coli and nothing could stop them. Last year they tried but were turned back by a wall of wind off the Azores. This year they tried again and today victory was theirs.

By their achievement today the French fliers flew the Lindbergh trail between the chief cities of the United States and France, and flew it in the more difficult direction. Col. Charles A. Lindbergh was here to greet them and was among the first to offer congratulations.

The landing was full of color and quick action. Coming over Roosevelt Field, Coste dropped low and waggled his wings in signal that the Lindbergh trail had been back-tracked at last, for it was from Roosevelt Field that Col. Lindbergh, then an unknown mail flier, took off on the fight that made him famous three years ago.

Throngs Battle to Reach Plane.

Then the French plane, named the Question Mark, headed straight for its destination here and six minutes after it was sighted it settled lightly to the ground made muddy by recent rains.

Appearing suddenly among a score of naval and civilian planes awaiting him in the air, Coste swung in a great half circle about the field, tipped in one vertical bank, and surged down to a 3-point landing. The landing was the signal for the crowd of about 5,000 penned behind high wire inclosures to attempt a rush on to the field, such as marked the Lindbergh reception in France and several long flights here. Most of the crowd were held by the wire and the police, but perhaps 50 scaled the parapet and, augmented by a couple of hundred who for one reason or another had been given special passes, surrounded the plane before its propeller stopped whirling.

Coste had been instructed by radio to taxi directly to the hangar containing the field offices, but apparently fearing that harm might thus come to some members of the crowd, he climbed out, followed by Bellonte, while they were still a hundred yards away.

Carried Off By Mechanics.

As they slid from the open cockpits to the ground it was plain the fliers were tired. Their feet fumbled clumsily at the rungs of the little ladder and they almost staggered when first they walked. But they didn't get much chance to walk, for the crowd was on them, passing in, trying to shake hands, slapping the aviators on the back, almost bearing them to the ground.

Police pushed the crowd to little avail, and so at last Coste and Bellonte had to be carried to the safety of the hangar offices on the backs of two stalwart mechanics, carried like tired children borne to bed after a day's hard play.

In the office Coste and Bellonte were presented to Col. Lindbergh, who had watched the arrival from a balcony. They spoke briefly in French over two radio networks and then went upstairs in an adjoining hangar to meet various reception committees.

Policeman Stops Lindbergh.

The crowd pressed so close that police had the greatest difficulty keeping unauthorized persons out, and one zealous policeman even refused entrance to Col. Lindbergh. The colonel whispered his name.

"Go on," said the policeman, "Don't give me that Lindbergh stuff."

But other policemen knew him, and so he was ushered in after due apologies.

It was dark by then, and the broad field was ringed with the red lights to mark its haven to fliers of the night. But the crowd wouldn't go home. They cheered and demanded to see the famous Frenchmen, and so the lights were darkened in the room where the fliers were being greeted, and the report was circulated they had gone to New York.

At direction of Rene Racover, American manager of the French fliers, re-

Pay of Census Clerk Lost; 6,000 Delayed

Missing Envelope Starts Check on Employe Who Got It.

A mystery at the Census Bureau, involving a missing pay envelope, halted the paying off of approximately 6,000 employes yesterday afternoon and started the machinery of investigation into activity.

All was going well along the payroll front when an employe, whose name is being withheld until the investigation is completed, asked for his pay envelope and learned that it had already been received. Census officials were unable to say last night whether the "nixup" was the result of careless distribution or deliberate trickery by some other employe.

Director of the Census William M. Steuart refused to comment on the matter beyond stating that he had it under investigation. As soon as the mistake was discovered Director Steuart notified officials at the Department of Commerce. The Census Director was instructed to take the investigation into his own hands.

The Department of Commerce, in instructing Director Steuart to submit a complete report on the investigation, expressed a desire to know, if possible, just how the mistake in identification occurred. Under the pay-off system used at the Census Bureau each employe is supposed to be identified by the head of his department before receiving his pay envelope. It was rumored, but not completely ascertained, that this rule was not being strictly observed up to the time the mistake was discovered.

After the error was revealed, paying off was temporarily halted. It was resumed after instructions were given that each employe be identified by the head of his department before being given his pay envelope. Distribution of salaries was then completed.

At the time the error occurred the Census Bureau employes were being paid off in three different groups.

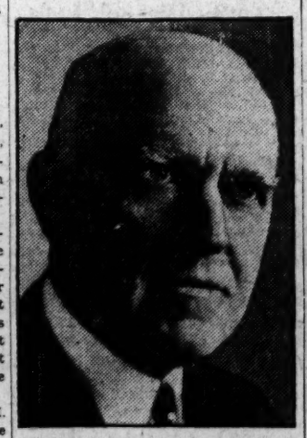

DIRECTOR OF CENSUS WILLIAM A. STEUART.

Operations were suspended until it was determined that proper identification would be insisted upon. About half the employes had been paid when the mistake occurred and several thousand employes were waiting in line. Pay distribution machinery was halted for only a few minutes and the majority of employes did not know what had occurred.

The pay roll on which the confusion developed was delayed over the Labor Day holiday because of the temporary status of most of the workers. Other Government employes were paid prior to the holiday, but the census workers were obliged to wait until they had worked up to the time for which they were being paid. The Department of Commerce feared that some of the employes who were working on a per diem basis might fail to return after the holiday and thus receive pay to which they would not be entitled had salaries been disbursed before yesterday.

The employe who "missed" his pay envelope yesterday was reimbursed, it was reported.

Pair's Arrest Held Solution Of Georgetown Robberies

Police Find Stores of Jewelry in Suspect's Room After Second Man Linked in Theft of Rare Books Is Seized.

With the arrest last night of William Sullivan, 48 years old, and the subsequent recovery of loot valued in excess of $10,000 police believe they have cleaned up the mystery of the looting of a dozen Georgetown homes.

Sullivan was trapped by four detectives at Thirteenth and H streets northeast. His arrest was not without thrills for police, they having been tipped off that he was known as a "bad man." Guns were in hand for the capture. Unusual precautions were taken with the prisoner and when he was taken to the Sixth Precinct orders were issued that he was to be carefully watched.

Sullivan's police record is a lengthy one, with numerous convictions of housebreaking appearing on it. Maj. Pratt, superintendent of police, then a detective, arrested him in 1917 for housebreaking and he was sentenced to three years in Leavenworth.

Rare German prose and poetry books, valued at more than $10,000, stolen from the home of Herr Rudolf Leitner, first secretary at the German Embassy, last week, led to Sullivan's arrest. Some of these books fell into the hands of dealers here and a close police supervision was ordered on book stores in the belief that more of the stolen books would be sold.

Within a few hours after the posting at the stores, John Sullivan, 21 years old, of Bryant street near Twentieth street northeast, was nabbed with a suitcase full of books that allegedly were stolen from the Leitner home.

Shrouding the arrest in secrecy, detectives went to the elder Sullivan's room, on H street near Twelfth street northeast, and discovered there

Continued on Page 2, Column 6.

Mrs. Frederick Dent Grant Is Ill; Relatives Reach City

Grandchildren Arrive at Side of General's Daughter-in-Law, 76, Suffering From Heart Disease; Daughter, Princess Cantacuzene-Speransky, Called.

Mrs. Frederick Dent Grant, daughter-in-law of the Civil War general and postwar president, is critically ill at her home, 1711 New Hampshire avenue northwest, it was learned yesterday. Her daughter, Princess Michael Cantacuzene-Speransky, was called several weeks ago and the grandchildren have just arrived in the Capital. Mrs. Grant's son, Lieut. Col. U. S. Grant 3d, makes his home here.

Mrs. Grant is suffering from heart disease. For the last several years she has been ill and virtually in social retirement. She is in her seventy-sixth year.

At one time Mrs. Grant was one of the leading social figures of Washington. She entertained often, though on a modest scale, and was to be seen at all of the important social functions, including any affairs at the White House.

She was one of the last of Washingtonians to abandon the smart horse and carriage outfits for the automobile.

Maj. Gen. Frederick Dent Grant died more than a decade ago. Before marriage Mrs. Grant was Miss Ida H. Honore, of the prominent Chicago family. Her sister is Mrs. Potter Palmer, of Chicago.

Prince Michael Cantacuzene, the younger, accompanied by Princess Cantacuzene, grandchildren of Mrs. Grant, are at the Mayflower Hotel. There, too, is Mrs. Bruce Smith, of Louisville, who was Princess Bertha Cantacuzene and Mr. and Mrs. Potter Palmer.

Mrs. J. C. Hanbury Williams, who was Princess Ida Cantacuzene, younger daughter of Princess Cantacuzene-Speransky, now lives in London. Princess Cantacuzene-Speransky, who was born in the White House, married Maj. Gen Prince Cantacuzene-Speransky, of Russia, in 1899.

NEWS of SUBURBAN Washington and the Surrounding States
Appears on Pages 3, 4 and 5 Today

porters were herded into one downstairs room and sound reel men told to install their cameras in one adjoining.

"Stay here," they were told, "Coste and Bellonte will see you before they go."

Shortly afterward field officials came to the room and said the French fliers had gone, wishing to escape the crowds and get some rest after their arduous journey, and gone they had. They had slipped quietly from a rear door and entered a car that bore them safely away.

So there were no interviews at the field, except for the few words gleaned from Coste by a couple of enterprising reporters who would not wait for the promised interview and succeeded in getting into the room where the fliers were broadcasting.

Fails to Divulge Plans.

In this little interview Coste told briefly of his flight, of some threatening weather he and Bellonte had encountered, and expressed his gratification at the successful outcome of the venture. He did not say what his plans were now, how long he was going to stay nor whether he would fly back when he was ready to go.

Both men were burned by sun and wind when they arrived, for their ship was an open cockpit plane, the first of that type ever used for an Atlantic flight.

They are both men of long experience in the air, though Bellonte did not become a pilot until about a year ago. But now he is mechanic, navigator, radio operator and pilot all in one.

Coste Record Holder.

Coste has flown since he was 16 years old, having left a Gascon farm to cast his fate along the far reaches of the sky. He was a war ace and later achieved many sensational feats in civil life.

He flew all around the world, except for the Pacific, with Joseph Lebrix, but their long companionship was disrupted at the end of that journey, by Lebrix, who announced that he was tired of "being Coste's valet." Then Coste picked Bellonte as his companion and with him made the attempt at the North Atlantic last year. Coste also holds the nonstop distance records for both straight-line and closed-course flights and for several weight-carrying events.

Nungesser, Coli Avenged.

Coste is a small man, considerably smaller than Bellonte, and is known to the birdmen of France as "Dou-Dou," a diminutive contraction of the first part of his first name.

He was greatly impressed by the courage of Nungesser and Coli and saddened by their loss. He named the plane in which he crossed the Atlantic the first time—that was the south Atlantic on his way around the world—the Nungesser-Coli.

And so his flight completed today meant something more to him than just a new page in the history of aviation, just an achievement that no one had ever been able to accomplish before. It meant, too, that Nungesser and Coli were at last avenged; that the elements which beat down those pioneers had at last been vanquished.

Paris, Sept. 2 (A.P.).—Ambassador Edge tonight sent the following cablegram to Capt. Coste in care of the French consul general at New York:

"Heartiest congratulations to you and Bellonte upon completing the first east to west flight from France to the United States. Your pluck, daring and incomparable airmanship in welding the link in the Franco-American air chain begun by Col. Lindbergh, call forth the enthusiastic admiration and respect of all citizens of our two countries. May I, as the representative of my country in yours, greet you as courageous ambassadors of the friendship which forever binds France to the United States and the United States to France.

"WALTER EDGE."

Deadly Gas Is Blamed For Crash of Capt. Page

Chicago, Sept. 2 (A.P.).—Discovery of carbon monoxide in the blood of Capt. Arthur Page, jr., led Health Commissioner Arnold Kegel to express belief tonight that the gas may have been responsible for the Marine Corps flier's fatal crash at yesterday's national air races. He based his opinion on the report of Dr. William D. McNally, health department toxicologist, that a sample of the captain's three hours after the accident, conblood, taken before he died and about tained 0.47 per cent of carbon monoxide.

"Our tests show that there was not enough of the gas to kill a man," Dr. Kegel said, "but a pilot flying a plane at 207 miles an hour and turning posts would not have to be very dizzy or sick to have a serious accident."

Two Killed, Three Hurt In Plunge Over Cliff

San Diego, Calif., Sept. 2 (A.P.).—Tragedy ended a gay week-end party at Rosarita Beach, about 150 miles below Tia Juana, Lower California, two persons being killed and three seriously hurt in falls over a 50-foot cliff.

The dead are Earl Williams, of Los Angeles, and an unidentified man. Mrs. Williams was perhaps fatally injured. Edmund Walberg and his wife, of Manhattan Beach, were also hurt. After the party had pitched a tent Saturday night near the beach, Mrs. Williams said she was going to look at the beach. Shortly after screams were heard. Williams and others rushed to her aid. They failed to observe the cliff and plunged to the bottom, as Mrs. Williams had done.

Judge Places Woman On Probation for Year

Charged with false pretenses in obtaining goods from three downtown stores, Ella Moore, 39 years old, of Bennett place northeast near Twentieth street, was placed on probation for one year yesterday by Judge Gus A. Schuldt in Police Court.

The woman was arrested Saturday. She was alleged to have presented fraudulent credentials in connection with charge accounts at the establishments, and as a result to have obtained a quantity of merchandise. She pleaded guilty to the charges.

Man Is Given 90 Days For Theft of Newspapers

Mason Turner, of Twelfth street northwest near N street, was arraigned in Police Court yesterday on charges of intoxication and larceny in connection with the theft of seventeen newspapers from an honor system rack and was sentenced by Judge R. E. Mattingly to serve 100 days in jail.

Turner was arraigned only on three charges of larceny and was sentenced to 30 days on each charge. He drew the additional ten days on the intoxication count.

SPECIAL NOTICES.

MONEY ADVANCED ON PAWN TICKETS, diamonds, jewelry, antiques, silver, sold and watches. LIVINGSTON & CO., 1319 F st. nw.; National 5649

Window SHADES, Floor Coverings SCREENS; prompt econ serv KLEEBLATT, 11th and H ne Linc 0879

30-DAY Shorthand alone; 3-4 months' stenographic course, usual time. Embodies thoroughness, speed, efficiency. Latest methods. Positions for graduates. Enroll Today. BOYD'S, 1333 F

EMBASSY ATTACHE KEPT COSTE VIGIL

Bousquet, Lone Diplomat of France in Washington, Happy at Success.

PHONE CALLS POURED IN

(Associated Press.)

An exhausted undersecretary of the French Embassy, only official representative of his government in the Capital, grinned happily yesterday when news of the landing of the French fliers in New York was relayed to him by newspaper men.

Raymond Bousquet had kept a vigil beside the telephone in the embassy chancery since 4 o'clock this morning. Waiting only for official confirmation by the Navy Department, he immediately cabled official notification to the French air ministry of the fliers' safe arirval.

Hundreds of telephone calls from Americans and Frenchmen, bringing inquiries direct from as far away as Chicago, had added to the strain of waiting for news.

M. Bousquet was left in charge when M. Jules Henry, charge d' affaires, and Maj. Georges Thenault, assistant military attache for aeronautics, went to New York to welcome Dieudonne Coste and Maurice Bellonte. Ambassador and Mme. Claudel are in France.

KANSAS PLANS FIRST HANGING SINCE 1870

Leavenworth Scaffold Rises for Panzran, Sentenced Here Last Year.

EXECUTION THIS FRIDAY

Leavenworth, Kans., Sept. 2 (A.P.). Erection of a scaffold for the first execution in Kansas since 1870—the hanging next Friday of Carl Panzran, slayer of a prison official and described as one of the most hardened criminals in America—was begun at the Federal Penitentiary here today. Civilian workmen wielded hammers and saws within earshot of Panzran's cell.

The condemned man remained as indifferent to his fate as when he addressed a letter to Federal Judge R. J. Hopkins at his trial demanding "justice," which he described as "that I be found guilty of murder in the first degree and sentenced to die."

In a fit of range, Panzran killed R. G. Warnke, manager of the prison laundry, June 19, 1929. He will be hanged between 6 a. m. and 9 a. m. Friday.

Panzran was committed to the prison from Washington, D. C., February 1, 1929, to serve 25 years for burglary and larceny. It was his sixth prison term. He confessed in a letter to the State prosecutor at Salem, Mass., to the slaying of George Henry McMahon in Salem and boasted of "21 other murders," expressing the hope he would have an opportunity to murder "another 22."

The execution will be carried out under Federal statutes and upon Government property, the State of Kansas having abolished the death penalty, except for treason.

Other prisoners will be kept locked in their cells Friday morning until after the hanging to prevent any demonstration.

VAN ORMAN BELIEVED CUP RACE WINNER

Continued from Page 1.

about 175 miles from the Cleveland Airport.

Van Orman Lands.

Canton, Mass., Sept. 2 (A.P.).—The Goodyear VIII, piloted by Ward T. Van Orman, landed safely in a pasture 100 feet square here at 9:15 (Eastern standard time) tonight after drifting from Cleveland, Ohio, in the international Gordon Bennett balloon race.

The balloon, which had been sailing very low over Thompsonville, Conn., and Webster and Uxbridge, south central Massachusetts communities, barely missed the Neponset woolen mills smokestack here just before t came to earth in the pasture 10 feet from a fence.

Van Orman and his aid, Allan MacCracken, said they knew they were approaching the Atlantic and would have to land soon anyway from lack of altitude, so they chose the first available spot they saw. They set to work immediately folding up their balloon and ordered a truck to take it to Boston.

They could not give any estimate of the distance which they had drifted, but Canton is about 600 miles by direct airline from Cleveland.

Belgica's Aid Heroic.

Adams, Mass., Sept. 2 (A.P.).—The balloon Belgica landed safely at the foot of Greylock Mountain here at 4 p. m. (E. S. T.) today almost 24 hours after it had taken off from Cleveland in the international Gordon Bennett race. Its crew estimated they had sailed almost 1,000 miles.

Capt. Ernest Demuyter and his aid, Leon Coekelbaerg fought off lightning, snow, and the greatest danger of all, lost altitude, to fly thus far. The supreme effort was made on the othre side of Grelock when Coeckelbaerg, to lighten the weight slid down the drag rope and dropped off on the tree tops as the basket was almost was caught in the branches. He was not injured and found his way to Levi Sweeney's farm beside the field where the balloon landed, after four hours of wandering about on the forested mountain.

Boys Aid Descent.

Ten Boy Scouts from Adams, camped on the field caught the drag rope as Demuyter brought his balloon to earth here.

Demuyter said the balloon shot high enough to clear Greylock after his aid dropped off, but then lost altitude again so fast that although he threw out everything movable from the basket, he could not go on.

He estimated that the balloon sailed almost 1,000 miles on its trip here from Cleveland, although the direct flying distance is something less than 500 miles. The wind took him over Painesville, Ohio, and Lake Erie, then Lake Ontario.

Over Lake Ontario a thunderstorm struck the Belgica. Capt. Demuyter lightened his load and the balloon shot up 15,000 feet, where it struck a blinding snowstorm.

COSTE AND WIFE BEFORE FLIGHT

Associated Press Photo.

Dieudonne Costè and his wife at Le Bourget Field, Paris, before he took off with his companion on his successful nonstop flight to New York.

Atlantic Plane Crossings And Routes Fliers Took

(Associated Press.)

WESTWARD.

August, 1924—United States Army round-the-world fliers, London to New York, with stops at Iceland, Greenland, Labrador, Newfoundland, Nova Scotia and Boston.

March, 1928—Koehl, Fitzmaurice and Von Huehnefeld, Dublin to Greenly Island, Labrador.

June, 1930—Kingsford-Smith and three comrades, Port Marnock, Ireland, to New York with one stop at Harbor Grace, Newfoundland.

August, 1930—Von Gronau and three comrades, Germany to New York with stops at Faroe Islands, Iceland, Greenland, Labrador and Nova Scotia.

September, 1930—Coste and Bellonte, Paris to New York without a stop, 37 hours 18 minutes 30 seconds.

EASTWARD.

May, 1919—NC-4, United States Navy plane under Commander Read, Newfoundland to Portugal with stop at Azores.

June, 1919—Alcock and Brown, Newfoundland to Ireland without a stop, 16 hours 12 minutes.

May, 1927—Lindbergh, New York to Paris without a stop, 33 hours 29 minutes.

June, 1927—Chamberlin and Levine, New York to Germany without a stop, 42 hours.

June, 1927—Byrd, Acosta, Balchen and Noville, New York to France without a stop, 33 hours 30 minutes.

August, 1927—Brock and Schlee, Newfoundland to London without a stop, 23 hours 21 minutes.

June, 1928—Stultz, Gordon and Amelia Earhart, Newfoundland to Wales without a stop, 20 hours 40 minutes.

June, 1929—Assolant, Lotti and Le Fevre, Maine to Spain without a stop, 31 hours.

July, 1929—Williams and Yancey, Maine to Spain without a stop, 31 hours 30 minutes.

Coste's Log on Ocean Hop From Paris to New York

(Associated Press.)
(All time is Eastern standard.)

Monday.

4:54 a. m.—Left Le Bourget Field, Paris.

9:40 a. m.—Passed over Limerick, Irish Free State.

6:00 p. m.—Liners Bremen and Europa heard plane give position as midway between Ireland and Newfoundland.

Tuesday.

6:00 a. m.—Passed over French Island of St. Pierre, south of Newfoundland, completing transatlantic crossing.

9:35 a. m.—Passed over Canso, Nova Scotia.

1:55 p. m.—Reached United States coast at Great Wass Island, Me.

6:12:30 p. m.—Landed at Curtiss Airport, Valley Stream, N. Y., after continuous flight of 37 hours 18 minutes and 30 seconds.

President Wires Coste on Flight

Chief Executive Expresses Felicitations to Flier in Telegram.

(Associated Press.)

The personal congratulations of President Hoover to Capt. Dieudonne Coste last night were telegraphed to the French Ocean flier after the Chief Executive earlier had communicated to President Doumergue of France his joy at the successful termination of the flight.

"The news of your successful flight thrills the people of the entire American Nation and upon their behalf and my own I send to you and your gallant companions our heartiest congratulations," President Hoover said. "We shall delight to honor the heroic compatriots of those other brave Frenchmen whose undaunted efforts foreshadowed this triumph. Our people's welcome to you is wholeheartred and universal."

President Hoover had followed closely the sweep of the brilliant French airmen across the ocean and almost immediately after his arrival from Baltimore late yesterday sought information upon their progress.

Blowout Wrecks Car; Youth Dies of Hurts

Guy Nelson, 18 years old, of Leonardtown, Md., died yesterday in Providence Hospital ten hours after he had been brought in from an automobile accident on the Leonardtown road. Nelson was alone in a car when a tire blew out and his machine turned over.

At the hospital it was said that any one of the youth's many injuries would have proved fatal. He had eight fractured ribs, a crushed chest, internal injuries, shock, internal hemorrhage and one of his lungs had been punctured by a broken rib.

LEADERS OF NATION FELICITATE AIRMEN ON FLIGHT TO NEW YORK

Continued from Page 1.

"I extend to you and Maurice Bellonte our heartfelt congratulations upon your magnificent flight and safe arrival. The same splendid courage and undaunted spirit that inspired Nungesser and Coli have at last been rewarded."

Secretary Adams sent the following message to Coste:

"The American Navy extends its congratulations to you and your companion, Maurice Bellonte, upon the successful completion of the first Paris-to-New York flight in an airplane. Your courageous feat has aroused the admiration of every officer and man in the naval service."

Secretary Lamont said the successful achievement of the flight was not founded upon good fortune but was due to the exhaustive preparations the fliers made.

"The heartiest congratulations of the Department of Commerce," the Secretary said, "go out to Coste and Bellonte for linking Paris and New York in the first westward nonstop flight.

Credit to France.

"Their achievement should not be considered as being founded on good fortune. Rather, it is due to the exhaustive preparations they made and to the extreme patience they exercised in withholding their time of departure until favorable conditions presented themselves. Consequently, they deserve the success with which they have met.

"In successfully negotiating the Atlantic on the first nonstop flight from France to the United States the airmen have brought great credit to their nation, to themselves and to the science of aviation and air navigation."

Informed that Coste and Bellonte had landed, F Trubee Davison, Assistant Secretary of War for Aeronautics, extended compliments on behalf of the Army Air Corps.

"Milestone in Aviation."

"In accomplishing the first Paris to New York nonstop crossing of the Atlantic," Mr. Davison said, "Coste and Bellonte have not alone obtained an objective that has been the goal of many valiant and capable airmen, but also have proven that present-day aircraft is capable of making the east to west crossing of the Atlantic."

Rear Admiral William A. Moffett, U. S. N., chief of the Bureau of Aeronautics, termed the first east to west flight across the Atlantic as "a milestone in aviation." It proves, he said, that the work is progressing in the comparatively new art of the air.

Maj. Gen. James E. Fechet, chief of the Army Air Corps, expressed a hope that the flight "may prove to be the forerunner of commercial lines between these two countries, whose relations have always been so amiable."

Gen. John J. Pershing asked that his heartiest congratulations be extended to the "plucky Frenchmen."

"Think what the flight means to aviation," he said. "America will rejoice with France over Coste's great success."

COUNTY ROLLS UP HUGE REGISTRATION

Montgomery Tally Shows Intensity of Campaign as Record Falls.

TOTALS ARE TABULATED

Indicating the intensity of the campaign that will culminate in a Democratic primary on Monday, registrations in Montgomery County, Md., yesterday totaled more than twice the county's previous high mark of 1,400. Incomplete tabulations from the thirteen precincts exceeded 3,500, and indications pointed to a total of more than 4,000.

The unusual heavy registration was credited to a bitter campaign between organized and antiorganized Democrats for nominations to more than 30 county offices.

Registrations in the eleven precincts completed last night follows: Chevy chase, Democrats, 378; Republicans, 45; independents, 7. Silver Sprin, Democrats, 574; Republicans, 40. Bethesda, 550 total, not classified. Tacoma Par, No. 2, Democrats, 368; Republicans, 78; No. 4, Democrats, 110; Republicans, 31; independents, 2; No. 6, Democrats, 258 Republicans, 47. Barnesville, Democrats, 126; Republicans, 2. Poolesvile, Democrats, 149; Republicans, 8; Gaithersburg, No. 1, Democrats, 150; Republicans, 10; No. 2, Democrats, 11; Republicans, 1 independents, 2. Wheaton, Democrats, 131; Republicans, 3. Olney, No. 1, Democrats, 83; Republicans, 3; No. 2, ville Democrats, 44 Republicans, 3. Laytonsville, Democrats, 149; Republicans, 3. Colesville, Democrats, 198; Republicans, 7. Damascus, Democrats, 124 Republicans, 9.

Registrations in Prince Georges County, where a primary will also be held in the near future, were light, and totals were not expected for the next three days.

CROWD OUT OF HAND IN NOISY WELCOME

Curtiss Field Throng Is Wild as French Aviators Leave Plane.

OFFICIALS SWEPT ASIDE

New York, Sept. 2 (N.Y.W.N.S.).—A crowd that more than made up in enthusiasm what it lacked in size tonight proved to Dieudonne Coste and Maurice Bellonte that, given a suitable occasion, Americans can go wild at Curtiss Field just as easily and completely as Frenchmen can at Le Bourget. A certain young man named Charles A. Lindbergh, who was watching and who ought to know, testified it was so.

Although there were only about 6,000 persons at the field to greet the two men who reversed the Lindbergh trail, they constituted perhaps the wildest crowd in the history of Long Island's aviation fields. They shouted, they leaped up and down, they broke through police cordons of more than ordinary strength, waving French and American flags, and calling out to the fliers in both languages.

Backed Against Wall.

As for Coste and Bellonte, when they found themselves backed against an unyielding concrete hangar wall by a vociferous mob, saw police disregarded and the polite and bowing gentlemen of the official reception committee crowded to one side—they submitted, puzzled, smiling, perhaps slightly alarmed, and confiding to each other in quick glances that this was not a "je ne que sais pas" sort of welcome there never was one.

Capt. Coste was the only one of the two fliers to make a statement to newspapermen and he decided to make that in French at the last minute. His statement as translated follows:

"Our start was decided very quickly. We decided on a northern course. There is always rain and snow on the northern course and we knew what we were working for. After leaving Ireland we had lots of dirty weather. If we had had more tail winds, we would have been here sooner. As it was it took us about 37 hours."

Asked what distance he and Bellonte had covered on their flight, Capt. Coste said it was 6,500 kilometers.

The waiting crowd, which had increased from a meager 1,800 during the afternoon to some 6,000 as the time wore on and reports of the approach of the airmen became more authenticated, broke all bounds as soon as the silver-nosed Question Mark swooped down at the northeast corner of the field. Coste and Bellonte were slung aloft on more than willing shoulders and carried toward the hangar.

Bellonte Out First.

Bellonte was the first one out of the Question Mark. Coste remained to idle the motor for a time, giving it an opportunity to cool before he shut it off—taking as particular care of it now that the flight was completed as he did when preparing for spanning the ocean.

When he did alight the cheers from the mob weer trbled and quadrupled, and he found himself tossed into the air and carried to the hangar.

The fliers got in and so did most members of the reception committee. For the rest, police cards, the tri-color and official badges went for naught. Thouse legitimately entitled to enter found themselves barred, while others, stronger or luckier, pushed and wriggled their way through the doors.

With considerable difficulty, police rescued the aviators, took them to another hangar, and succeeded in isolating them there for a quiet exchange of greetings with Col. Lindbergh and a few others.

"Great," Says Lindbergh.

"It was a great flight," Lindbergh told them.

A few minutes later Col. Lindbergh, Coste and Bellonte appeared on a balcony, and then the crowd outdid itself.

In addition to members of the mayor's reception committee and such notable American aviators as Col. and Mrs. Lindbergh, Roger Q. Williams, Ted Lundgren and William Marsalis, a number of distinguished compatriots of Coste and Bellonte were at Curtiss Field to extend a welcome.

These latter included Georges Carpentier, former heavyweight boxing champion of Europe; Jean Borotra, French tennis champion; Georges Leon, a French importer, who flew down from Boston for the occasion; Jules Henry, charge d'affaires at Washington; M. Tillier, general manager of the French Line; M. Garbeau Doubsole, commercial attache at Washington; commandant Thefult, air attache of the French Embassy, and M. Moujeudre, French consul general in this city.

LINDBERGH, TENSE, SEES COSTE ARRIVE

Lone Eagle, on Hangar Roof, Is Among First to Meet French Aviator.

CROWD SALUTES PAIR

Valley Stream, N. Y., Sept. 2 (A.P.). In the center of a little group on the roof of one of the hangars, his blond head towering above those about him, a tall young man in a gray suit watched the Question Mark come wheeling in over Curtiss Airport tonight.

It was America's Lone Eagle waiting to greet France's most distinguished aviator, who had come to repay the visit the American flier paid to Paris three years ago this summer, and as he had flown straight from New York to Paris, so had the French airman reached his destination, almost on the dot, the first to complete a nonstop westward flight from Paris to New York.

A few minutes later in a crowded room, while flashlights boomed and crowds wildly cheered outside, Col. Charles A. Lindbergh clasped the hand of Capt. Dieudonne Coste.

Lindbergh and Coste Talk.

Through all the rest of the reception, as tumultuous as he received at Le Bourget on that summer night, three years ago, Col. Lindbergh remained with Capt. Coste until finally they left the field at the same time and presumably together.

Grave and respectful, he stood in the background as the smiling Gascon drew a little map to show where he had encountered good weather and bad. The drawing was at the request of a couple of hardy reporters who climbed in a window through crowds and police and got the only interview obtained at the field.

It was a clumsy little map that Capt. Coste drew, showing the southern English coast, Ireland and his own course winding in and out between storms to Halifax, which he hastily scribbled down as "Alifax."

Captain Speaks in French.

"The departure from Paris was decided upon very quickly because it presented very advantageous atmospheric conditions," Capt. Coste said in French.

"But at any hour, of course, one must take an itinerary that has a certain risk. One has to go by the north, where there is always rain and storm. We knew what was awaiting us.

"After we left Ireland we ran into dirty weather and had to fly higher than we wished. Later we came down in a low-pressure area, where we found a tail wind."

Later, Capt. Coste said, the Question Mark encountered more bad weather, near Halifax.

"It took us 37 hours," he concluded, "and we considered it very good time."

Lindbergh's Expression Tense.

Col. Lindbergh's face was pale and his expression tense as he watched the scarlet Question Mark circle over the hangar, hailed by an escort of more than a dozen airplanes jubilantly wheeling and diving.

He had come to the field in the afternoon with Mrs. Lindbergh, and she had watched there on the roof with a group of friends, while he appeared now and then to scan the horizon.

What the colonel said to Coste and what Coste said to him was lost in the confusion that prevailed in that crowded upstairs room, but outside the crowd saw the tousled blond head of Lindbergh and the dark, smiling face of Coste, and they roared their approval as the two shook hands.

SOLUTION OF THEFTS IS SEEN IN ARRESTS

Continued from Page 1.

a veritable storehouse of allegedly stolen articles.

They found jewelry bearing the name of John M. Sternhagen, 3328 O street northwest, where a $4,000 robbery was reported last month. Bricabrac and jewelry believed stolen from the home of Louis Pennington, 3100 Q street northwest, was also recovered and, as the amazed detectives continued their search, they found items that they believe came from the homes of Representative Ross A. Collins, 2463 Wisconsin avenue northwest; William S. Conant, 1402 Thirty-first street northwest, and from two other Georgetown homes that were listed as 1539 Twenty-ninth street northwest and 3000 Q street northwest.

In several of the robberies ascribed to Sullivan, the volume o floot was such that repeated trips were made in a taxicab to gt it. The man is said to have piled up his haul in one room and is then supposed to have taken it away in suitcases.

Practically every home visited was ransacked thoroughly for worthwhile books and other costly treasures. In many cases rare books, with tremendous resale values were taken away and were sold for a pittance.

Sullivan's record dates back to 1917 when he was first arrested for housebreaking. Since that time he has been in the hands of police on twelve occasions, mostly for housebreaking, with an assault or disorderly conduct charge here and there.

HICKEY-FREEMAN CLOTHING

SPORTING HATS FOR EARLY WEAR FELTED BY HAND

$7 $10 $20

Goldheim's

Apparel for gentlemen—Established 1875

1409 H STREET

PARIS FLIGHT CELEBRATION GREATEST SINCE ARMISTICE

Continued from Page 1.

vanished with the official word that victory had ben achieved.

Then the loudspeakers opened up with the voice of an announcer at Curtiss Field, and the crowds became delirious as the radio man described the landing of France's greatest aviator.

The reception was clear and the words came through almost as well as if the Parisians had been standing on the landing field itself.

The news also was flashed on hundreds of screens in motion picture theaters, and the crowds inside poured out to join the exuberant throng.

Bedlam broke loose along the boulevards as the people hugged and kissed one another in ecstasy of delight. Great masses of men and women who spent the long evening in strolling about or attending the theaters now surged happily up and down the streets, waving flags, blowing horns and shrieking with delight.

Champagne corks popped plentifully, too.

The news of the landing reached Paris three minutes after Coste set his wheels down at Curtiss Field, or fifteen minutes after midnight Paris time. Those in the Associated Press office heard great shouts from the crowds standing in front of the headquarter's cable office at that moment.

The height of enthusiasm was reached at the Place de la Concorde when the voice of Coste himself, speaking in a microphone at Curtiss Field, was heard by 25,000 Frenchmen.

The victorious aviator in modest tones told the crowd in its native tongue of his trip. His voice was hoarse and husky, rather difficult to understand in comparison with the earlier reception, but the crowd caught the drift of his remarks and cheered until the voice of the aviator was drowned in the terrific din. Coste spoke only two minutes, but the cheering continued uninterrupted for fully seven minutes.

All France was thrilled, all France was proud, all France was thankful. The news was sped quickly to all parts of the republic and the rejoicing there was similar to that in Paris, although less in volume. Through it all the people offered prayers of thanks that the two brave airmen had not suffered the fate of Nungesser and Coli, who were lost in 1927.

When the mother of Nungesser was informed of Coste's success she broke into tears of joy.

"Since the departure of those brave men (Coste and Bellonte) I have shared the anguish of all and have lived again those dolorous hours of three years ago," she said.

"I rejoice in their achievement. Their flight was admirably prepared and I am certain that my dear son would have succeeded if as much care had been devoted to the preparation.

"I welcome the triumph of Coste and Bellonte with all the joy of a mother."

Coste's wife keeps about her every trophy her husband wins. In a glass cabinet are nearly 300 medals, plaques and engraved cigarette cases given him. On a grand piano, among a score of pictures, is an illuminated globe with Coste's around-the-world flight traced upon it.

Elsewhere are large silver loving cups and a score of statuettes, all symbols of the Frenchman's air triumphs.

On a corn couch, arranged in a long line are eight costumed dolls and toy dogs ranging in size from a life-sized bull terrier to a little fellow 6 inches long.

"Those are my playmates," Mme. Coste said, "when Dieudonne is away. When he is here we go off together to hunt or fish. We drive, we fly and in the evening I sing for him or watch while he plays chess, of which he is very fond. I like it, too, but I can't play well enough for him."

Another Damage Suit Against Navy Motorist

Anna Wells, of Baltimore, filed suit yesterday in District Supreme Court against Charles D. Lindamood, attached to the U. S. S. Upshur at the Washington Navy Yard, seeking to recover $25,000 damages as the result of an automobile accident last March 2 on St. Margaret's road in Anne Arundel County, Md.

Last week Rena Gaglione, also of Baltimore, sued Lindamood for $50,000 damages as a result of the same accident. Miss Wells, like Miss Gaglione, claims to have suffered permanent injuries in the accident. Both claim that Lindamood was negligent in operating the automobile in which they were riding and that as a result the vehicle collided with another car traveling in the opposite direction. Attorneys Darr, Darr and Espey appear for both women.

Man Is Held in $500 As Hit and Run Driver

Arraigned in Police Court yesterday on a charge of knocking down a woman and leaving the scene of the accident without revealing his identity, Emmet L. Dodson, of K street northwest near Sixth street, pleaded not guilty and demanded a jury trial. Judge Isaac R. Hitt fixed bond at $500.

He is alleged to have struck down Miss Winifred Blankley, of Tenth street northeast near Florida avenue, with his automobile last Sunday near her home. After the accident he is said to have continued on his way without stopping.

Assistant to Grant Is Feted on Retiring

Concluding more than half a century of Government service, Edward Concklin, special assistant to Lieut. Col. U. S. Grant 3d, director of public buildings and parks, was feted by his colleagues yesterday upon his retirement. Col. Grant, as spokesman, presented a radio to the veteran.

A native of New York City, Mr. Concklin is 80 years old. He came to Washington in 1874 and was appointed to a junior clerkship in the office of the chief of engineers, United States Army. He entered the office of public buildings and grounds four years later.

Jury Convicts Man In Assault on Boy

A Police Court jury yesterday afternoon found Homer Sneed, 21-year-old Negro, of F street northwest near Fourteenth street, guilty on a charge of assault in connection with an alleged attack on Francis R. Howard, 16-year-old son of Attorney Campbell Howard. The jury failed to agree on a charge of assault on the father, and was discharged.

The Negro is alleged to have assaulted the boy several weeks ago when the lad went to collect for papers which had been delivered. The father called to investigate the matter and is alleged to have been assaulted by the Negro, suffering a broken arm.

We are pleased to Announce the appointment of

KEMPER F. COWING

As Director of Publicity and Advertising

You are cordially invited to consult him regarding any photographic problems pertaining to your particular line of business

UNDERWOOD & UNDERWOOD

1230 Connecticut Avenue Phone DEcatur 4100

CONGRESS ACT HIT IN BLACKMER BRIEF

Exiled Oil Magnate Claims Legislation Against Him Is Not Valid.

$100,000 BONDS HELD

Harry M. Blackmer, exiled oil magnate, through his counsel, filed an exhaustive brief in the Court of Appeals of the District of Columbia yesterday in which he attacks the validity of the act of Congress under which he recently was found guilty of contempt of court and fined $60,000 for failing to obey subpenas to appear as a witness in oil trials in District of Columbia Supreme Court.

Efforts were made some time ago to have the United States Supreme Court review the action of Justice Frederick L. Siddons, of the District Supreme Court, in finding Blackmer guilty and fining him, but that tribunal refused. The move to take the case to the highest tribunal instead of to the Appellate Court was instituted by the Government.

Blackmer's counsel at the time of the hearing argued that the act under which the oil man was found guilty was passed to fit a particular case and gave to the courts extra-territorial jurisdiction to serve summonses in foreign countries. In the brief filed yesterday the oil man's lawyers assert that the act violates the fourth, fifth and sixth amendments to the constitution.

At the time contempt charges were instituted against Blackmer United States Marshal Edgar C. Snyder seized bonds belonging to Blackmer in the sum of $100,000 and these are now being held in a safe deposit vault of a local bank to meet the $60,000 fines in case the action of Justice Siddons should be sustained on appeal.

Attorneys George Bordon Battle, of New York; Karl C. Schuyler and Eugene D. Millikin, of Denver, Colo., and Frederick DeC. Faust and Charles F. Wilson, of Washington, appear on behalf of the oil man.

Blackmer, according to testimony brought out at the hearing in the District Supreme Court, failed to answer subpenas served on him in France by American diplomatic representatives.

Woman Dies of Shot; Alabama Deputies Held

Mobile, Ala., Sept. 2 (A.P.).—Mrs. Thelma Wooten, died here today of bullet wounds and Deputy Sheriffs T. H. Sullivan and C. C. Lane, who fired into a passing automobile in which she was a passenger several nights ago, were served with warrants charging murder. The officers were imprisoned without bail soon after the shooting. They said they suspected the automobile was transporting liquor.

Others in the automobile told authorities two men, who later were identified as Sullivan and Lane, appeared at the side of the road and shot into the passing car without warning. Denial was made that the car contained any liquor.

Canada Mounted Police Held ni Woman's Death

Dauphin, Manitoba, Sept. 2 (A.P.). Shot yesterday by a constable of the Royal Mounted Police, who was alleged to have been intoxicated, Mrs. Sophie Light, 26, of Ipswich, S. Dak., died today.

The constable, J. Pirt, was arraigned in Police Court on a charge of murder and remanded without pleading. The shooting occurred at a picnic which Mrs. Light, her husband and a friend attended about 65 miles from here. The constable, witnesses said, accepted several drinks from the Light party. Some "kidding" followed and Pirt is alleged to have fired a shot which struck the woman in the abdomen.

ORDERED OUT

WILLIAM R. HEARST.

PLOT COUNT AGAINST THREE IS DISMISSED

Evidence Is Insufficient of Conspiracy to Kill Florida Governor.

BOTH SIDES IN OBJECTION

Jacksonville, Fla., Sept. 2 (A.P.).—Justice of the Peace J. C. Madison today dismissed charges of conspiring to cause the assassination of Gov. Doyle E. Carlton which had been preferred against Fred O. Eberhardt, Tallahassee publisher, and Frank Ralls and Henry Halsema, both of Jacksonville, on the ground of insufficient evidence.

Solicitor Howell objected to the dismissal and asked Justice Madison if he did not think the testimony of three of the State's principal witnesses, Clem Dowling, Vincent C. Giblin and August Krieger, showed probable grounds that a conspiracy existed.

Judge Madison replied that his was a court of probable cause and not a trial court, and that while there may have been just apprehension at the time the story of the alleged conspiracy was told, he did not believe the case was sufficiently strong to warrant holding the defendants for trial.

He then explained that under the Florida statutes the conspiracy charge was only a misdemeanor. He said he had been "extremely lenient" in permitting considerable testimony to be introduced at the hearing which he felt "was irrelevant."

Judge Madison declared that it was his opinion none of the State's witnesses had produced sufficient evidence to show that any of the defendants were connected with any conspiracy against the governor's life.

The defendants expressed themselves as opposed to having the case dismissed before they had the opportunity to take the witness stand and tell their stories. Everhardt said soon after the dismissal of the case that "although I was not given the opportunity to tell my story, I will yet tell it."

Two Virginia Couples Married at Lynchburg

Special to The Washington Post.

Lynchburg, Va., Sept. 2.—Miss Edna Saulsbury, of Bedford County, and Eldridge E. Lindsey, of Lynchburg, were married here Saturday by the Rev. Clark H. Wood, pastor of Fairview Methodist Church. They will live at 1220 Hendricks avenue.

Miss Emma Nancy Nicholas and Archie H. Taylor, both of this city, also were married Saturday by the Rev Mr. Wood.

DIED

BRISCOE—On Tuesday, September 2, 1930, at her residence, near Brandywine, Md., JOSEPHINE TURNER, beloved wife of Henry St. James Linden Briscoe.
Funeral from St. Paul's Church, Baden, Md., on Thursday, September 4, at 10 a. m. Relatives and friends invited.

CREAVEN—Suddenly, on Monday, September 1, 1930, at 6:30 p. m., at his residence, 958 Twenty-sixth street northwest, JOHN, beloved husband of the late Mary Creaven (nee Foy).
Funeral from his late residence on Thursday, September 4, at 9 p. m., thence to St. Stephen's Catholic Church, Twenty-fifth street and Pennsylvania avenue northwest, where requiem mass will be said for the repose of his soul. Interment Mount Olivet Cemetery. Relatives and friends invited.

CRONIE—On Tuesday, September 2, 1930, at his residence, Twenty-sixth street and Bunker Hill road, D. C., JOHN W., beloved husband of Cornelia E. Cronie.
Funeral from his late residence on Thursday, September 4, at 2 p. m. Relatives and friends invited. Interment Glenwood Cemetery.

GUNDERSHEIMER—On Monday, September 1, 1930, HENRY E., beloved husband of Anna E. Gundersheimer and devoted father of Jerome E. and William Irving Gundersheimer, aged forty-four years.
Funeral from the chapel of Bernard Danzansky, 3501 Fourteenth street northwest, on Thursday, September 4, at 1 p. m. Interment at Washington Hebrew Congregational Cemetery.

HIBBLE—Suddenly, on Tuesday, September 2, 1930, at Sibley Hospital, HELEN BOWLES, beloved wife of George E. Hibble.
Interment Mannington, W. Va., Thursday afternoon, September 4.

MANN—On Monday, September 1, 1930, at 7:20 p. m. JESSE, beloved husband of the late Emma E. Mann, aged eighty-five years.
Fuperal from the residence of his daughter, Mrs. Jessie Metzger, 413 Gallatin street northwest, on Thursday, September 4, at 2 p. m. Relatives and friends invited to attend. Interment at Glenwood Cemetery.

MELTON—On Monday, September 1, 1930, at her residence, 201 Willow avenue, Takoma Park, Md., SARAH VIRGINIA, widow of Robert J. Melton and mother of Vera L. Melton.
Funeral from Mount Vernon Place Methodist Church on Wednesday, September 3, at 1 p. m. Interment at Rock Creek Cemetery.

MILLER—Suddenly, on Monday, September 1, 1930, at Sibley Hospital, DOROTHY RITA, beloved daughter of Isaac and Rita Miller.
Funeral services at her late residence, 315 Fourteenth street northeast, on Thursday, September 4, at 2 p. m. Relatives and friends invited. Interment private, at Cedar Hill Cemetery.

PERKINS—On Monday, September 1, 1930, at Children's Hospital, HARRY LAWRENCE, beloved son of Maurice V. and Kathryne G. Perkins, aged two years.
Funeral from his late residence, 1010 B street southeast, on Wednesday, September 3, at 10 a. m. Interment at Mount Olivet Cemetery.

PIERCE—On Sunday, August 31, 1930, at Providence Hospital, MAE O. PIERCE (nee Johnson), beloved wife of John H. Pierce, aged fifty-three years.
Funeral from her late residence, Apartment 23, 1316 Euclid street northwest, on Wednesday, September 3, at 9:15 a. m. Services at St. Stephen's Episcopal Church, Sixteenth and Newton streets northwest, at 10 a. m. Relatives and friends invited. Interment Cedar Hill Cemetery.

READ—On Monday, September 1, 1930, at her residence, 2932 Upton street northwest, Dr EFFIE ALBERTA READ.
Funeral services at her late residence, on Thursday, September 4, at 3 p. m. Interment at Haverhill, Mass.

SMITHSON—Suddenly, on Monday, September 1, 1930, at his residence, 839 Kennedy street northwest, GEORGE S., beloved husband of Ruth E. Smithson and father of Carl S. Smithson.
Funeral services will be held at the chapel of Clyde J. Nichols, 4209 Ninth street northwest, on Wednesday, September 3, at 2 p. m. Interment at Arlington National Cemetery.

SPEES—On Monday, September 1, 1930, at her residence, 445 Kenyon street northwest, JULIA M., widow of Capt. David N. Spees.
Funeral from V. L. Spear Co., 1009 H street northwest, on Friday, September 5, at 10 a. m. Interment at Arlington National Cemetery.

FUNERAL DIRECTORS.

Clyde J. Nichols, Inc.
4209 9TH ST. NW Col 6324

Wm. H. SARDO & CO.
412 B ST. NE. Phone Lincoln 0524.
ESTABLISHED 5376.

JOHN R. WRIGHT CO.
1337 10th st. nw. Phone North 0047.

J. WILLIAM LEE'S SONS
FUNERAL DIRECTORS
CREMATORIUM
332 PA AVE. NW NATL 1384 and 1385.

CHAS. S. ZURHORST
301 EAST CAPITOL ST
Phone Lincoln 0372.

P. J. SAFFELL
733 5TH ST. NW. Natl. 0537.

Frank Geier's Sons Co.
1113 SEVENTH ST. NW Telephone
Modern Chapel. NATIONAL 2473.

THOS. S. SERGEON
1011 7TH ST. NW. Telephone Natl. 1090.

JAMES T. RYAN
317 PA. AVE. SE. Atlantic 1700.

V. L. SPEARE CO.
Neither the successor of nor connected with the original W. B. Speare establishment.
1009 H St. N.W. Phone Franklin 6626. Formerly 940 F st. nw.

Why Pay for Everything?
Chambers will give the whole funeral, cars and all, and a very good casket for $100 Up
STEEL VAULTS. Best that money can buy are only..... $85
All Prices Include the Sincere Service of
THE GREATER
CHAMBERS CO.
Offices and Chapels
14th, Corner Chapin N.W.
Phone Columbia 0432

FUNERAL DESIGNS.

GUDE BROS. CO., Florists
1212 F street National 4278
APPROPRIATE FUNERAL DESIGNS

GEO. C. SHAFFER 900 14TH ST NW
Expressive Floral Emblems Natl. 0106
Mod. prices Open eve & Sun Natl. 2416

CEMETERIES.

GLENWOOD CEMETERY
Choice Lots and Sites for Sale.

HEARST IS EXPELLED BY FRENCH MINISTRY

Obtaining and Publication of Secret Naval Data Are Cited in Report.

PRESS GETS STATEMENT

Paris, Sept. 2 (A.P.).—French officials announced today that William Randolph Hearst, American publisher, had been expelled from France because one of his agents obtained and published a secret document relative to Franco-British naval negotiations in 1928.

Mr. Hearst arrived in Paris yesterday for his first visit since publication of the document. Agents of the government called on him and requested him to leave within 36 hours. He departed for London last night without waiting for the period of grace to expire.

The ministry of the interior gave out the following statement late today:

"William Randolph Hearst, proprietor of numerous American newspapers, has been expelled from French territory. This measure, taken upon order of the president of the council, minister of the interior, had as origin the role played by Hearst in the obtention and publication of a secret document relative to the Franco-English naval negotiations."

The surete genrale, the French equivalent of Scotland Yard, which conveyed the expulsion order to Mr. Hearst, had previously stated that the action was taken because of Mr. Hearst's generally "hostile attitude toward France."

Horan Affair Cited.

"The French government has always expelled foreigners who are consistently hostile to France," the police told the Associated Press. "Mr. Hearst is a Franco-phobe and we prefer that he should do his criticizing outside of France. The Horan affair of 1928 formed only a part of the reasons why Mr. Hearst was asked to leave."

Mr. Horan was the Hearst correspondent who got possession of the secret document.

Harold J. T. Horan, a Paris correspondent for the Universal Service, one of the Hearst news organizations, last October was expelled from France for his part in securing for publication in America of the Hearst papers and other members of the Universal Service Association, documents connected with the secret Anglo-French naval pact.

Mr. Horan was charged with having obtained the documents from the French forgign office in a manner considered unethical. The Anglo-American Press Association expelled him from its membership in connection with the affair.

At the time the French press assailed Mr. Hearst as responsible for the naval accord leak. The so-called secret accord provided for a cruiser arrangement between France and England. Publication of its terms aroused a storm of protest in Europe and America, where accusations were made of a new Anglo-French military alliance. The pact subsequently was disavowed.

Hearst Issues Statement.

New York, Sept. 2 (A.P.).—The International News Service today printed the following dispatch from its London office:

"William Randolph Hearst issued the following statement here today:

"I have no complaint to make. The officials were extremely polite. They said I was an enemy of France and a danger in their midst. They made me feel quite important.

"They said I could stay in France a little while longer if I desired; that they would take a chance on nothing disastrous happening to the republic.

"But I told them I did not want to take the responsibility of endangering the great French nation; that America had saved it once during the war, and I would save it again by leaving.

"Furthermore, I was like the man who was told that he was going blind and who said he did not mind, as he had seen everything, anyhow.

"Sincerely, I had seen everything in France, including some very interesting governmental performances.

"Then I asked Mr. Tardieu's emissary to express to Mr. Tardieu my immense admiration at his amazing alertness in protecting France from the peril of invasion, and we parted with quite elaborate politeness.

Says Order Is Bit Foolish.

"It was a little bit foolish, but extremely French.

"The reason for the strained relations—to use a proper diplomatic term—was the publication of the secret anglo-French treaty two years ago by the Hearst newspapers, which upset some international 'applacarts,' but informed the American people; and of course, that being the reason, the French government was entirely right in leveling its attack at me, and quite wrong in its action toward Mr. Horan, who was only my agent.

"'I think, however, that the general attitude of the Hearst press in opposing the entrance of the United States into the League of Nations, or any protective pacts to involve our country in the quarrels of European powers, is mainly responsible.

"'Also, there might have been some slight irritation at the occasional intimations in our papers that France, now being the richest nation in the world, might use some of the German indemnity to pay her honest debts to America, especially because if it had not been for America she would now be paying indemnity instead of receiving it.

Not Particularly Troubled.

"'If being a competent journalist and a loyal American makes a man persona non grata in France, I think I can endure the situation without loss of sleep.

"'In fact, the whole affair reminds me of the story of the rather effeminate young man who went to call on his best girl and found her in the arms of another young fellow.

"'The effeminate youth went into the hall, took up his successful rival's umbrella, broke it and said: "Now, I hope it rains!"

"'You see, for the French national policy of "revenge" to be completely successful, we will have to have rain.

(Signed)
"'WILLIAM RANDOLPH HEARST.'"

Does Not Bar Family.

New York, Sept. 2.—The order barring William Randolph Hearst from France does not, it was learned here, apply to Mrs. William Randolph Hearst nor any of the Hearst children.

Quarterly Parley Set By Loudoun W.C.T.U.

Special to The Washington Post.

Lovettsville, Va., Sept. 2.—The Loudoun County W. C. T. U. will hold a quarterly convention in the high school building at Lovettsville tomorrow beginning at 10 a. m. An interesting feature of the meeting will be a silver medal contest with contestants from different parts of the county.

The subject for the discussion is "Prohibition as an Investment." This will be discussed from the economic, physical and spiritual standpoints.

Thieves Enter Church; Get Communion Service

Special to The Washington Post.

Luray, Va., Sept. 2.—Thieves, taking advantage of a lull in a revival, jimmied their way into Fletchers Chapel Methodist Church in this county and stole pulpit chairs and the church's communion service. The communion service was a gift to Fletchers Chapel Church many years ago from a Baltimore Methodist congregation. The pulpit chairs were of antique design.

Two strangers traveling in a truck bearing a Baltimore license tag the night before the church property was stolen attended the revival then going on at that place. They expressed themselves as being anxious to see how "an old-time Methodist revival" was conducted.

M'CORMICK ACTION STIRS SENATE FOES

Democrats and Progressives Determined to Deny Her Seat if Elected.

CHIVALRY ANGLE ENTERS

By CARLISLE BARGERON.

Mrs. Ruth Hanna McCormick's revelation that she had had private detectives trailing the Nye campaign expenditures investigating committee served to intensify the determination in the Progressive and Democratic camp yesterday to deny her a Senate seat should she be the winner in the November elections.

It caused considerable discussion in local political circles, and even among those disposed to be friendly toward Mrs. McCormick the belief was expressed that her action would hardly do her any good.

It has been an open secret about the Capitol for some time that the Progressives and Democrats were confident they could prevent her being seated. As a matter of fact, one Senate leader, not of the opposition, observed shortly after Mrs. McCormick's primary expenditures were shown to exceed those of Newberry that there were enough votes then in hand to deny her a seat.

Chivalry Angle Enters.

Since that time it has been more or less a case of building up the case against her.

In the Newberry case the Senate stamped an expenditure of $195,000 as excessive. Mrs. McCormick's expenditures are already revealed as having totaled more than $300,000, the greater part of which came from her own funds.

Political observers had a lot of fun over the revelation because of the position in which the Senate had been placed. Speculation was rife as to how it would deal with it, Mrs. McCormick being a woman and the senators being politicians fearful that an attack on a woman would not be popular.

It soon developed, however, that the Progressives at least, knew no sex lines and that they had turned thumbs down on Mrs. McCormick. That they have Democratic support is attested by the statement of Senator Caraway, of Arkansas, some time ago, predicting that neither she nor Secretary of Labor Davis would be seated.

Shift on Dry Issue.

If chivalry did not influence the Arkansas senator it is difficult to see where Mrs. McCormick can expect any sympathetic handling.

In some quarters here yesterday the opinion was expressed that Mrs. McCormick is well aware that the cards are stacked against her and that her attack on the investigating committee was born of the deliberate conclusion that if she is to fall short of her goal more will be gained by building herself up as a martyr to her sex. Fighting the committee might tend to do this. There were few, if any, observers who contended that it facilitated her getting into the Senate. The senators have a way of sticking very closely together in matters of this kind.

Of course, Democratic hopes are very high that Mrs. McCormick will not be elected and it may be that by shifting from the dry side of the prohibition controversy to the fence that she may have laid out more trouble than awaited her as a straight-out dry. Especially is this true if the drys put an independent into the race as they have threatened to do.

Remindful of Old School.

But Illinois is preponderantly Republican and it would call for a considerabe overturn for the Democrats to win.

Regardless of the mental processes that moved Mrs. McCormick to put detectives on the trail of the senators, the move was recognized generally as reminiscent of the old school of politics in which her father was such a master.

It was axiomatic in politics in the old days that the way to stop the man who had something on you was to get something on him. It was based on the assumption, of course, that there was something harmful to be dug up on everybody.

The last open instance that Washington has had of this method of combat, though, was during and immediately after the oil investigations when the city was flooded with detectives working toward many and cross-ends and falling all over each other as they did so.

Flurry Months Ago.

Several months ago there was a flurry in the Senate when several senators reported their offices had been broken into, but if this was a case of espionage it was never pinned on anybody.

Considerable interest was aroused in Mrs. McCormick's statement that her detectives had already proved their worth. If she has dug up anything on Senator Nye and Senator Dale, the only two committee members who have shown any activity, Washington observers will lose their faith in human nature. Senator Nye in particular is a most upright young man.

It was pointed out, however, that when private detectives get to work there is no limit to their field of operations. Probably the lives of other senators who would have to vote on Mrs. McCormick are being studied. It has always been said that Mrs. McCormick is a most resourceful woman, and, of course, she has the wealth to show her resourcefulness.

Jackson Plans Nonstop Flight to 48 Capitals

St. Paul, Minn., Sept. 2 (A.P.).—Dale (Red) Jackson, who holds the endurance flying record with Forest O'Brine, anounced today that he had signed a contract for a nonstop flight to the 48 State capitals of the United States. He did not reveal who will accompany him.

"This will be a flight such as has never before been attempted," Jackson said. "My ship, accompanied by two refueling planes and a radio ship, will fly to the capital of every State in the Union without making a landing. I expect the flight to take about 25 days and cover about 15,000 to 17,000 miles." Because of other engagements, Jackson said, the flight will not begin until next spring.

RUTH M'CORMICK'S SLEUTH STIRS NYE

Senator Offers Alibi for All Committee Night She Was Robbed.

DALE BACKS EMPLOYES

Continued from Page 1.

atives have made to obtain this so-called 'biography' of me, not a one has visited a close political friend—that all have gone to political enemies?"

"My men didn't know whether they were your friends or your enemies," Dannenberg replied. "They just tried to get all the information they could about you. Up to the present time I would not be in a position to charge you with anything, and I don't mean to infer anything."

McCormick Charges Denied.

Senator Dale frequently broke into the questioning.

"This committee has never endeavored, in any way, to reflect on Mrs. McCormick," he said. "It has made no charges whatever, directly, indirectly, in the public prints or in conversations. But if it is all that has been charged against it and as bad as some of the deeds credited to it, then it must be composed of first-class, contemptible—and I should like to use even a stronger word—crooks.

"If it has employed thieves, crooks and scamps to pry into files, pilfer private papers and break into houses, then we're just crooks, that's all—she's right.

"I want to say for myself and for the other members of this committee, however, that it has employed no such agents and that it has no intention of employing them or permitting such tactics in its work."

"The night Mrs. McCormick says her office was entered and her records stolen—July 17, the night before the final day of the campaign expense hearing—I know what every member of this committee was doing," Senator Nye declared. "I know, because I sat up with them all night—and we worked all night preparing for the next day's hearing."

The hearing will be resumed at 10 o'clock tomorrow. The first witness will be J. M. Watts, private detective of Washington, D. C., who was subpenaed today.

The committee had issued subpenas for eight men and one woman employe of the Dannenberg agency after Mrs. McCormick had issued a statement last night saying she had employed the detectives "in self-defense" and asking, "What is Senator Nye going to do about it?"

"This," Senator Nye announced, "is the answer to Ruth Hanna McCormick's question: 'What is Senator Nye going to do about it?'"

Senator Nye also issued a subpena for the cashier of the Harris Trust & Savings Bank, supposedly the agency through which payment was made to the detective bureau.

Chairman Nye and Senator Porter H. Dale, of Vermont, went into session at the Federal Building at 10 a. m., announced that an inquiry into the "shadowing" of Senator Nye was their business and awaited the appearance of the witnesses called.

Only two witnesses were reached by subpena servers during the morning and after their testimony was taken the committee adjourned its session until midafternoon.

During the hearing Senator Dale said the rumors of under cover spying had gone so far that the detectives themselves suspected they were being watched.

Tells of Rumors.

"In my opinion," the Vermont senator said, "all kinds of monkey business in Chicago has been charged against this committee and a great many rumors put out about activities it is alleged to have been engaged in. Mrs. McCormick says her office has been ransacked and her papers pawed over. I think this idea has gone so far that these detectives believe they are being spied upon. The committee has instructed its employes not to engage in such activities."

The witnesses heard in the forenoon session were Edward W. Alz, private detective formerly with the Dannenberg agency, and Mrs. Alice Klober, a new stenographer substituting for Rose Mauer, the regular typist for the Dannenbergs.

Alz testified he had not been employed by any candidate for the United States Senate and that he had no knowledge of operatives being sent to North Dakota, to shadow members of the committee. He declared, however, that his associates had been followed by men said to be employed by the committee.

He said some one unknown to him, "an opponent of the committee," had telephoned him to ask if he was employed by the Senate committee, or if he was open for employment.

Mrs. McCormick Raps Nye.

Harrisburg, Ill., Sept. 2 (A.P.).—Ruth Hanna McCormick opened her campaign for the United States Senate today with a bitter denunciation of Senator Nye, of North Dakota, and his methods in inquiring into her campaign expenditures and "personal affairs."

Speaking first at Carbondale, Ill., and later at Harrisburg, the Republican nominee promised to take the issue to the United States Supreme Court if necessary to settle the controversy.

She said the Nye investigation was a personal one and not a committee inquiry. She told her audiences that she acted in self-defense when she employed detectives to inquire into Nye's affairs, and his connections.

Mrs. McCormick's address at the opening of a State-wide two-weeks tour of Illinois was devoted almost solely to discussion of what she emphatically called the "Nye investigating committee, not the United States Senate investigating committee."

"It has turned into a personal prosecution in so far as my candidacy is concerned," she said, and continued:

"The Senate investigation committee has never actually met. Senator Nye sat alone until yesterday when Senator Dale, of Vermont, joined him. There has never been a quorum of the committee present at any of its meetings.

"Under the Constitution, United States senators have the right to judge the qualifications of the men it seats. I feel greatly flattered that Senator Nye assumes that I am already a senator. As a matter of fact I have not been elected yet."

Quiz Begun in Burning Of Man in Maryland

Hagerstown, Md., Sept. 2.—Authorities began an investigation into the fatal burning of William Misner, 22, of near Garfield, in the mountains back of Smithsburg. Misner died in the hospital here shortly before noon, having been brought there early today by two youths. One of these gave his name as Archey Burham.

Misner was brought to the home of Dr. M. D. Kefauver, Smithsburg, who recognized his serious condition and told his companions to bring him to the hospital. They told the doctor that Misner had been burned when he fell asleep and rolled too close to a fire at a camp they had built in the mountains above Garfield.

IMPEACHMENT TRIAL OPENS IN ARLINGTON

County Supervisor Hedrick Faces Court in Alleged Irregularities.

DUNCAN FIRST WITNESS

ARLINGTON COUNTY,
BUREAU OF THE POST.
Tel. Clar. 509. Clarendon, Va.

The case of Supervisor B. M. Hedrick, against whom impeachment proceedings have been instituted at the demand of the Organized Women Voters of Arlington County, who alleged irregularities in connection with installation of water and sewers in Waycroft subdivision, opened yesterday in the Circuit Court of Arlington County before Judge Alexander Browning.

Attorney Burnett Miller, of Culpeper, leading the prosecution, consumed more than an hour at the opening of court when he raised the question of a constitutional amendment, giving counties of 500 population to the square mile the same rights as cities and towns. Mr. Miller contended that this matter was before the Legislature in 1924, again in 1926, and was unlawfully brought before the people in 1927, not having been brought before them for a vote in 1926. The court read a letter, received from Richmond, showing that the amendment carried by a vote of 29,325 to 23,900. The court overruled the objection.

William H. Duncan, clerk of the court, was the first witness called by the prosecution. Mr. Duncan's testimony related entirely to records of certain meetings of the Board of Supervisors at which the question of the installation of water and sewers in the Waycroft subdivision was discussed.

Taxpayers Asked Water.

The first reference was at a meeting held April 13, 1929. The minutes show that the taxpayers of Waycroft indicated their desire for water. The county engineer was authorized by the board, according to the records, to design the proposed system and suprvise its construction, provided the taxpayers paid a sum which the engineer considered sufficient.

Another reference under date of December 18, 1929, read as follows: "It appears that the board has installed water and sewers in Waycroft subdivision, and that payment has not been made." This, as the records further show, was referred to the board's counsel, Commonwealths Attorney William C. Gloth, for action.

Continuing, Mr. Duncan read from the records under date of April 17, 1930, which shows that counsel for the Arlington Investment Corporation appeared before the board with notes totaling $9,175.78 to cover the costs of the installation of both water and sewers. The notes were payable in 90 days. They were accepted by the board with Edward Duncan, chairman, and E. C. Turnburke voting in favor of its acceptance; Hedrick not voting.

Engineer Takes Stand.

Asked by Attorney Miller whether the records at any time show where the county board of supervisors, since Mr. Hedrick has been a member, has entered into a contract with K. Mesick, county contractor, to install water in Waycroft, Mr. Duncan answered that they do not.

County Engineer C. L. Kinnier following Mr. Duncan on the stand stated that he supervised installation of both water and sewers in Waycroft. He said that he conferred with Supervisor Hedrick about arrangement of notes and for settlement for the work done by the county.

Explaining why the Investment Corporation had not been billed for the work at the tmie the matter was brought to the attention of the board of supervisors, Mr. Kinnier declared that it was due to the rush of work in his office, and that the bills had to be made out differently than those submitted to supervisors.

Explains Messick Contract.

Mr. Kinnier denied that many people had come to his office asking for sewers while the work in Waycroft was going on. He said the county does not own any sewerage system that the extensions made by the county had been arranged for in both his and the county health office. These extensions were made during the same year that the work in Waycroft was done, he asserted.

Mr. Kinnier declared that K. Mesick got the contract because he agreed to do the work much more cheaply than the county, and that such arrangement was satisfactory to him.

Mr. Kinnier testified that in December, 1929, Mr. Gloth took from him the statement he was preparing to send to the Investment Corporation in an effort to perfect a settlement. He further said that despite Hedrick's position as stockholder and director in the Investment Corporation, the defendant made no attempt at any time to have the corporation favored.

It was shown that Mr. Gloth was not present at the meeting of the board of supervisors when the note was firs toffered in esttlement.

Asked by Wilson M. Farr whether while he was in the employ of the State Highway Department he had occasion to deal with a number of boards of supervisors, Mr. Kinnier replied that he had.

"Since being county engineer for Arlington County I have never seen any evidence that would lead me to believe that Supervisor Hedrick has been guilty of any wrongdoing," the witness testified.

Objects to Move.

Attempt to call witnesses from various sections of the county to testify that they had been unable to get water because the board always claimed to be without funds brought strong objection from Attorney Mackey, of defense counsel.

Mr. Mackey claimed that this type of testimony could in no way prove neglect of official duty on the part of Supervisor Hedrick. "Everybody wants water and the only remedy is at the polls," he declared. The court overruled his objection.

Among those who testified that they had been unable to get water were Mrs. Jessie Dean and Mrs. M. W. Overall, of Wheeler avenue, Clarendon. Continued objection on part of counsel for defense resulted in the withdrawal of P. T. Wright, of Livingston Heights, as a witness by Attorney Gloth.

Worth $2,000 Per Acre.

Mr. Gloth, last witness called for the day, qualified as an expert on real estate values. He stated he considered land at Waycroft worth $2,000 an acre. The subdivision contains 51 acres, it was testified.

Mr. Gloth stated that the question of the indebtedness to the county on the part of the corporation first came to his attention on December 11, 1929, and that he at once notified the chairman of the board, Edward Duncan, and also wrote a letter to Hedrick asking for an immediate settlement.

Court adjourned with Mr. Gloth still on the stand.

According to an announcement made last night by Robert E. Fox, mon, rozing admistrative officer, the zoning appeal board will meet Thursday night to consider an amendment to the zoning ordinance to cover a question which has arisen, regarding establishment of gasoline filling stations in the local business area.

Mr. Forman says that an amendment he believes will take care of the situation has been prepared and will be considered at the meeting Thursday night.

The number of cases to be presented to the grand jury of the Arlington County Circuit Court were greatly increased as a result of the week-end holiday.

Among those held by police court for action of the grand jury for operating an automobile while under the influence of liquor are Arthur Kimball, Leonard Jackson, John W. Tompkins, and Shirley Fortune. In each case the bond was fixed at $500. Kimball was released on $500 bond. Hugh Williams, Clevester McLaughton and James Brown were each held for the action of the grand jur, on charges of transporting liquor. Bond in each case was fixed at $500. C. K. Gray faced two charges, one for illegal possession of liquor, for which he was held for the action of the grand jury with bond fixed at $500, and one for carrying concealed weapons. On the latter charge he was fined $14.25, including costs, and sentenced to serve 30 days in the county jail.

James Brown, charged with an assault upon a white woman, was fined $19.25, including costs, and given a jail sentence of 30 days.

William Keating, 72, Dies in Winchester

Special to The Washington Post.

Winchester, Va., Sept. 2.—William Keating, 72, who for many years was extensively engaged in the stove and tinning business with his brother, the late Thomas Keating, died today from heart attack.

Surviving are a half-brother, James Clark, of Cumberland, Md., two daughters, Misses Nannie and Helen Keating and one son, William Keating, jr. He was a member of the church of the Sacred Heart and Knights of Columbus.

WASHINGTON PARIS
JULIUS GARFINCKEL & CO.

You Will Save
A Great Deal of Money
If You Select
Your Fall and Winter Wardrobe
Now
During Our Extraordinary Removal Sale
For Women and Misses

Velvet Dresses . . . perfectly charming for day, afternoon and evening wear.

Cloth Dresses . . . stunning selections of sports, street, dress and general wear styles.

Greenbrier Sportswear . . . in our well-known smart manner for all sports events.

Coats . . . most extraordinary values, many made especially for this sale. Dress models, swagger sports styles, plain or with exquisite fur trim.

Furs . . . notable value giving in our well-known dependable quality furs, made by the best makers in sports, street and dress models.

Drastic Reductions In Effect Now Throughout The Entire Store Because Of Our Removal Plans. No Approvals . . . All Sales Final.

F STREET CORNER OF 13TH

A Smart Wrist Watch
WHEN SHE GOES
Back to School

START her off with a handsome, dependable timepiece. Such a gift is not only practical and helpful, but is an ever-apparent sign of inherent good taste. Our Watch Section contains a full selection of the newest models of nationally famous watches for men and women. At a full range of prices.

B. Harris & Co.
F Street at 11th
Jewelers and Diamond Merchants for Over Half a Century

FRANKEL'S REMAINS LOST IN ARCTIC ICE

Continued from Page 1.

footsteps of their seafaring fathers, and challenge the polar ice.

And aged men, their faces stamped with the indelible bronze of the Arctic, paced the cobbled streets today with heads held high and the gleam of adventure showing in dimming eyes. Many of them knew Andree personally.

Some, indeed, accompanied him to Spitzbergen, whence he set out in his balloon in an attempt to fly over that mysterious spot which long has lured the adventurous and until a few years ago eluded them.

As soon as science has done what it can with the bodies, these God-fearing people of Tromsoe will gather in their church for a memorial service to honor the intrepid trio. Then the remains will be carried back to Sweden, there to find a final resting place.

Stockholm, Sweden, Sept. 2 (A.P.).—The experts Hedren and Lighberg, representing Sweden at Tromsoe, notified the government tonight that they had examined the effects of the Andree Arctic expedition and had identified the bodies of Salomon August Andree and Nils Strindberg.

Plot to Slay Dominican President Laid to Three

Santo Domingo, Dominican Republic, Sept. 2 (A.P.).—J. R. Cordero-Infante, a prominent lawyer, was arrested today on charges of plotting against the life of President Rafael L. Trujillo.

The police said Heriberto de los Santos, Jose Maria Veloz and Centeno Burgos also were implicated in the plot which was foiled.

OPEN A CHARGE ACCOUNT
FINE MEN'S WEAR
EISEMAN'S, 7th & F

This Is the Last Week of the Low Sale Prices on artistic Lifetime Furniture

MAYER & CO.
Seventh St. *Bet. D and E*

NEWS FROM NEARBY STATES

ALEXANDRIA GROUP HONORS CLUVERIUS

Rear Admiral and Military Aid to President Attend U. D. C. Function.

HODGES PRESENTS GIFT

THE WASHINGTON POST BUREAU.
907 Prince St., Alexandria, Va.
Phone Alexandria 523.

Rear Admiral Wat Tyler Cluverius, U. S. Navy, and Lieut. Col. Campbell B. Hodges, U. S. Army, military aid to the President, were guests of honor at a meeting of Mary Custis Lee-Seventeenth Regiment Chapter, United Daughters of the Confederacy, held last night in Lee Camp Hall, when the chapter presented to Admiral Cluverius the Confederate Cross of Honor which was awarded to him on June 3 last. Owing to orders which took him to the West Coast, he was unable to be present then to receive it, and presentation was deferred until he could be in Alexandria.

Col. Hodges made the presentation for the chapter and spoke of the World War record of the admiral, and the pleasure it was for him, a son of Louisiana, to present this award to another son of Louisiana.

Admiral Cluverius, in his speech of acceptance, spoke of the service in the Confederate forces of his father, Lieut. Wat Tyler Cluverius, through whose service the Daughters of the Confederacy presented to him this cross, and referred to the close personal friendship of Col. Edgar Warfield, of this city, and his father.

The meeting was presided over joinly by the president of the chapter, Mrs. Charles M. Shepperson, and the commander of the Sons of Confederate Veterans, R. Samuel Luckett. A vocal solo was given by Mrs. Margaret Bailey. An informal reception followed the presentation, in charge of a number of members of the chapter.

Among those present were Col. Edgar Warfield, commander of the camp of Confederate Veterans in Virginia, and Col. E. C. Graham, commander of Robert E. Lee Camp, of Alexandria.

The Alexandria Rotary Club, at its luncheon yesterday, heard an address by E. A. Sweeley, general manager of the Friut Growers Express, on the subject of "Car Refrigeration."

Mr. Sweeley stated that more than 200,000 refrigerator cars are now in use in conveying perishable commodities for tables of the American people and that the average cost of one of these cars is $3,500.

Referring to electric or other mechanical refrigeration Mr. Sweeley said that he saw no possibility of mechanical devices supplanting ice as the cooling element of these cars. The jars and rough handling the cars receive when they are switched off on various tracks, he said, would render such devices impossible of use, as they would necesarily be of delicate construction. Five tons of ice, he said, is the quantity required for one trip of a car. More than 500 patents for appliances on these cars have been granted by the Patent Office and more than twice that number rejected, according to Mr. Sweeley.

Judge William S. Snow presided at the meeting and introduced the speakers and visiting members from other jurisdictions. A program of club singing was led by Rotarian Everett Swan.

Rotarian Martin reported that plans for a crab feast are under way and that definite plans would be announced later.

Clayton Dudley, 10-year-old Negro, is again in the toils of the police, having been arrested by Policeman Posey on a charge of burglary. His former escapade occurred July 19, when he was arrested on a charge of breaking into the storage warehouse of W. C. Jester and hiding in a trunk when he heard the officers approaching. Detective Sergt. Sims justified his title on that occasion by discovering the hiding place of the diminutive burglar and haled him into court, where the youngster was placed on probation and released in the custody of his parents.

Clayton has again been paroled in the custody of a relative, the understanding this time being, however, that he be removed from Alexandria and this section of Virginia.

Mrs. Amy C. Weech has been elected president of the Willard Woman's Christian Temperance Union for the ensuing year; Mrs. W. Pierpoint is vice president; Miss Etta Enright, corresponding secretary; Mrs. C. M. Myers, recording secretary; Mrs. O. B. Pierpoint, treasurer; Mrs. Ruth S. Field and Mrs. G. M. Myers, musical directors.

Fines for violations of the prohibition ordinance during the month of August showed an increase of $157.35 over the preceding month, according to the report of Elliott F. Hoffman, clerk of the Corporation Court, who reports collections from this source of $1,419.35 in August, as against $1,162 in July. For the State tax on wills, deeds, suits, &c., he collected $807.58.

Louis Hawkins, 17 years old, is a patient at the Alexandria Hospital, where he is being treated by Dr. Samuel B. Moore for a slight fracture at the base of the skull. Hawkins, it is understood, was struck on the head with some sharp instrument, but the name of his assailant is unknown to the police.

CELEBRATE GOLDEN WEDDING

Post Staff Photo.

Mr. and Mrs. George F. Harrison, of Herndon, Va., who celebrated their golden wedding and Mrs. Harrison's 69th birthday anniversary September 1. Mr. Harrison has been an official of Fairfax County almost continuously since 1871. Prominent persons from all sections of Northern Virginia attended the celebration.

Three Are Held In Chicken Thefts

Two Martinsburg Brothers Held as Ringleaders of Organized Band.

Special to The Washington Post.

Martinsburg, W. Va., Sept. 2.—Herbert and Thomas Miller, brothers, this city, and Martin Gebrardt, claiming Kentucky as his home, believed to be ringleaders of an organized band of chicken thieves, were arrested here following the discovery of a crate of chickens in their blood-spattered automobile.

One of the trio had a bullet hole through his clothing, officers say. They were turned over to Morgan County officers for handling because the thefts occurred just across the line.

Their cases will be presented to the Morgan County grand jury which convenes Wednesday.

Natural Bridge Forest Rangers Fight Fire

Special to The Washington Post.

Lynchburg, Va., Sept. 2.—One hundred acres of privately owned land within the borders of the Natural Bridge Federal Forests, located in northern Amherst County, were burned over last night. The fire was discovered by a forest lookout late during Monday afternoon.

Ranger W. H. Sipe, of Buena Vista, directed 50 workers in an all-night effort to control the fire. Today headquarters of the area here thought the fire was under control.

Leesburg Parent-Teachers to Meet.

Leesburg, Va., Sept. 2 (Special).—The first fall meeting of the Leesburg Parent-Teacher Association will be held in the school building at Leesburg tomorrow at 3:30 p. m. New officers for the year are Mrs. Sabina Vaughan, president; A. S. Jenkins, secretary, and Mrs. Frank Smoot, treasurer.

BEATING OF PASTOR IS CHARGED TO TRIO

Norfolk Minister Seriously Hurt in Kidnaping, Assault Laid to Suspects.

TENT HAD BEEN BURNED

Norfolk, Va., Sept. 2 (A.P.).—Three men were under arrest today charged with kidnaping and beating the Rev. Ben W. Carlyle, pastor of Free Will Baptist Church, late Sunday night.

Cecil J. Carroll, his brother, Russell, and James Beecham all denied the charges and were released on bonds of $500 each.

The warrants were sworn out by R. E. Skinner, a friend of the minister, after Carlyle returned home Monday morning, his face swollen from blows. Today he was in a feverish condition.

The minister told police he had been apprehensive about the safety of the tent in which he and the Rev. Robert P. Turner were conducting religious services. Their first tent was burned Friday night. Saturday night and part of Sunday night he stood watch over the new tent. Late Sunday night he became tired and decided to go home. Near home, he told the police, the men assaulted him and cursed him. "They told me it was all up with me," he said.

Carlyle related that he was then taken by automobile to a secluded spot where an argument took place as to whether he should be killed. The men finally allowed him to leave, he stated, and he walked home, a distance he estimated at 15 miles. The minister weighs 112 pounds.

Police said they had not ascertained a motive.

Carlyle has a wife and child.

Folkes Scholarships Awarded.

Lynchburg, Va., Sept. 2 (Special).—William E. Apperson, Jack Spencer, Munford Yates and Thomas Bost, jr., the latter of Brookneal, have received the Folkes scholarships at University of Virginia. The scholarships were endowed by the late E. J. Folkes, of this city.

WARRENTON SHOW ENTRIES PASS 700

Largest Horse Exhibit Seen at Virginia Town Is in Prospect.

NEW CLASSES ATTRACT

Special to The Washington Post.

Warrenton, Va., Sept. 2.—Entries for the Warrenton Horse Show, to be held September 10 and 11, closed Saturday, with mare than 700 entries, the largest show ever had here.

Three hunt teams have 20 entries. Five of these teams compete in the hunter trials, nine in the open hunt and six in the family hunt team. The latter is an innovation, and all three members of each team must be of the same family and their mounts their bona fide property.

The Hunter Stake of $1,000 has 30 entries. The hunter trials, on the outside course, has 100 entries. Sixty-odd horses are entered in the novice hunter class and 30 in the Corinthian class. Nearly 40 are in the ladies' hunter class. Manager F. D. Gaskins is enthusiastic over the prospects for this year's show and reports practically every box in the grand stands taken, ten days before the opening day.

List of Exhibitors.

Each year the Warrenton Show grows bigger, but this year's entry list has easily surpassed all others. The list of exhibitors follows: Miss Mary E. Alimus, Frost Anderson, Dr. L. M. Allen, Albemarle County Hunt; J. Westly Best, Miss Helen Bedford, Richard Brooke, R. H. R. Blickle, jr., T. K. Butler, W. Frank Burross, J. E. Barker, Raymond Belmont, Benton Stables (Mrs. D. C. Sands), Chilton Farms (Arthur White), C. C. Claybrook, Charles T. Castleman, Chilmark Hunter Stud (S. J. Macey), Mrs. J. Jeffries Crewning, Miss Patricia Downes, T. Lee Evans, Mrs. Edith Emory, Griswold Flagg, D. O. Furr, Miss Mae Ferneyhough, Henry Ferneyhough.

Temple Gwathmey, James Gulick, H. C. Groome, Miss Mildred Gaines, Miss Emily North King, J. P. Kerns, James Keith, Miss Ellie Wood Page Keith, Keswick Hunt, Noel Laing, Mrs. D. N. Lee, Mrs. Perry Moore, John A. Massie, B. E. Murphy, Middleburg Hunt, Miss Persis Chase Myers, Meaner Farm, D. H. Meade, Dr. E. H. Marstellarm, R. M. Meetze, National Highways Stock Farm, Miss Edith Nesbit, Miss Elizabeth Nesbit, Ray H. Norton, Gernon G. Owen, Orange County Hunt, Stewart Preece, E. W. Payne, G. P. Plummer, Roy B. Payne, William A. Phillips, Miss Deborah Hood, A. and G. Rives, G. W. Rust, A. G. Rolfe, Mrs. William Rowland, Mrs. C. C. Rumsey, E. L. Redmon.

Officers of Convention.

R. B. Smith, Smith Bros.; John C. Stewart, David B. Smith, Thomas H. Somerville, George Sloane, Courtland H. Smith, Mrs. Cortland H. Smith, W. S. Sowers, Skinner Bros., Dr. E. T. Trice, Juett Todd, Timberlawn Farm (Carl W. Corby), Edwin Vaughan, Miss Julia Whiting, Ernest Woolf, Miss Fanny Whitefield, E. W. Winmill, Miss Virginia Winmill, Robert C. Winmill, Townsend Winmill, Miss Josephina Winmill, Mrs. Robert C. Winmill, Miss Viola Winmill, Warrenton Hunt, Warrenton Drag Hunt, Thomas M. Waller, John H. Whitney and W. N. Wilbur.

The officers of the association are Julian C. Keith, president; Courtland H. Smith, Herman E. Ullman and William Skinker, vice presidents; Harold E. Smith, treasurer; David B. Smith, secretary, and Frank D. Gaskins, manager.

BECKERS

STUDENT LUGGAGE With CAMPUS CHIC

Wardrobe Hat Box $17.50

Overnight Case $10.00

You'll see them on every campus this fall. Both are fashioned of cowhide leather and silk-moire lined. They make an ideal luggage set for the college girl who believes in chic. Come in and see them.

NAME ON FREE OF CHARGE

BECKERS

1314 F Street N.W.

THE TRAVEL, LEATHER & GIFT SHOP

TO CHICAGO IN YOUR OWN PRIVATE BEDROOM-LOUNGE ON THE CAPITOL LIMITED

AT THE COST OF ONLY 2 LOWER BERTHS

NOW the Baltimore & Ohio further enhances travel comfort by the addition of a Bedroom Open-Section Sleeping Car to Chicago on The Capitol Limited.

This new type of car provides from Washington to Chicago your own Private Bedroom! A real bed with box springs and a thick mattress—a bed that is convertible into a comfortable Sofa-Lounge by day. There is also a full-length mirror, electric fan, bed-lamp, rug, folding table, your own lavatory and toilet with hot and cold running water.

Yet the cost of such a room is not excessive: For one person only one-quarter more than the regular fare, plus the cost of two lower berths. Even less expensive, proportionately, IF TWO PERSONS OCCUPY THE SAME ROOM — TWO REGULAR FARES AND THE COST OF TWO LOWERS. A roomy, comfortable upper berth folds back when not in use.

Next time you're bound for Chicago, try this moderate cost ultra-modern way of real travel comfort and convenience.

LEAVES WASHINGTON.....3:15 P.M.
ARRIVES CHICAGO.....9:00 A.M.

D. L. MOORMAN,
Assistant General Passenger Agent,
Woodward Building, 15th & H Sts. N. W. Telephone: District 3300

BALTIMORE & OHIO

70,000 OF US INVITE YOU TO RIDE ON OUR RAILROAD

A Clear Healthy Skin may be yours!

CUTICURA OINTMENT

Quickly soothes and heals pimples and other disfiguring blotches. Anoint the affected part gently with CUTICURA OINTMENT. After a few minutes wash it off with CUTICURA SOAP and warm water. This treatment not only soothes and heals unsightly skin troubles but tends to prevent such conditions.

Cuticura

Soap 25c. Ointment 25c. and 50c. Talcum 25c. Proprietors: Potter Drug & Chemical Corporation, Malden, Mass.

Our SUMMER SALE Offers You

CORRECT STYLE, GOOD TASTE and VALUE in

LIVING ROOM FURNITURE

WITH changes in styles and tastes constantly taking place, we have made it our business to be abreast, in fact, to be a little ahead of times in the matter of correct furnishings for the home. You will find this reflected in our Living Room Furniture now reduced in the Summer Sale.

CHAIRS

WE have arranged them in settings so that you may see just how they will look with rugs and other pieces of furniture. During the Sale, Wing Chairs are from $75.00, Easy Chairs from $55.00, Open Arm Chairs from $35.00, Boudoir Chairs from $25.00 and Side Chairs from $20.00.

SOFAS

MOST of the Sofas you see on our floors have been upholstered by our own workmen. There is a reproduction of a Duncan Phyfe masterpiece in hair cloth cover at $360.00, another in damask or tapestry cover for $265.00, one of Colonial influence in tapestry at $180.00 and a Queen Anne Sofa in tapestry at $140.00.

TABLES

THERE is enough variety of these to enable a choice for any particular period scheme. A Duncan Phyfe drop leaf Table in rosewood or mahogany is $105.00, a two pedestal Table of Elizabethan design is $110.00, a Walnut draw top of Jacobean influence with double pedestal and stretcher is $85.00 and a three pedestal Colonial Table in mahogany is $70.00.

LAMPS

TABLE LAMPS with bases of porcelain from China, England and France and modern ceramics from this country, Bridge and Floor Lamps of bronze and wrought iron, Boudoir Lamps with delicate mountings—most of them with shades made to our own order are now materially reduced for this Event.

W. & J. SLOANE

709 TWELFTH STREET, N. W.
WASHINGTON, D. C.

CURRENT EVENTS IN MARYLAND AND VIRGINIA

$5,000 FIRE VISITS FARM ON BULL RUN

Drought and Wind Combine With Flames to Destroy Summer's Work.

HERNDON WATER TESTED

FAIRFAX BUREAU OF THE POST,
P. O. Box 245, Fairfax, Va.
Phone Clarendon 2324-W-2.

Fire which was started by internal combustion in a hay stack caused a loss of approximately $5,000 about 2 o'clock yesterday afternoon on a farm belonging to W. S. Hoge, near Bull Run, on the Lee Highway. The farm is occupied by W. A. Warren and family. The fire soon spread to a number of sheds close by when it was discovered. Mr. Warren attempted to fight the blaze and was soon joined by his neighbors. A slight breeze was blowing and they were unable to keep the flames from spreading to a large barn nearby and from there large straw and hay stacks caught fire. Fire departments from Fairfax and Manassas responded to the alarm but they could only stand by and look on, as the drought had dried up all streams in the vicinity. Grass in the pasture surrounding the buildings caught fire and every one there was kept busy fighting the fire to keep it from spreading to the house and nearby woods.

Mr. Warren stated that the contents of the barn and outbuildings represented his entire summer's work. He said that the barn contained 150 bushels of wheat, about 12 tons of hay, 10 barrels of corn, all his farming machinery and implements and harness. This is the first large fire in the northern section of Fairfax County and many farmers are considering themselves lucky because a small blaze almost means a large loss before it can be extinguished.

The Nazarene Guild of Falls Church will meet this morning at the home of Mrs. W. S. Orr in Falls Church.

Health Officer Dr. Robert E. Feagans, of Fairfax County, has issued a warning to citizens of the town of Herndon to boil their water before drinking it. He advises this pending another investigation of the town's water supply. A sample of the water submitted to be examined by the county health unit showed a great deal of contamination, according to the report of the examining chemist of the State Health Department in Richmond. Dr. Feagans states that there might have been a mistake in the sample submitted or the report, but to be on the safe side he urges all to boil water before drinking it.

The well at Herndon which supplies the town has been considered one of the best in that section of the country and even in the drought this summer the supply has held up better than was expected. County health authorities are taking every precaution possible and have made recommendations to the water company to improve conditions surrounding the well. Another test is being made of the water and a report is expected within a short time.

The Blessed Virgin Sodality of West Falls Church will hold its meeting this evening at the home of Mrs. David Patterson.

Mrs. M. D. Hall, president of the Fairfax County Library Association, has called a meeting of the board of directors of the library for tomorrow afternoon in the library rooms of the old county clerk's office building in Fairfax.

Organization of the new Falls Church town council has been started by Maj. Leonard P. Daniel, the new mayor, who assumed office on September 1. The council elected John C. Parrott as town clerk and treasurer to succeed Thomas Probey, who refused reelection because of the pressure of other business. Walter Mitchell was elected town sergeant. The mayor was authorized to appoint police officers as they were necessary on a salary not to exceed $100 a month.

The finance committee was appointed with J. V. Turner, Charles Gage and Frank Birch as members. They were requested to meet this week and prepare a budget for presentation at the meeting next Monday evening. They were to give special consideration to needs of roads and schools, as the schools will open this month. The mayor was authorized to appoint a special committee on zoning and building regulations to continue the work started by the retiring council. Appointment of members of various other committees will be made at a later meeting of the council by Mayor Daniel, who has announced that he would appoint the following standing committees for the coming year: Finance, street lighting, shade trees, laws, public order and property, water, sanitation and public health.

Mayor Daniel has appointed a special committee consisting of Milton Roberts, J. V. Turner and Frank Birch, with himself as chairman, to gather data concerning the present water situation and to formulate and present to the town council at next Monday's meeting what they consider necessary for an emergency supply. The mayor gave a brief sketch of the present water situation in the town as he had found it. The drought has brought questions before the council that were never expected.

The State Highway Department has notified the town that allocations for roads in Culpeper district will be made in November and suggested that the town have a representative present. It was believed that the town will have to supplement the State funds for the improvement of the Lee highway through the corporate limits.

The new standing committee on lawns has been requested by the council to revise town ordinances and bring them up to date. Current expenses for the town were ordered paid. The council voted to continue its membership in the Virginia League of Municapilities and the mayor was selected as the town's representative at the annual meeting in Roanoke next month, with J. V. Turner as alternate.

Union Veteran Is Dead At Martinsburg Home

Special to The Washington Post.

Martinsburg, W. Va., Sept. 2.—William W. Breneisen, 84, Union Veteran, died at the home of his daughter, Mrs. J. W. Wyndham, this city, yesterday of paralysis. He was born in Lancaster County, Pa.; enlisted when but a youth in Company G, Ninety-fifth Regiment, Pennsylvania Volunteers. At the close of war he moved to this section, where he resided for a number of years.

Besides Mrs. Wyndham, he is survived by two sons, H. E. Breneisen, of Martinsburg; George Breneisen, of Muncy, Pa.; 19 grandchildren and 15 great-grandchildren. Funeral services will be held here tomorrow afternoon.

FIRE DESTROYS BARN

Post Staff Photo.

All that remains of a summer's work when fire caused by internal combustion in hay destroyed the barn and outbuildings on the W. S. Hoge farm on the Lee highway, near Bull Run, yesterday afternoon. The loss was estimated at about $5,000.

Baltimore Judge's Son Crash Victim

Evett O'Dunne, 17, Dies in Pennsylvania From Auto Injuries.

Evett O'Dunne, 17-year-old son of Judge Eugene O'Dunne, associate of the Supreme Court bench of Baltimore, died early yesterday in a hospital at Waynesboro, Pa., from injuries received in an automobile accident Monday near his father's summer home at Blue Ridge Summit.

Young Mr. O'Dunne was riding in a sport roadster with his brother, Hamilton; his sister, Miss Kirby O'Dunne, and the latter's fiance, John P. Winand, when the car left the highway and struck a telephone pole.

Evett and his brother were riding in the rumble seat. The former's head struck a metal surface and his skull was fractured. Death resulted at 1:15 o'clock yesterday. The other members of the party escaped with minor injuries.

Ginger Ale Explodes; Boy's Eye Split Open

Special to The Washington Post.

Front Royal, Va., Sept. 2.—When a bottle of ginger ale, put into a tub of ice water, burst, Francis Saffell, known as "Bootsie" Saffell, 13 years old, was painfully injured by glass in the left eye, the eye-ball being split open. He is being treated by Dr. E. C. Foey, eye specialist, of this place. It is not definitely known yet if the boy will lose the sight of his eye or not.

Young Saffell is the son of Slick Saffell, well-known ball umpire, of this place. The accident occurred Monday afternoon during a double-header game played here with the W. A. Club, the Saffell's having charge of the soft drinks at the ball park.

Gardner Elected Head Of Council in Danville

Special to The Washington Post.

Danville, Va., Sept. 2.—W. E. Gardner was elected president of the new city council, succeeding E. B. Meade, at an organization meeting of the new body. F. W. Townes was named vice president. No action was taken on committee appointments.

Mr. Gardner, together with J. W. Yarbrough and G. F. Walton, are the three new members of the city council, having been elected last June to succeed W. P. Boatwright and M. D. Turner, who did not seek reelection, and Raymond Mitchell. The remainder of the council of nine includes old members.

Page County Farmers Seek Jobs Elsewhere

Special to The Washington Post.

Luray, Va., Sept. 2.—Nearly all northbound trains, automobiles and trucks from Luray are carrying farmers from Page County who are seeking work as corn cutters in Washington County, Md., and Jefferson County, W. Va. Many of the farmers of this county will not cut their own corn on account of drought.

Cattle are being turned into the fields to keep them in order for market. The corn crop is small in the Maryland and West Virginia counties, but many of the farmer work seekers had work promised them before leaving this section.

Farmer, Found Lying Stricken, in Hospital

Special to The Washington Post.

Cumberland, Md., Sept. 2.—John H. Smith, 75, who lives alone on a farm near Rockgap, this county, today was found lying on the floor of his home by William Boyer, a caller. He remained in a critical condition at Allegany Hospital here today.

Indications are that he was stricken by paralysis and had remained unconscious on the floor two or three days. He has a bruise on the side of his head. Reports that he had been attacked could not be confirmed by the authorities. He is the father-in-law of Irvin H. Browning, dairyman.

Gas Tank Plant Kills Man.

Hagerstown, Md., Sept. 2 (Special).—Vantis S. Tanger, 20, of this city, struck a match yesterday to look at the gauge on his automobile gas tank to see if it was full, as a gas station attendant was filling the tank. There was an explosion, and Tanger was so badly burned that he died in the hospital here today.

Taxpayers Demand Cut.

Luray, Va., Sept. 2 (Special).—Taxpayers of Page County, taking their cue from Augusta County, are demanding that there be an immediate cut in their taxes. They say that drought conditions has brought about the necessity of tax cutting.

MATTRESSES
COMPLETELY REMADE $3.50 up
For 30 years we have served Washington with the best service and prices
COLUMBIA BEDDING CO., Inc.
219 G St. N.W. National 5528

FOUR-H EXHIBITIONS ARE FAIR FEATURES

60 Pure-Bred Hogs Entered by Club Members in Culpeper Show.

HORSE RACES ARE CLOSE

Special to The Washington Post.

Culpeper, Va., Sept. 2.—Four-H Club members have scored heavily in the live stock and agricultural classes in the first two days of the Culpeper and adjoining counties' fair, which opened here yesterday.

These boys and girls have 60 pure-bred hogs on exhibition, 16 dairy cattle exhibits and 12 exhibits in the agricultural classes. In classes for Poland-China hogs the boys took every blue ribbon except the one for yearling boars. They also won all dairy classes except that for Guernsey bulls.

Judges in these events were the following:

Beef cattle, sheep and hogs, by George Herring, of Virginia Polytechnic Institute extension service; poultry, by Harry Moore, of Virginia Polytechnic Institute; agricultural products, by J. N. Shackelford, of Virginia Polytechnic Institute extension service; dairy cattle, by Sam O'Sullivan, county agent of Fauquier County.

State Fair Exhibits.

Representatives of the Virginia State Fair attended the fair today and arranged for many of the best exhibits to be shown at the State fair in Richmond next week.

In the first race of the day it took fully 20 minutes for Starter B. P. Williams to get the eight entrants away. A. S. Boman's Major Finley duplicated his yesterday's performance by winning under raps.

The third race was a fight from beginning to end. Schley B. and Whitefoot broke together and see-sawed in the lead over the whole mile. Whitefoot finally won out by a matter of 6 inches.

Paul Pry, who ran outside the sixth jump while leading the field yesterday, came through for an easy win today.

Summary of Races.

First race—One-half mile; free for all:

First, Major Finley, A. S. Bowman; second, Lena Vido, Woodstock Farm; third, Mary Ann, Woodstock Farm.

Second race—Three-quarters of a mile; free for all:

First, Leo Mc, Mrs. S. B. Carter; second, Show Boat, A. S. Bowman; third, Bright Nitle, H. R. Kearns.

Third race—One mile; free for all:

First, Whitefoot, H. R. Kearns; second, Schley B., A. S. Bowman; third, George Jessle, Frank Bennett.

Fourth race—Steeplechase; free for all; under rules of the National Steeplechase and Hunt Association:

First, Paul Pry, D. C. Weaver; second, Rado, H. R. Kearns; third, Archie, J. A. Reynolds.

Confederate Veteran Dies.

Lynchburg, Va., Sept. 2 (Special).—John J. Hill, 83, a Confederate veteran, for 40 years a civil engineer in Nelson County, died Sunday at his home at Rose Mill, that county. He is survived by his widow and seven children.

Low-Fare Outings
Fares shown are Round Trip
STANDARD TIME

$1.75 BALTIMORE
Every SATURDAY and SUNDAY
Tickets good in coaches only on all regular trains except The American, and sold Saturday good to return Sunday night.

$3.50 PHILADELPHIA
$3.25 CHESTER
$3.00 WILMINGTON
SUNDAYS, Sept. 7, 21
Lv. Washington ..... 7:30 A. M.
SIGHTSEEING TOURS
Attractive Motor Coach Tours have been specially arranged for seeing all principal points of interest in Philadelphia. Experienced lecturer on each coach.
Morning, afternoon tours.... $2.25
Afternoon tour 1.50
Morning tour ..... .75

$10.50 CLEVELAND
CANTON, AKRON, OHIO
SATURDAY, September 13
Lv. Washington ..... 6:30 P.M.

$4.00 ATLANTIC CITY
SUNDAYS, September 14, 28
Lv. Washington ..... 12:01 A.M.

$5.00 NEW YORK
SUNDAY, September 14
Lv. Washington .... 12:05 A. M.
SIGHTSEEING TOURS
Attractive Motor Coach Tours have been specially arranged for seeing all principal points of interest in New York. Experienced lecturer on each coach.
Morning, afternoon tours.... $1.50
Morning tour ..... .75
Afternoon tour ..... .75

16 DAY TRIPS NIAGARA FALLS
$16.80 SATURDAYS $16.80
September 6, 20, October 4
All Steel Equipment
Pennsylvania Railroad

FARM, CITY GROWTH IN VIRGINIA DROPS

Southwest Section of State Alone Shows Decrease in Population.

COUNTIES TABULATED

Richmond, Va., Sept. 2 (A.P.).—In southwest Virginia, alone of all sections of the State, farm and town population as a rule during the last ten years has increased.

A study of the census of principal cities in Virginia fails to show that town and country inhabitants migrated to the larger centers of population. On the contrary, in a large majority of instances increases in cities were accompanied by increases in adjacent counties. Figures for county populations do not include the populations of the principal cities.

Other Statistics Cited.

Of seventeen principal cities which grew in size, twelve were adjacent to counties whose populations also increased and the remaining five were next to counties which decreased in population. Twenty principal cities were listed, and two of the remaining three, all of which decreased, were adjacent to counties whose populations increased and the other adjacent to a county which decreased.

Gains of counties in the land-bordered southwestern peninsula were healthy with few exceptions. Beginning with Lee, the county whose pointed tip is the last Virginia outpost westward, there was a gain of 20.3 per cent in population. Just over to the east was Scott, with a decrease of 2.4 per cent, and adjoining Scott on the northeast was Russell, with a loss of 3.1 per cent.

But surrounding Scott and Russell Counties were strong gains in the county population. Wise increased 10 per cent; Dickenson, 9.3; Buchanan, 8.4; Tazewell, 16.6; Washington, 4.5. To the east, on over to and including Roanoke, there were gains of 7.8 per cent in Bland, 7.6 in Giles, 5.2 in Montgomery, 57.5 in Roanoke, 20.6 in Pulaski, 10.2 in Floyd, 4 in Carroll, 10 in Grayson, 2.4 in Wythe, 13.6 in Smyth.

Craig Shows Loss.

The trend toward a steady falling off began in Craig, with a decrease of 13.1, and from there it became almost general. Botetourt decreased in population 8.2; Bedford, 5.3; Franklin, 7, and Patrick, 12.2. There was a break here, with a heavy gain of 35.5 shown in Henry County, and a gain of 5.8 in Pittsylvania. To the north and eastward, however, the decrease continued, showing 3.9 per cent in Amherst, 5.4 in Nelson, 14.3 in Campbell, 9.2 in Appomattox, 10.6 in Buckingham, 1.7 in Prince Edward, 8.4 in Charlotte, eight-tenths of 1 per cent in Halifax and 7.9 in Lunenburg.

Again there was an interruption of the trend, this time in Mecklenburg, which showed a gain of 4.5 per cent. Brunswick lost 2.6 per cent, then to the east Greensville gained 13.9. North of Greensville a small group of counties showed gains—Nottoway, 5 per cent; Dinwiddie, 3; Chesterfield, 26.8; Henrico, 53.8; Charles City, 1.8, and James City, 23.5.

Counties Register Loss.

Surrounding these, however, were counties in which the population decreased. Beginning at the southeast boundary of Albemarle, they included Fluvanna, with a decrease of 13 per cent; Cumberland, with 17.3; Amelia, 8.4; Powhatan, 6.9; Goochland, 10.3; Louisa, 16.2; Orange, 9.4; Spotsylvania, 4.9; Stafford, seven-tenths of 1 per cent; King George, 8 per cent; Caroline, 4.3; Westmoreland, 17; Northumberland, 3.9; Richmond, 7.5; Lancaster, 8.8; Middlesex, 10.8; Essex, 18.3; King and Queen, 16.9; King William, 9.3; York, 4.4; Hanover, 11.1; New Kent, 5.3; Gloucester, 7.3; Mathews, 6.7; Warwick, 22.7; Surry, 23.8; Prince George, 19.6; Sussex, 5.8; Southampton, 2.5, and Isle of Wight, 7.1.

Between two counties, each of which showed a gain, was Norfolk County, with a decrease in population of 33.3 per cent. Nansemond, on the west, gained 11.5 per cent, and Princess Anne, on the east, gained 19.2.

Fire Destroys Costly Pony.

Middleburg, Va., Sept. 2 (Special).—A valuable pony was burned to death yesterday afternoon when fire of unknown origin entirely destroyed the large frame and stone barn with all the contents belonging to Capt. C. Oliver Iselin, at Middleburg.

Cumberland Girl, Aged 6, Attacked

Officials Are Searching for Itinerant White Worker.

Special to The Washington Post.

Cumberland, Md., Sept. 2.—Scores of officers are making an intensive search for a white man who attacked Dorothy, 6-year-old daughter of Mr. and Mrs. Arthur Brown, early last night. The child was lured into a vacant storeroom near her home and according to Dr. Thomas W. Koon was seriously mistreated.

An itinerant construction worker, who is said to have been drinking and who had given children 50 cents to buy ice cream cones before the attack, is being sought. A cone was found on the floor. A number of persons told the police they had seen him talking to the children. He is 6 feet tall and weighs about 200 pounds.

A man answering his description was seen leaving on a Baltimore & Ohio freight train. A suspect arrested at Somerset, Pa., was released. Officers then went to Rockwood, Pa., where another suspect is held.

Funkhouser Fights Airport Link Plan

Former Plane Stockholder Raps Proposal Involving Two Capital Fields.

The recently reported proposal to link the short-hop passenger-carrying activities of planes at Hoover Field and Washington Airport will be fought by Robert E. Funkhouser, he revealed yesterday in a prepared statement to the press. Mr. Funkhouser stated that he was acting in the interest of himself and other former stockholders of United States Air Transport, Inc., who hold nearly 50 per cent of the stock in this enterprise, and said that it was his belief that the interests of the stockholders of both Hoover Field and Washington Airport would be better served by healthy competition than by a monopoly.

A hearing on a petition for a writ of mandamus to compel the corporation now operating at Washington Airport to allow inspection of its books and records by Mr. Funkhouser, who is a director of the concern, was held yesterday before Judge Walter T. McCarthy at the Arlington Circuit Court, who held the matter under advisement.

The case relates to the recent suit for $500,000 damages, filed by Mr. Funkhouser, against several companies involved in management of Washington Airport.

Tomato Packers Arrive At Canneries in Kent

Special to The Washington Post.

Chestertown, Md., Sept. 2.—Scores of tomato packers from Baltimore, Wilmington and Philadelphia are arriving here this week to work in Kent County canneries which, with the exception of one important packing house, report a fair supply of tomatoes from nearby farms.

The New York Canners, Inc., at Betterton will not pack, it is said, this season, though canneries at Fairlee and Rock Hall are in operation as well as several along the lines of the Pennsylvania Railroad in this vicinity.

Wedding Held at 6 A.M. For Cumberland Pair

Special to The Washington Post.

Cumberland, Md., Sept. 2.—Carol B. Pardew and Miss Ruth Naomi Couter, daughter of Mr. and Mrs. Charles F. Couter, of this city, were married Sunday morning at 6 o'clock at Kingsley Methodist Episcopal Church by the Rev. Frank Yewdall Jaggers.

The bride is a graduate of Allegany High School, class of 1927. Mr. Pardew attended State Teachers College at Shippensburg, Pa., and taught school in Pennsylvania. He is now employed by the Celanese Corporation of America here.

Lynchburg Council Organizes.

Lynchburg, Va., Sept. 2 (Special).—The new city council here was organized today by reelection of J. T. Kinnier, president, and John Victor, vice president. This makes them mayor and vice mayor ex officio.

TOBACCO MARKETS OPENED IN CAROLINA

Inferior Offerings Made as Farmers Hope for Improvement.

NEW BERN PRICES GOOD

Raleigh, N. C., Sept. 2 (A.P.).—Prices averaging from 7 to 11 cents, depending upon the grades offered at the eighteen markets in the State today greeted the opening of the North Carolina bright leaf tobacco belt.

Opening prices ranged from 5 to 7 cents lower than last year's first day, with only one market reporting an opening on a par with that of 1929.

"Farmers dissatisfied" was the general tone of reports from over the belt, although no record of refusal to accept bids was reported.

The offerings were described as of inferior quality, for the most part, with growers inclined to hold back the better grades in the hopes of higher prices later.

In instances where high grades were offered, warehousemen reported that they commanded good prices, ranging from 15 to 22½ cents a pound. So few piles were sold at these higher figures, however, that they failed to bolster the general average. Sand lugs and first primings constituted the bulk of the day's offerings.

The Wilson market reported sales of 490,496 pounds and receipts of $37,532.82, an average of $7.65 a hundred pounds. The outlook for tomorrow was described as "light" and farmers were reported "dissatisfied."

New Bern, from reports, apparently had the best market of the day. Slightly more than 47,000 pounds were sold there at an average of 11.35 a pound. The opening was described as "about the same" as last year and farmers were said to be well satisfied.

John P. Kane Dies in Pittsburgh.

Cumberland, Md., Sept. 2 (Special).—John P. Kane, 62, superintendent of the Baltimore & Ohio forge and belt shop here, died yesterday in Pittsburgh following an operation for appendicitis. Prior to coming here he had been a blacksmith foreman in the Baltimore & Ohio shops at Glenwood, Pa., for a number of years. Burial will be at Bellaire, Ohio, following services in Wheeling, W. Va. He is survived by his wife.

RADIO THRILLS ...TONIGHT

Make this *test*... Tune in on your favorite program. Does it come to you clear and strong or is it marred by discordant noises and fading caused by inferior tubes? Banish poor reception by installing RCA Radiotrons...Enjoy that program tonight. See your dealer today!

Highest Quality, New low prices
UY 224—$3.30
UY 227—$2.20
UX 245—$2.00
UX 280—$1.90

Look for the red and black carton

RCA Radiotrons
THE HEART OF YOUR RADIO

RCA RADIOTRONS
WHOLESALE DISTRIBUTORS
Doubleday-Hill Electric Co.
715 12th St. N.W. Nat. 4680-81-82-83

Erlebacher
TWELVE-TEN TWELVE-TWELVE F STREET

Frocks for Fall Sponsor the

new silhouette

There's a youthful softness to every one of our frocks. There are jaunty sport models in silks and woolens; tailored frocks with lingerie touches; and formal afternoon gowns with lace and embroidered trimmings. Everywhere one finds those exclusive Erlebacher notes that make a visit to this store most eventful.

1855 · SEVENTY-FIFTH ANNIVERSARY · 1930

Why "put off" comfort?

Why delay about having living comfort in your home? Under the new Crane Budget Plan, you can have it now. A bathroom, kitchen, laundry, heating, piping, just as you would like. See the materials at Crane Exhibit Rooms. Buy from a Crane Qualified Contractor-Dealer. He will make the complete installation before you pay a cent. Then pay

ONLY 10% DOWN
the rest monthly under the
CRANE BUDGET PLAN

CRANE
PLUMBING AND HEATING MATERIALS
CRANE CO.
Exhibit Rooms: 1013 Connecticut Ave. N.W.
Branch: 1225 Eye St. N.W.

Consult a registered or heating contractor — CRANE QUALIFIED — licensed master plumber who displays this symbol

Read the Post's New Classified Ads

The value leader of the tire industry!

You can buy all kinds of tires at all kinds of prices, but remember that a low price doesn't necessarily mean a bargain. It all depends on the maker.

There's one thing sure, you can't go wrong when you buy a

KELLY Lotta Miles

SIZE	PRICE
29 x 4.40	$ 5.55
29 x 4.50	6.20
30 x 4.50	6.30
28 x 4.75	7.40
29 x 5.00	7.95
31 x 5.25	9.75
29 x 5.50	9.95
32 x 6.00	12.90

Other sizes proportionately low

LIBERAL ALLOWANCE
on your old tires toward a set of
KELLY REGISTERED BALLOONS

We've handled many makes of tires, but when it comes to tire VALUE we don't know of any other tire that offers as much for the money in mileage, in dependability, in riding comfort and in everything else that goes to make a good tire as the Kelly Lotta Miles.

Like all Kelly-Springfield tires, it is guaranteed for life.

Barry-Pate Motor Co. 2525 Sherman Ave. N.W.
Chesley & Harveycutter Co., Inc. 15th and You Sts. N.W.
Crosstown Auto Supply Co. 1801 14th St. N.W.
Fidelity Garage 2304 14th St. N.W.
Four Wheel Drive Co. 14 H St. N.E.
Haines Service Station 6503 Georgia Ave. N.W.
Hilltop Service Station, Inc. 4532 Wisconsin Ave. N.W.
Stanley Horner, Inc. 1220 19th St. N.W.
S. Kann Sons Co. 8th and Pa. Ave.
Koontz Service Station 1301 Good Hope Rd. S.E.
Lakeman's Gasoline Service Station 915 Rhode Island Ave. N.W.
Dick Murphy, Inc. 1724 Kalorama Rd. N.W.
New York Avenue Garage 606 New York Ave. N.W.
Northeast Olds Sales & Service 64 H St. N.E.
Olds Washington Co. 1445 Church St. N.W.
Ourisman Chevrolet Sales Co. 610 H St. N.E.
Packard Washington Motor Co. 1701 Kalorama Rd. N.W.
Frank S. Pohanka 1126 20th St. N.W.
Simmons Motor Co. 1515 14th St. N.W.
Sparks Garage 1126 21st St. N.W.
Standard Tire & Battery Co. 906 Pa. Ave. N.W. 924 H St. N.E. 1340 14th St. N.W.
R. L. Taylor Motor Co. 1840 14th St. N.W.
Trew Motor Co. 1509 14th St. N.W.
Warfield Motor Co. 1130 Connecticut Ave. N.W.
Wisconsin Motor Co. 1063 Wisconsin Ave. N.W.
Jerome Fancuilli, Inc. 1206 23rd St. N.W.
Virginia Auto Supply Rosslyn, Va.
Eugene Arrington 640 Lee Highway, Cherrydale, Va.
Arrington & Walker Cherrydale Va.
Aero Auto Co. Alexandria, Va.
Chas. Crump Alexandria, Va.
Temple Motor Co. Alexandria, Va.
Lustine-Nicholson Motor Co. Hyattsville, Md.
J. W. McNamee Hyattsville, Md.
Lawrence W. White Norbeck, Md.
Wolfe Motor Co. Silver Springs, Md.

All KELLY *dealers are* Independent *dealers*

NEWS FROM NEARBY STATES

ALEXANDRIA GROUP HONORS CLUVERIUS

Rear Admiral and Military Aid to President Attend U. D. C. Function.

HODGES PRESENTS GIFT

THE WASHINGTON POST BUREAU.
907 Prince St., Alexandria, Va.
Phone Alexandria 523.

Rear Admiral Wat Tyler Cluverius, U. S. Navy, and Lieut. Col. Campbell B. Hodges, U. S. Army, military aid to the President, were guests of honor at a meeting of Mary Custis Lee-Seventeenth Regiment Chapter, United Daughters of the Confederacy, held last night in Lee Camp Hall, when the chapter presented to Admiral Cluverius the Confederate Cross of Honor which was awarded to him on June 3 last. Owing to orders which took him to the West Coast, he was unable to be present then to receive it, and presentation was deferred until he could be in Alexandria.

Col. Hodges made the presentation for the chapter and spoke of the World War record of the admiral, and the pleasure it was for him, a son of Louisiana, to present this award to another son of Louisiana.

Admiral Cluverius, in his speech of acceptance, spoke of the service in the Confederate forces of his father, Lieut. Wat Tyler Cluverius, through whose service the Daughters of the Confederacy presented to him this cross, and referred to the close personal friendship of Col. Edgar Warfield, of this city, and his father.

The meeting was presided over joinly by the president of the chapter, Mrs. Charles M. Shepperson, and the commander of the Sons of Confederate Veterans, R. Samuel Luckett. A vocal solo was given by Mrs. Margaret Bailey. An informal reception followed the presentation, in charge of a number of members of the chapter.

Among those present were Col. Edgar Warfield, commander of the camp of Confederate Veterans in Virginia, and Col. E. C. Graham, commander of Robert E. Lee Camp, of Alexandria.

The Alexandria Rotary Club, at its luncheon yesterday, heard an address by E. A. Sweeley, general manager of the Friut Growers Express, on the subject of "Car Refrigeration."

Mr. Sweeley stated that more than 200,000 refrigerator cars are now in use in conveying perishable commodities for tables of the American people and that the average cost of one of these cars is $3,500.

Referring to electric or other mechanical refrigeration Mr. Sweeley said that he saw no possibility of mechanical devices supplanting ice as the cooling element of these cars. The jars and rough handling the cars receive when they are switched off on various tracks, he said, would render such devices impossible of use, as they would necesarily be of delicate construction. Five tons of ice, he said, is the quantity required for one trip of a car. More than 500 patents for appliances on these cars have been granted by the Patent Office and more than twice that number rejected, according to Mr. Sweeley.

Judge William S. Snow presided at the meeting and introduced the speakers and visiting members from other jurisdictions. A program of club singing was led by Rotarian Everett Swan.

Rotarian Martin reported that plans for a crab feast are under way and that definite plans would be announced later.

Clayton Dudley, 10-year-old Negro, is again in the toils of the police, having been arrested by Policeman Posey on a charge of burglary. His former escapade occurred July 19, when he was arrested on a charge of breaking into the storage warehouse of W. C. Jester and hiding in a trunk when he heard the officers approaching. Detective Sergt. Sims justified his title on that occasion by discovering the hiding place of the diminutive burglar and haled him into court, where the youngster was placed on probation and released in the custody of his parents.

Clayton has again been paroled in the custody of a relative, the understanding this time being, however, that he be removed from Alexandria and this section of Virginia.

Mrs. Amy C. Weech has been elected president of the Willard Woman's Christian Temperance Union for the ensuing year; Mrs. W. Pierpoint is vice president; Miss Etta Enright, corresponding secretary; Mrs. C. M. Myers, recording secretary; Mrs. O. B. Pierpoint, treasurer; Mrs. Ruth S. Field and Mrs. G. M. Myers, musical directors.

Fines for violations of the prohibition ordinance during the month of August showed an increase of $157.35 over the preceding month, according to the report of Elliott F. Hoffman, clerk of the Corporation Court, who reports collections from this source of $1,419.35 in August, as against $1,162 in July. For the State tax on wills, deeds, suits, &c., he collected $807.58.

Louis Hawkins, 17 years old, is a patient at the Alexandria Hospital, where he is being treated by Dr. Samuel B. Moore for a slight fracture at the base of the skull. Hawkins, it is understood, was struck on the head with some sharp instrument, but the name of his assailant is unknown to the police.

CELEBRATE GOLDEN WEDDING

Post Staff Photo.

Mr. and Mrs. George F. Harrison, of Herndon, Va., who celebrated their golden wedding and Mrs. Harrison's 69th birthday anniversary September 1. Mr. Harrison has been an official of Fairfax County almost continuously since 1871. Prominent persons from all sections of Northern Virginia attended the celebration.

Three Are Held In Chicken Thefts

Two Martinsburg Brothers Held as Ringleaders of Organized Band.

Special to The Washington Post.

Martinsburg, W. Va., Sept. 2.—Herbert and Thomas Miller, brothers, this city, and Martin Gebrardt, claiming Kentucky as his home, believed to be ringleaders of an organized band of chicken thieves, were arrested here following the discovery of a crate of chickens in their blood-spattered automobile.

One of the trio had a bullet hole through his clothing, officers say. They were turned over to Morgan County officers for handling because the thefts occurred just across the line.

Their cases will be presented to the Morgan County grand jury which convenes Wednesday.

Natural Bridge Forest Rangers Fight Fire

Special to The Washington Post.

Lynchburg, Va., Sept. 2.—One hundred acres of privately owned land within the borders of the Natural Bridge Federal Forests, located in northern Amherst County, were burned over last night. The fire was discovered by a forest lookout late during Monday afternoon.

Ranger W. H. Sipe, of Buena Vista, directed 50 workers in an all-night effort to control the fire. Today headquarters of the area here thought the fire was under control.

Leesburg Parent-Teachers to Meet.

Leesburg, Va., Sept. 2 (Special).—The first fall meeting of the Leesburg Parent-Teacher Association will be held in the school building at Leesburg tomorrow at 3:30 p. m. New officers for the year are Mrs Sabina Vaughan, president; A. S. Jenkins, secretary, and Mrs. Frank Smoot, treasurer.

BEATING OF PASTOR IS CHARGED TO TRIO

Norfolk Minister Seriously Hurt in Kidnaping, Assault Laid to Suspects.

TENT HAD BEEN BURNED

Norfolk, Va., Sept. 2 (A.P.).—Three men were under arrest today charged with kidnaping and beating the Rev. Ben W. Carlyle, pastor of Free Will Baptist Church, late Sunday night.

Cecil J. Carroll, his brother, Russell, and James Beecham all denied the charges and were released on bonds of $500 each.

The warrants were sworn out by R. E. Skinner, a friend of the minister, after Carlyle returned home Monday morning, his face swollen from blows. Today he was in a feverish condition.

The minister told police he had been apprehensive about the safety of the tent in which he and the Rev. Robert P. Turner were conducting religious services. Their first tent was burned Friday night. Saturday night and part of Sunday night he stood watch over the new tent. Late Sunday night he became tired and decided to go home. Near home, he told the police, the men assaulted him and cursed him. "They told me it was all up with me," he said.

Carlyle related that he was then taken by automobile to a secluded spot where an argument took place as to whether he should be killed. The men finally allowed him to leave, he stated, and he walked home, a distance he estimated at 15 miles. The minister weighs 112 pounds.

Police said they had not ascertained a motive.

Carlyle has a wife and child.

Folkes Scholarships Awarded.

Lynchburg, Va., Sept. 2 (Special).—William E. Apperson, Jack Spencer, Munford Yates and Thomas Bost, jr., the latter of Brookneal, have received the Folkes scholarships at University of Virginia. The scholarships were endowed by the late E. J. Folkes, of this city.

WARRENTON SHOW ENTRIES PASS 700

Largest Horse Exhibit Seen at Virginia Town Is in Prospect.

NEW CLASSES ATTRACT

Special to The Washington Post.

Warrenton, Va., Sept. 2.—Entries for the Warrenton Horse Show, to be held September 10 and 11, closed Saturday, with mare than 700 entries, the largest show ever had here.

Three hunt teams have 20 entries. Five of these teams compete in the hunter trials, nine in the open hunt and six in the family hunt team. The latter is an innovation, and all three members of each team must be of the same family and their mounts their bona fide property.

The Hunter Stake of $1,000 has 30 entries. The hunter trials, on the outside course, has 100 entries. Sixty-odd horses are entered in the novice hunter class and 30 in the Corinthian class. Nearly 40 are in the ladies' hunter class. Manager F. D. Gaskins is enthusiastic over the prospects for this year's show and reports practically every box in the grand stands taken, ten days before the opening day.

List of Exhibitors.

Each year the Warrenton Show grows bigger, but this year's entry list has easily surpassed all others. The list of exhibitors follows: Miss Mary E. Allmus, Frost Anderson, Dr. L. M. Allen, Albemarle County Hunt; J. Westly Best, Miss Helen Bedford, Richard Brooke, R. H. R. Blickle, jr., T. K. Butler, W. Frank Burross, J. E. Barker, Raymond Belmont, Benton Stables (Mrs. D. C. Sands), Chilton Farms (Arthur White), C. C. Claybrook, Charles T. Castleman, Chilmark Hunter Stud (S. J. Macey), Mrs. J. Jeffries Crewning, Miss Patricia Downes, T. Lee Evans, Mrs. Edith Emory, Griswold Flagg, D. O. Furr, Miss Mae Ferneyhough, Henry Ferneyhough.

Temple Gwathmey, James Gulick, H. C. Groome, Miss Mildred Gaines, Miss Emily North King, J. P. Kerns, James Keith, Miss Ellie Wood Page Keith, Keswick Hunt, Noel Laing, Mrs. D. N. Lee, Mrs. Perry Moore, John A. Massie, B. E. Murphy, Middleburg Hunt, Miss Persis Chase Myers, Meaner Farm, D. H. Meade, Dr. E. H. Marstellarm, R. M. Meetze, National Highways Stock Farm, Miss Edith Nesbit, Miss Elizabeth Nesbit, Ray H. Norton, Gernon G. Owen, Orange County Hunt, Stewart Preece, E. W. Payne, G. P. Plummer, Roy B. Payne, William A. Phillips, Miss Deborah Hood, A. and G. Rives, G. W. Rust, A. G. Rolfe, Mrs. William Rowland, Mrs. C. C. Rumsey, E. L. Redmon.

Officers of Convention.

R. B. Smith, Smith Bros.; John C. Stewart, David B. Smith, Thomas H. Somerville, George Sloane, Courtland H. Smith, Mrs. Cortland H. Smith, W. S. Sowers, Skinner Bros., Dr. E. T. Trice, Juett Todd, Timberlawn Farm (Carl W. Corby), Edwin Vaughan, Miss Julia Whiting, Ernest Woolf, Miss Fanny Whitefield, E. W. Winmill, Miss Virginia Winmill, Robert C. Winmill, Townsend Winmill, Miss Josephina Winmill, Mrs. Robert C. Winmill, Miss Viola Winmill, Warrenton Hunt, Warrenton Drag Hunt, Thomas M. Waller, John H. Whitney and W. N. Wilbur.

The officers of the association are Julian C. Keith, president; Courtland H. Smith, Herman E. Ullman and William Skinker, vice presidents; Harold E. Smith, treasurer; David B. Smith, secretary, and Frank D. Gaskins, manager.

TO
CHICAGO
IN YOUR OWN PRIVATE
BEDROOM-LOUNGE
ON THE
CAPITOL LIMITED

AT THE COST OF ONLY 2 LOWER BERTHS

NOW the Baltimore & Ohio further enhances travel comfort by the addition of a Bedroom Open-Section Sleeping Car to Chicago on The Capitol Limited.

This new type of car provides from Washington to Chicago your own Private Bedroom! A real bed with box springs and a thick mattress—a bed that is convertible into a comfortable Sofa-Lounge by day. There is also a full-length mirror, electric fan, bed-lamp, rug, folding table, your own lavatory and toilet with hot and cold running water.

Yet the cost of such a room is not excessive: For one person only one-quarter more than the regular fare, plus the cost of two lower berths. Even less expensive, proportionately, IF TWO PERSONS OCCUPY THE SAME ROOM — TWO REGULAR FARES AND THE COST OF TWO LOWERS. A roomy, comfortable upper berth folds back when not in use.

Next time you're bound for Chicago, try this moderate cost ultra-modern way of real travel comfort and convenience.

LEAVES WASHINGTON.....3:15 P.M.
ARRIVES CHICAGO.....9:00 A.M.

D. L. MOORMAN,
Assistant General Passenger Agent,
Woodward Building, 15th & H Sts. N. W. Telephone: District 3300

BALTIMORE & OHIO

70,000 OF US INVITE YOU TO RIDE ON OUR RAILROAD

BECKERS

STUDENT LUGGAGE With CAMPUS CHIC

Wardrobe Hat Box $17.50

Overnight Case $10.00

You'll see them on every campus this fall. Both are fashioned of cowhide leather and silk-moire lined. They make an ideal luggage set for the college girl who believes in chic. Come in and see them.

NAME ON FREE OF CHARGE

BECKERS
1314 F Street N.W.
THE TRAVEL, LEATHER & GIFT SHOP

A Clear Healthy Skin may be yours!

CUTICURA OINTMENT

Quickly soothes and heals pimples and other disfiguring blotches. Anoint the affected part gently with CUTICURA OINTMENT. After a few minutes wash it off with CUTICURA SOAP and warm water. This treatment not only soothes and heals unsightly skin troubles but tends to prevent such conditions.

Cuticura Soap 25c. Ointment 25c. and 50c. Talcum 25c. Proprietors: Potter Drug & Chemical Corporation, Malden, Mass.

Our SUMMER SALE Offers You

CORRECT STYLE, GOOD TASTE and VALUE in

LIVING ROOM FURNITURE

WITH changes in styles and tastes constantly taking place, we have made it our business to be abreast, in fact, to be a little ahead of times in the matter of correct furnishings for the home. You will find this reflected in our Living Room Furniture now reduced in the Summer Sale.

CHAIRS

WE have arranged them in settings so that you may see just how they will look with rugs and other pieces of furniture. During the Sale, Wing Chairs are from $75.00, Easy Chairs from $55.00, Open Arm Chairs from $35.00, Boudoir Chairs from $25.00 and Side Chairs from $20.00.

SOFAS

MOST of the Sofas you see on our floors have been upholstered by our own workmen. There is a reproduction of a Duncan Phyfe masterpiece in hair cloth cover at $360.00, another in damask or tapestry cover for $265.00, one of Colonial influence in tapestry at $180.00 and a Queen Anne Sofa in tapestry at $140.00.

TABLES

THERE is enough variety of these to enable a choice for any particular period scheme. A Duncan Phyfe drop leaf Table in rosewood or mahogany is $105.00, a two pedestal Table of Elizabethan design is $110.00, a Walnut draw top of Jacobean influence with double pedestal and stretcher is $85.00 and a three pedestal Colonial Table in mahogany is $70.00.

LAMPS

TABLE LAMPS with bases of porcelain from China, England and France and modern ceramics from this country, Bridge and Floor Lamps of bronze and wrought iron, Boudoir Lamps with delicate mountings—most of them with shades made to our own order are now materially reduced for this Event.

W. & J.
SLOANE
709 TWELFTH STREET, N. W.
WASHINGTON, D. C.

CURRENT EVENTS IN MARYLAND AND VIRGINIA

$5,000 FIRE VISITS FARM ON BULL RUN

Drought and Wind Combine With Flames to Destroy Summer's Work.

HERNDON WATER TESTED

FAIRFAX BUREAU OF THE POST,
P. O. Box 245, Fairfax, Va.
Phone Clarendon 2324-W-2.

Fire which was started by internal combustion in a hay stack caused a loss of approximately $5,000 about 2 o'clock yesterday afternoon on a farm belonging to W. S. Hoge, near Bull Run, on the Lee Highway. The farm is occupied by W. A. Warren and family. The fire soon spread to a number of sheds close by when it was discovered. Mr. Warren attempted to fight the blaze and was soon joined by his neighbors. A slight breeze was blowing and they were unable to keep the flames from spreading to a large barn nearby and from there large straw and hay stacks caught fire. Fire departments from Fairfax and Manassas responded to the alarm but they could only stand by and look on, as the drought had dried up all streams in the vicinity. Grass in the pasture surrounding the buildings caught fire and every one there was kept busy fighting the fire to keep it from spreading to the house and nearby woods.

Mr. Warren stated that the contents of the barn and outbuildings represented his entire summer's work. He said that the barn contained 150 bushels of wheat, about 12 tons of hay, 10 barrels of corn, all his farming machinery and implements and harness. This is the first large fire in the northern section of Fairfax County and many farmers are considering themselves lucky because a small blaze almost means a large loss before it can be extinguished.

The Nazarene Guild of Falls Church will meet this morning at the home of Mrs. W. S. Orr in Falls Church.

Health Officer Dr. Robert E. Feagans, of Fairfax County, has issued a warning to citizens of the town of Herndon to boil their water before drinking it. He advises this pending another investigation of the town's water supply. A sample of the water submitted to be examined by the county health unit showed a great deal of contamination, according to the report of the examining chemist of the State Health Department in Richmond. Dr. Feagans states that there might have been a mistake in the sample submitted or the report, but to be on the safe side he urges all to boil water before drinking it.

The well at Herndon which supplies the town has been considered one of the best in that section of the country and even in the drought this summer the supply has held up better than was expected. County health authorities are taking every precaution possible and have made recommendations to the water company to improve conditions surrounding the well. Another test is being made of the water and a report is expected within a short time.

The Blessed Virgin Sodality of West Falls Church will hold its meeting this evening at the home of Mrs. David Patterson.

Mrs. M. D. Hall, president of the Fairfax County Library Association, has called a meeting of the board of directors of the library for tomorrow afternoon in the library rooms of the old county clerk's office building in Fairfax.

Organization of the new Falls Church town council has been started by Maj. Leonard P. Daniel, the new mayor, who assumed office on September 1. The council elected John C. Parrott as town clerk and treasurer to succeed Thomas Probey, who refused reelection because of the pressure of other business. Walter Mitchell was elected town sergeant. The mayor was authorized to appoint police officers as they were necessary on a salary not to exceed $100 a month.

The finance committee was appointed with J. V. Turner, Charles Gage and Frank Birch as members. They were requested to meet this week and prepare a budget for presentation at the meeting next Monday evening. They were to give special consideration to needs of roads and schools, as the schools will open this month. The mayor was authorized to appoint a special committee on zoning and building regulations to continue the work started by the retiring council. Appointment of members of various other committees will be made at a later meeting of the council by Mayor Daniel, who has announced that he would appoint the following standing committees for the coming year: Finance, street lighting, shade trees, laws, public order and property, water, sanitation and public health.

Mayor Daniel has appointed a special committee consisting of Milton Roberts, J. V. Turner and Frank Birch, with himself as chairman, to gather data concerning the present water situation and to formulate and present to the town council at next Monday's meeting what they consider necessary for an emergency supply. The mayor gave a brief sketch of the present water situation in the town as he had found it. The drought has brought questions before the council that were never expected.

The State Highway Department has notified the town that allocations for roads in Culpeper district will be made in November and suggested that the town have a representative present. It was believed that the town will have to supplement the State funds for the improvement of the Lee highway through the corporate limits.

The new standing committee on lawns has been requested by the council to revise town ordinances and bring them up to date. Current expenses for the town were ordered paid. The council voted to continue its membership in the Virginia League of Municapilities and the mayor was selected as the town's representative at the annual meeting in Roanoke next month, with J. V. Turner as alternate.

Union Veteran Is Dead At Martinsburg Home

Special to The Washington Post.

Martinsburg, W. Va., Sept. 2.—William W. Breneisen, 84, Union Veteran, died at the home of his daughter, Mrs. J. W. Wyndham, this city, yesterday of paralysis. He was born in Lancaster County, Pa.; enlisted when but a youth in Company G, Ninety-fifth Regiment, Pennsylvania Volunteers. At the close of war he moved to this section, where he resided for a number of years.

Besides Mrs. Wyndham, he is survived by two sons, H. E. Breneisen, of Martinsburg; George Breneisen, of Muncy, Pa.; 19 grandchildren and 15 great-grandchildren. Funeral services will be held here tomorrow afternoon.

FIRE DESTROYS BARN

Post Staff Photo.

All that remains of a summer's work when fire caused by internal combustion in hay destroyed the barn and outbuildings on the W. S. Hoge farm on the Lee highway, near Bull Run, yesterday afternoon. The loss was estimated at about $5,000.

Baltimore Judge's Son Crash Victim

Evett O'Dunne, 17, Dies in Pennsylvania From Auto Injuries.

Evett O'Dunne, 17-year-old son of Judge Eugene O'Dunne, associate of the Supreme Court bench of Baltimore, died early yesterday in a hospital at Waynesboro, Pa., from injuries received in an automobile accident Monday near his father's summer home at Blue Ridge Summit.

Young Mr. O'Dunne was riding in a sport roadster with his brother, Hamilton; his sister, Miss Kirby O'Dunne, and the latter's fiance, John P. Winand, when the car left the highway and struck a telephone pole.

Evett and his brother were riding in the rumble seat. The former's head struck a metal surface and his skull was fractured. Death resulted at 1:15 o'clock yesterday. The other members of the party escaped with minor injuries.

Ginger Ale Explodes; Boy's Eye Split Open

Special to The Washington Post.

Front Royal, Va., Sept. 2.—When a bottle of ginger ale, put into a tub of ice water, burst, Francis Saffell, known as "Bootsie" Saffell, 13 years old, was painfully injured by glass in the left eye, the eye-ball being split open. He is being treated by Dr. E. C. Foey, eye specialist, of this place. It is not definitely known yet if the boy will lose the sight of his eye or not.

Young Saffell is the son of Slick Saffell, well-known ball umpire, of this place. The accident occurred Monday afternoon during a double-header game played here with the W. A. Club, the Saffell's having charge of the soft drinks at the ball park.

Gardner Elected Head Of Council in Danville

Special to The Washington Post.

Danville, Va., Sept. 2.—W. E. Gardner was elected president of the new city council, succeeding E. B. Meade, at an organization meeting of the new body. F. W. Townes was named vice president. No action was taken on committee appointments.

Mr. Gardner, together with J. W. Yarbrough and G. F. Walton, are the three new members of the city council, having been elected last June to succeed W. P. Boatwright and M. D. Turner, who did not seek reelection, and Raymond Mitchell. The remainder of the council of nine includes old members.

Page County Farmers Seek Jobs Elsewhere

Special to The Washington Post.

Luray, Va., Sept. 2.—Nearly all northbound trains, automobiles and trucks from Luray are carrying farmers from Page County who are seeking work as corn cutters in Washington County, Md., and Jefferson County, W. Va. Many of the farmers of this county will not cut their own corn on account of drought.

Cattle are being turned into the fields to keep them in order for market. The corn crop is small in the Maryland and West Virginia counties, but many of the farmer work seekers had work promised them before leaving this section.

Farmer, Found Lying Stricken, in Hospital

Special to The Washington Post.

Cumberland, Md., Sept. 2.—John H. Smith, 75, who lives alone on a farm near Rockgap, this county, today was found lying on the floor of his home by William Boyer, a caller. He remained in a critical condition at Allegany Hospital here today.

Indications are that he was stricken by paralysis and had remained unconscious on the floor two or three days. He has a bruise on the side of his head. Reports that he had been attacked could not be confirmed by the authorities. He is the father-in-law of Irvin H. Browning, dairyman.

Gas Tank Plant Kills Man.

Hagerstown, Md., Sept. 2 (Special).—Vantis S. Tanger, 20, of this city, struck a match yesterday to look at the gauge on his automobile gas tank to see if it was full, as a gas station attendant was filling the tank. There was an explosion, and Tanger was so badly burned that he died in the hospital here today.

Taxpayers Demand Cut.

Luray, Va., Sept. 2 (Special).—Taxpayers of Page County, taking their cue from Augusta County, are demanding that there be an immediate cut in their taxes. They say that drought conditions has brought about the necessity of tax cutting.

MATTRESSES
COMPLETELY REMADE $3.50 up
For 30 years we have served Washington with the best service and prices
COLUMBIA BEDDING CO., Inc.
219 G St. N.W, National 5528

FOUR-H EXHIBITIONS ARE FAIR FEATURES

60 Pure-Bred Hogs Entered by Club Members in Culpeper Show.

HORSE RACES ARE CLOSE

Special to The Washington Post.

Culpeper, Va., Sept. 2.—Four-H Club members have scored heavily in the live stock and agricultural classes in the first two days of the Culpeper and adjoining counties' fair, which opened here yesterday.

These boys and girls have 60 pure-bred hogs on exhibition, 16 dairy cattle exhibits and 12 exhibits in the agricultural classes. In classes for Poland-China hogs the boys took every blue ribbon except the one for yearling boars. They also won all dairy classes except that for Guernsey bulls.

Judges in these events were the following:

Beef cattle, sheep and hogs, by George Herring, of Virginia Polytechnic Institute extension service; poultry, by Harry Moore, of Virginia Polytechnic Institute; agricultural products, by J. N. Shackelford, of Virginia Polytechnic Institute extension service; dairy cattle, by Sam O'Sullivan, county agent of Faquier County.

State Fair Exhibits.

Representatives of the Virginia State Fair attended the fair today and arranged for many of the best exhibits to be shown at the State fair in Richmond next week.

In the first race of the day it took fully 20 minutes for Starter B. P. Williams to get the eight entrants away. A. S. Boman's Major Finley duplicated his yesterday's performance by winning under raps.

The third race was a fight from beginning to end. Schley B. and Whitefoot broke together and see-sawed in the lead over the whole mile. Whitefoot finally won out by a matter of 6 inches.

Paul Pry, who ran outside the sixth jump while leading the field yesterday, came through for an easy win today.

Summary of Races.

First race—One-half mile; free for all:

First, Major Finley, A. S. Bowman; second, Lena Vido, Woodstock Farm; third, Mary Ann, Woodstock Farm.

Second race—Three-quarters of a mile; free for all:

First, Leo Mc, Mrs. S. B. Carter; second, Show Boat, A. S. Bowman; third, Bright Nitle, H. R. Kearns.

Third race—One mile; free for all:

First, Whitefoot, H. R. Kearns; second, Schley B., A. S. Bowman; third, George Jessle, Frank Bennett.

Fourth race—Steeplechase; free for all; under rules of the National Steeplechase and Hunt Association:

First, Paul Pry, D. C. Weaver; second, Rado, H. R. Kearns; third, Archie, J. A. Reynolds.

Confederate Veteran Dies.

Lynchburg, Va., Sept. 2 (Special).—John J. Hill, 83, a Confederate veteran, for 40 years a civil engineer in Nelson County, died Sunday at his home at Rose Mill, that county. He is survived by his widow and seven children.

Low-Fare Outings
Fares shown are Round Trip
STANDARD TIME

$1.75 BALTIMORE
Every SATURDAY and SUNDAY
Tickets good in coaches only on all regular trains except The American, and sold Saturday good to return Sunday night.

$3.50 PHILADELPHIA
$3.25 CHESTER
$3.00 WILMINGTON
SUNDAYS, Sept. 7, 21
Lv. Washington ..... 7:30 A.M.
SIGHTSEEING TOURS
Attractive Motor Coach Tours have been specially arranged for seeing all principal points of interest in Philadelphia. Experienced lecturer on each coach.
Morning, afternoon tours....$2.25
Afternoon tour 1.50
Morning tour ..... .75

$10.50 CLEVELAND
CANTON, AKRON, OHIO
SATURDAY, September 13
Lv. Washington ..... 6:30 P.M.

$4.00 ATLANTIC CITY
SUNDAYS, September 14, 28
Lv. Washington ..... 12:01 A.M.

$5.00 NEW YORK
SUNDAY, September 14
Lv. Washington ....12:05 A.M.
SIGHTSEEING TOURS
Attractive Motor Coach Tours have been specially arranged for seeing all principal points of interest in New York. Experienced lecturer on each coach.
Morning, afternoon tours....$1.50
Morning tour ..... .75
Afternoon tour ..... .75

16 DAY TRIPS NIAGARA FALLS
$16.80 SATURDAYS $16.80
September 6, 20, October 4
All Steel Equipment
Pennsylvania Railroad

FARM, CITY GROWTH IN VIRGINIA DROPS

Southwest Section of State Alone Shows Decrease in Population.

COUNTIES TABULATED

Richmond, Va., Sept. 2 (A.P.).—In southwest Virginia, alone of all sections of the State, farm and town population as a rule during the last ten years has increased.

A study of the census of principal cities in Virginia fails to show that town and country inhabitants migrated to the larger centers of population. On the contrary, in a large majority of instances increases in cities were accompanied by increases in adjacent counties. Figures for county populations do not include the populations of the principal cities.

Other Statistics Cited.

Of seventeen principal cities which grew in size, twelve were adjacent to counties whose populations also increased and the remaining five were next to counties which decreased in population. Twenty principal cities were listed, and two of the remaining three, all of which decreased, were adjacent to counties whose populations increased and the other adjacent to a county which decreased.

Gains of counties in the land-bordered southwestern peninsula were healthy with few exceptions. Beginning with Lee, the county whose pointed tip is the last Virginia outpost westward, there was a gain of 20.3 per cent in population. Just over to the east was Scott, with a decrease of 2.4 per cent, and adjoining Scott on the northeast was Russell, with a loss of 3.1 per cent.

But surrounding Scott and Russell Counties were strong gains in the county population. Wise increased 10 per cent; Dickenson, 9.3; Buchanan, 8.4; Tazewell, 16.6; Washington, 4.5. To the east, on over to and including Roanoke, there were gains of 7.8 per cent in Bland, 7.6 in Giles, 5.2 in Montgomery, 57.5 in Roanoke, 20.6 in Pulaski, 10.2 in Floyd, 4 in Carroll, 10 in Grayson, 2.4 in Wythe, 13.6 in Smyth.

Craig Shows Loss.

The trend toward a steady falling off began in Craig, with a decrease of 13.1, and from there it became almost general. Botetourt decreased in population 8.2; Bedford, 5.3; Franklin, 7, and Patrick, 12.2. There was a break here, with a heavy gain of 35.5 shown in Henry County, and a gain of 5.8 in Pittsylvania. To the north and eastward, however, the decrease continued, showing 3.9 per cent in Amherst, 5.4 in Nelson, 14.3 in Campbell, 9.2 in Appomattox, 10.6 in Buckingham, 1.7 in Prince Edward, 8.4 in Charlotte, eight-tenths of 1 per cent in Halifax and 7.9 in Lunenburg.

Again there was an interruption of the trend, this time in Mecklenburg, which showed a gain of 4.5 per cent. Brunswick lost 2.6 per cent, then to the east Greensville gained 13.9. North of Greensville a small group of counties showed gains—Nottoway, 5 per cent; Dinwiddie, 3; Chesterfield, 26.8; Henrico, 53.8; Charles City, 1.8, and James City, 23.5.

Counties Register Loss.

Surrounding these, however, were counties in which the population decreased. Beginning at the southeast boundary of Albemarle, they included Fluvanna, with a decrease of 13 per cent; Cumberland, with 17.3; Amelia, 8.4; Powhatan, 6.9; Goochland, 10.3; Louisa, 16.2; Orange, 9.4; Spotsylvania, 4.9; Stafford, seven-tenths of 1 per cent; King George, 8 per cent; Caroline, 4.3; Westmoreland, 17; Northumberland, 3.9; Richmond, 7.5; Lancaster, 8.8; Middlesex, 10.8; Essex, 18.3; King and Queen, 16.9; King William, 9.3; York, 4.4; Hanover, 11.1; New Kent, 5.3; Gloucester, 7.3; Mathews, 6.7; Warwick, 22.7; Surry, 23.8; Prince George, 19.6; Sussex, 5.8; Southampton, 2.5, and Isle of Wight, 7.1.

Between two counties, each of which showed a gain, was Norfolk County, with a decrease in population of 33.3 per cent. Nansemond, on the west, gained 11.5 per cent, and Princess Anne, on the east, gained 19.2.

Fire Destroys Costly Pony.

Middleburg, Va., Sept. 2 (Special).—A valuable pony was burned to death yesterday afternoon when fire of unknown origin entirely destroyed the large frame and stone barn with all the contents belonging to Capt. C. Oliver Iselin, at Middleburg.

Cumberland Girl, Aged 6, Attacked

Officials Are Searching for Itinerant White Worker.

Special to The Washington Post.

Cumberland, Md., Sept. 2.—Scores of officers are making an intensive search for a white man who attacked Dorothy, 6-year-old daughter of Mr. and Mrs. Arthur Brown, early last night. The child was lured into a vacant storeroom near her home and according to Dr. Thomas W. Koon was seriously mistreated.

An itinerant construction worker, who is said to have been drinking and who had given children 50 cents to buy ice cream cones before the attack, is being sought. A cone was found on the floor. A number of persons told the police they had seen him talking to the children. He is 6 feet tall and weighs about 200 pounds.

A man answering his description was seen leaving on a Baltimore & Ohio freight train. A suspect arrested at Somerset, Pa., was released. Officers then went to Rockwood, Pa., where another suspect is held.

Funkhouser Fights Airport Link Plan

Former Plane Stockholder Raps Proposal Involving Two Capital Fields.

The recently reported proposal to link the short-hop passenger-carrying activities of planes at Hoover Field and Washington Airport will be fought by Robert E. Funkhouser, he revealed yesterday in a prepared statement to the press. Mr. Funkhouser stated that he was acting in the interest of himself and other former stockholders of United States Air Transport, Inc., who hold nearly 50 per cent of the stock in this enterprise, and said that it was his belief that the interests of the stockholders of both Hoover Field and Washington Airport would be better served by healthy competition than by a monopoly.

A hearing on a petition for a writ of mandamus to compel the corporation now operating at Washington Airport to allow inspection of its books and records by Mr. Funkhouser, who is a director of the concern, was held yesterday before Judge Walter T. McCarthy at the Arlington Circuit Court, who held the matter under advisement.

The case relates to the recent suit for $500,000 damages, filed by Mr. Funkhouser, against several companies involved in management of Washington Airport.

Tomato Packers Arrive At Canneries in Kent

Special to The Washington Post.

Chestertown, Md., Sept. 2.—Scores of tomato packers from Baltimore, Wilmington and Philadelphia are arriving here this week to work in Kent County canneries which, with the exception of one important packing house, report a fair supply of tomatoes from nearby farms.

The New York Canners, Inc., at Betterton will not pack, it is said, this season, though canneries at Fairlee and Rock Hall are in operation as well as several along the lines of the Pennsylvania Railroad in this vicinity.

Wedding Held at 6 A.M. For Cumberland Pair

Special to The Washington Post.

Cumberland, Md., Sept. 2.—Carol B. Pardew and Miss Ruth Naomi Couter, daughter of Mr. and Mrs. Charles F. Couter, of this city, were married Sunday morning at 6 o'clock at Kingsley Methodist Episcopal Church by the Rev. Frank Yewdall Jaggers.

The bride is a graduate of Allegany High School, class of 1927. Mr. Pardew attended State Teachers College at Shippensburg, Pa., and taught school in Pennsylvania. He is now employed by the Celanese Corporation of America here.

Lynchburg Council Organizes.

Lynchburg, Va., Sept. 2 (Special).—The new city council here was organized today by reelection of J. T. Kinnier, president, and John Victor, vice president. This makes them mayor and vice mayor ex officio.

TOBACCO MARKETS OPENED IN CAROLINA

Inferior Offerings Made as Farmers Hope for Improvement.

NEW BERN PRICES GOOD

Raleigh, N. C., Sept. 2 (A.P.).—Prices averaging from 7 to 11 cents, depending upon the grades offered at the eighteen markets in the State today greeted the opening of the North Carolina bright leaf tobacco belt.

Opening prices ranged from 5 to 7 cents lower than last year's first day, with only one market reporting an opening on a par with that of 1929.

"Farmers dissatisfied" was the general tone of reports from over the belt, although no record of refusal to accept bids was reported.

The offerings were described as of inferior quality, for the most part, with growers inclined to hold back the better grades in the hopes of higher prices later.

In instances where high grades were offered, warehousemen reported that they commanded good prices, ranging from 15 to 22½ cents a pound. So few piles were sold at these higher figures, however, that they failed to bolster the general average. Sand lugs and first primings constituted the bulk of the day's offerings.

The Wilson market reported sales of 490,496 pounds and receipts of $37,532.82, an average of $7.65 a hundred pounds. The outlook for tomorrow was described as "light" and farmers were reported "dissatisfied."

New Bern, from reports, apparently had the best market of the day. Slightly more than 47,000 pounds were sold there at an average of 11.35 a pound. The opening was described as "about the same" as last year and farmers were said to be well satisfied.

John P. Kane Dies in Pittsburgh.

Cumberland, Md., Sept. 2 (Special).—John P. Kane, 62, superintendent of the Baltimore & Ohio forge and belt shop here, died yesterday in Pittsburgh following an operation for appendicitis. Prior to coming here he had been a blacksmith foreman in the Baltimore & Ohio shops at Glenwood, Pa., for a number of years. Burial will be at Bellaire, Ohio, following services in Wheeling, W. Va. He is survived by his wife.

Erlebacher
TWELVE-TEN TWELVE-TWELVE F STREET

Frocks for Fall Sponsor the

new silhouette

There's a youthful softness to every one of our frocks. There are jaunty sport models in silks and woolens; tailored frocks with lingerie touches; and formal afternoon gowns with lace and embroidered trimmings. Everywhere one finds those exclusive Erlebacher notes that make a visit to this store most eventful.

1855 · SEVENTY-FIFTH ANNIVERSARY · 1930

Why "put off" comfort?

Why delay about having living comfort in your home? Under the new Crane Budget Plan, you can have it now. A bathroom, kitchen, laundry, heating, piping, just as you would like. See the materials at Crane Exhibit Rooms. Buy from a Crane Qualified Contractor-Dealer. He will make the complete installation before you pay a cent. Then pay

ONLY 10% DOWN
the rest monthly under the
CRANE BUDGET PLAN

CRANE
PLUMBING AND HEATING MATERIALS
CRANE CO.
Exhibit Rooms: 1018 Connecticut Ave. N.W.
Branch: 1225 Eye St. N.W.

Consult a registered or licensed master plumber or heating contractor who displays this symbol

Read the Post's New Classified Ads

RADIO THRILLS ...TONIGHT

Make this *test*... Tune in on your favorite program. Does it come to you clear and strong or is it marred by discordant noises and fading caused by inferior tubes? Banish poor reception by installing RCA Radiotrons...Enjoy that program tonight. See your dealer today!

Highest Quality, New low prices
UY 224—$3.30
UY 227—$2.20
UX 245—$2.00
UX 280—$1.90

Look for the red and black carton

RCA Radiotrons
THE HEART OF YOUR RADIO

RCA RADIOTRONS
WHOLESALE DISTRIBUTORS
Doubleday-Hill Electric Co.
715 12th St. N.W. Nat. 4680-81-82-83

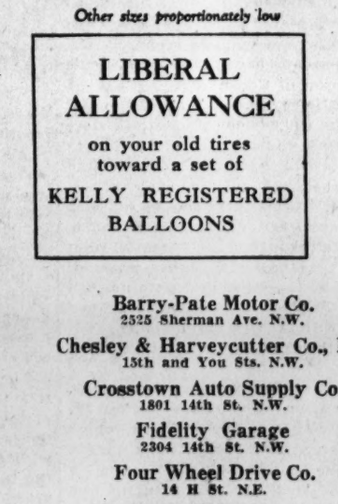

The value leader of the tire industry!

You can buy all kinds of tires at all kinds of prices, but remember that a low price doesn't necessarily mean a bargain. It all depends on the maker.

There's one thing sure, you can't go wrong when you buy a

KELLY Lotta Miles

SIZE	PRICE
29 x 4.40	$ 5.55
29 x 4.50	6.20
30 x 4.50	6.30
28 x 4.75	7.40
29 x 5.00	7.95
31 x 5.25	9.75
29 x 5.50	9.95
32 x 6.00	12.90

Other sizes proportionately low

LIBERAL ALLOWANCE
on your old tires toward a set of
KELLY REGISTERED BALLOONS

We've handled many makes of tires, but when it comes to tire VALUE we don't know of any other tire that offers as much for the money in mileage, in dependability, in riding comfort and in everything else that goes to make a good tire as the Kelly Lotta Miles.

Like all Kelly-Springfield tires, it is guaranteed for life.

Barry-Pate Motor Co. 2325 Sherman Ave. N.W.
Chesley & Harveycutter Co., Inc. 15th and You Sts. N.W.
Crosstown Auto Supply Co. 1801 14th St. N.W.
Fidelity Garage 2304 14th St. N.W.
Four Wheel Drive Co. 14 H St. N.E.
Haines Service Station 6503 Georgia Ave. N.W.
Hilltop Service Station, Inc. 4532 Wisconsin Ave. N.W.
Stanley Horner, Inc. 1220 19th St. N.W.
S. Kann Sons Co. 8th and Pa. Ave.
Koontz Service Station 1301 Good Hope Rd. S.E.
Lakeman's Gasoline Service Station 915 Rhode Island Ave. N.W.
Dick Murphy, Inc. 1724 Kalorama Rd. N.W.
New York Avenue Garage 606 New York Ave. N.W.
Northeast Olds Sales & Service 64 H St. N.E.
Olds Washington Co. 1445 Church St. N.W.
Ourisman Chevrolet Sales Co. 610 H St. N.E.
Packard Washington Motor Co. 1701 Kalorama Rd. N.W.
Frank S. Pohanka 1126 20th St. N.W.
Simmons Motor Co. 1515 14th St. N.W.
Sparks Garage 1126 21st St. N.W.
Standard Tire & Battery Co. 906 Pa. Ave. N.W. 924 H St. N.E. 1340 14th St. N.W.
R. L. Taylor Motor Co. 1840 14th St. N.W.
Trew Motor Co. 1509 14th St. N.W.
Warfield Motor Co. 1130 Connecticut Ave. N.W.
Wisconsin Motor Co. 1063 Wisconsin Ave. N.W.
Jerome Fancuilli, Inc. 1206 23rd St. N.W.
Virginia Auto Supply Rosslyn, Va.
Eugene Arrington 640 Lee Highway, Cherrydale, Va.
Arrington & Walker Cherrydale Va.
Aero Auto Co. Alexandria, Va.
Chas. Crump Alexandria, Va.
Temple Motor Co. Alexandria, Va.
Lustine-Nicholson Motor Co. Hyattsville, Md.
J. W. McNamee Hyattsville, Md.
Lawrence W. White Norbeck, Md.
Wolfe Motor Co. Silver Springs, Md.

All KELLY *dealers are* Independent *dealers*

The Washington Post.

THE WASHINGTON POST CO.
Washington, D. C.
EDWARD B. McLEAN,
President and Publisher

MEMBER OF THE ASSOCIATED PRESS.

The Washington Post is a member of the Associated Press, receiving the complete service of the world's greatest news-gathering organization.

The Associated Press is exclusively entitled to the use for republication of all news dispatches credited to it or not otherwise credited in this paper and also the local news published herein.

TERMS OF SUBSCRIPTION.

Delivered by Carrier in Washington.

Daily, Sunday included, one year	$8.40
Daily, Sunday excepted, one year	6.00
Sunday only, one year	2.60
Daily, Sunday included, one month	.70
Daily, Sunday excepted, one month	.50
Sunday only, one month (with four Sundays)	.20
Sunday only one month (with five Sundays)	.25

BY MAIL, PAYABLE IN ADVANCE.

Maryland and Virginia.

Daily and Sunday.		Sunday Only		Daily Only.	
One year	$10.00	One year	$4.00	One year	$7.00
Six months	5.00	Six months	2.00	Six months	3.50
One month	.85	One month	.40	One month	.60

ALL OTHER STATES.

(Mexico and Canada, Incl.)

Daily and Sunday.		Sunday Only.		Daily only.	
One year	$12.00	One year	$5.00	One year	$8.00
Six months	6.00	Six months	2.50	Six months	4.00
One month	1.00	One month	.50	One month	.75

All Subscriptions by Mail Payable in Advance.

New subscriptions for The Post or renewals will not be accepted unless payment accompanies the order. Remittances should be made by drafts, checks, postoffice orders, registered letters or express orders, payable to The Washington Post Co.

Entered at the Postoffice, Washington, D. C., as second-class mail matter.

National Advertising Representative—PAUL BLOCK, Inc., Park-Lexington Building, New York; Palmolive Building, Chicago; Little Building, Boston; General Motors Building, Detroit; Guarantee Trust Building, Philadelphia; Russ Building, San Francisco.

Wednesday, September 3, 1930.

PARIS TO NEW YORK.

Dieudonne Coste and Maurice Bellonte, in a sesquiplane driven by a 754-horsepower Hispano-Suiza motor, are the first fliers to accomplish a nonstop flight from Paris to New York. They left Le Bourget field at 4:54 a. m. on Monday, and arrived at Curtiss Field, New York, at 6:12 o'clock last evening. From continent to continent their time was less than 24 hours. They were last sighted over Ireland at 9:40 a. m. on Monday, and their first appearance over this continent was at St. Pierre, south of Newfoundland, at 6 o'clock yesterday morning.

Flying conditions, for the first time in many months, were favorable, with the exception of the usual fog off Newfoundland. The fliers swerved deeply to the southwest as they approached this continent, and thus avoided much of the fog.

Capt. Dieudonne Coste is one of the most expert aviators in the world. He holds the long-distance record, made by the same plane that has just crossed the Atlantic. This long-distance flight was from Paris to Tsitsihar, Manchuria. He crossed the South Atlantic with Joseph Lebrix, and once before attempted the westward flight over the North Atlantic, but turned back near the Azores when he encountered "a wall of wind." His action on that occasion revealed the qualities of a great aviator, such as those which the world admires in Col. Lindbergh—the ability to make instantaneous decisions based upon intuitive knowledge and sound judgment. That Capt. Coste's caution in matching wits with nature does not disparage his splendid audacity is proved by many successful flights, culminating in the achievement that now places him in the foremost ranks of sky explorers.

It is from such men, and not from hare-brained stunt fliers, that aviation gains both glory and credit. Daring mixed with discretion, boldness of conception accompanied by patient planning, airmanship reinforced by painstaking preparation—these are the qualities that command the applause of the world.

HENRY T. ALLEN.

Another faithful son of America is to be placed today in the company of the heroic dead in Arlington—Maj. Gen. Henry T. Allen. His sudden death at Monterey, Pa., on August 30, was soon known in far-off places where he had served—in Europe, in the Philippines, and in Army posts in this country. Few men enjoyed a wider acquaintance than Gen. Allen, or numbered more friends. His long and illustrious military career brought honors that were richly deserved, and after his retirement it seemed that he was to enjoy a long sunset in the midst of friends. But he was cut off without a moment's warning, after only a brief retirement from his last work as commander in chief of American Army of Occupation in Germany.

Gen. Allen's ability as an organizer and administrator was most notably exercised in the Philippines and on the Rhine. But he was also active and efficient in the field, thanks to a rugged physique and soldierly qualities. He served on the Mexican border with distinction, and was a gallant commander in the World War. His military record, from West Point to the time of his retirement, forms a brilliant page of American history.

The bosom of Arlington is for such Americans as Henry T. Allen. These devoted sons, one by one, are placed under the loving and perpetual care of the republic, and their deeds and names are not forgotten.

SCHOOL FOR DRY AGENTS.

Col. Woodcock has inaugurated the age of education in the enforcement of prohibition. Key men from all parts of the country are in Washington attending a "prohibition school." They are expected to learn the art of depriving the public of its liquor with the least possible friction, and to disseminate their learning among all the officers engaged in this thankless job. It is to be hoped that the effort to educate prohibition agents in their duties will be more successful than was the attempt to educate the public to observance of this law.

"Border line" cases are not to be sought after. The district administrators will insist on strict "intellectual and moral honesty" on the part of their agents. Experiments will be discouraged, and only clear violations of the law as it is written and has been interpreted by the courts will be prosecuted. "Earnest and at the same time sane and sensible" enforcement is the objective.

If these instructions were carried out there would be no more invasions of private dwellings without search warrants. Citizens indulging in a bit of spontaneous song on the highways would not be run off the road and treated as criminals. Suspicious-looking automobiles would not be fired upon, and there would be an end to the careless slaying of innocent citizens by officers overzealous in their "duty." It remains to be seen, however, how prohibition agents will take to this education. Most of them already know the law and their duty in enforcing it. But in a moment of excitement they forget that their authority has limitations, or they may let their enthusiasm swallow up their judgment and all the rules of the service.

For this reason Col. Woodcock has a most difficult job confronting him. The outcome of his experiment may have far-reaching influence upon the public attitude toward prohibition. The lawlessness of some prohibition agents has been one of the most damaging arguments against the law in the popular mind. Can this be overcome by education? If Col. Woodcock can make a new record for courteous performance of a disagreeable task, he will set a precedent for other law enforcement groups to shoot at.

THE POWER COMMISSION FIRE.

The suggestion has been made ouside of Washington that incendiaries may have been responsible for the fire of last Saturday, which destroyed a temporary building occupied by the Federal Trade Commission, the Federal Power Commission, and other Government offices. The object of the supposed firebugs was to destroy the evidence gathered in investigating the "power trust."

This makes a very pretty story, capable of infinite embroidery and suggesting immense possibilities. Why should not every "trust" send agents to Wasington, to set on fire the ramshackle buildings that contain damning evidence? The "power trust" should not be permitted to have a monopoly of this good thing. Possibly local talent could be secured to do the clandestine firing, inasmuch as many citizens of Washington are disgusted with the slowness of the Government in removing the "temporary" eyesores that sprang into being during the glorious reign of Josephus Daniels. At any rate, local sentiment could be depended upon to refrain from organizing firebug lynching parties, so long as the activities of incendiaries were confined to firetraps, with no consequent loss of life.

On the other hand, Washingtonians know better than outsiders that "temporary" buildings possess a charmed life, and can not be destroyed by the exercise of any human ingenuity. Congreess has tried to destroy these buildings and has ignominiously failed. Presidents have come and gone, and the temporary buildings remain. With the exception of last week's fire these temporary buildings have been immune to flames, although it stands to reason that surreptitious as well as public attempts have been made to expedite their demise.

One of the reasons why it seems improbable that the "power trust" is guilty of firing the Power Commission Building is that the papers in question could not be more remote from public gaze than after their accumulation in a temporary building in Washington. No one would ever disturb them, and the awful secrets they contain would be forever sealed by time, dust and neglect. The most certain known method of avoiding public exposure is to induce a Government agency to hold an investigation and then to store its papers in a temporary structure in Washington. There they remain forever, slowly but surely returning to their native element, as snug as Tutankhamun in their inaccessible tombs. If the "power trust" is as wicked and as wise as it is alleged to be it would not run the risk of exhuming those ancient remains by starting a fire.

PEKING'S NEW "GOVERNMENT."

Not much significance can be attached to the formation of a government in Peking by the rebel Chinese leaders who are engaged in civil war with the Nationalists. Preparation for the event has been going forward for several months, and the provinces over which the rival regime will extend its authority have been under control of the rebel leaders since the civil war began last spring. Nevertheless, it means that the theoretical Chinese unity achieved under the Nationalists nearly two years ago has been broken. Military disagreements have again resulted in political division of China.

It is sometimes argued that division of China with its 400,000,000 people into more than one nation would hasten the day when the Chinese could be expected to emerge from their political and economic chaos. Whatever justification there may be for such belief, it is quite certain that the establishment of this rival regime at Peking will not bring China any nearer to either peace or prosperity. The Nationalist government's reaction was to plan a new offensive against the rebels, with a view to dividing their forces, and then dealing a final crushing blow.

The nature of the new government is, however, the strongest argument against it. Its chief figure is Gen. Yen Hsi-shan, whose vacillating career has brought him to the position of leader in the rebel opposition against the Nationalists. His ministry is a coaltion of antagonistic elements who have hatred of the Nanking regime as their only common conviction. Feng Yu-hsiang, arch military foe of President Chiang Kai-shek, has been given control over the war and home affairs portfolios. An attempt has been made to placate the Kwangsi group by giving it control over industry and commerce. Three prominent Manchurian leaders have been offered the foreign, navy and education portfolios in a hope of drawing the powerful northern province into active participation in the rebellion.

In addition to this conglomeration of rival war lords Wang Ching-wei, leader of the radicals, has been adopted by the new regime, along with Hsieh Chih, leader of the extreme right wing of the Kuomintang. Military chiefs and politicians of every stripe have been given representation as a bid for their military support.

It is not a question, therefore, of China being divided into two nations. Should the rebels be able to resist the Nanking offensive they would fall a prey to internal dissension, and another stage of political disintegration might be expected. The cause of the Nationalists is unification, but there is not the slightest hope of unity, even in the northern provinces, under the coalition that has been loosely thrown together by military exigencies at Peking. What is called a new government is nothing more than an alliance of rival factions, inspired by a common desire to exploit the Chinese people.

PROPOSED NEW GAS RATES.

New schedules of gas rates have been filed with the Public Utilities Commission. Under them, three classes of users are set up, first, the householder who uses gas only for cooking, lighting and heating water; second, the householder who uses it for heating his residence, and third, the industrial consumer. The first class would find its monthly bills reduced only if it consumed more than 2,200 cubic feet a month. The second class would obtain considerable reductions over the prevailing schedule for similar service, and the industrial user would have his bills considerably reduced. The new schedules are designed to reduce rates for the average user and to bring the cost of gas for home heating to a level that will stimulate the introduction of gas fired boilers.

Cheap gas is of great economic advantage to any community. Where gas is available at reasonable rates it attracts desirable industrial development. Where it is used generally in a community the smoke evil is reduced to a minimum. Washington does not want to industrialize itself, but light manufacturing could be brought to Washington without danger of spoiling the character of the city, and it is light manufacturing that is most attracted by cheap gas rates. As a fuel for heating homes, gas is convenient and clean and has a high heating value. Wherever gas can compete with coal or oil with respect to cost for home heating it has been generally adopted by householders.

The new schedule of rates requires expert analysis. The Public Utility Commission must, of course, go into each of the schedules in detail, ascertaining how the user will be affected by the changes, before it can be said definitely whether the new schedules are an improvement over the old.

That heat wave in Europe will, in all probability, be attributed to the new United States tariff by "traveled Americans."

THE FLEET RESERVE

By Lieut. Comdr. JULIUS KATTERFIELD,
In United States Naval Institute Proceedings.

The World War demonstrated the absolute necessity of having available a body of trained men to augment the fleet personnel in a national emergency.

The reserves available in 1917 consisted of the Naval Militia, volunteers, and last, but not least, of men enrolled or commissioned from the seagoing population of the country.

Today we have the Fleet Reserve, the Merchant Marine Reserve, and the Volunteer Reserve. The training in the Fleet and Volunteer Reserve is more comprehensive than that of the former State militia, but the practical sea training (fifteen days yearly) falls far short of the requirements. On the other hand, we have excellent material in the Merchant Marine Reserves. This body of men could, with the necessary training, be developed to the point where auxiliary cruisers, converted yachts, &c., could be manned entirely by reserves, under command of a regular officer. It would seem more to the purpose to spend funds available in training men who already are well versed in seamanship, navigation and marine engineering, rather than train shore-going people who still have everything to learn about the Navy.

By changing the Merchant Marine Reserve to the Fleet Reserve, and designating the present Fleet Reserve the Volunteer Reserve, transferring out of the latter all former regular Navy men and men who served at sea during the war, the Navy could develop a first-line reserve consisting of men already highly trained in seamanship, navigation, and steam engineering. The Volunteer Reserve, consisting largely of professional men, could be used for shore and administrative duty.

It remains to provide proper training for the Merchant Marine men. Instruction in their case should be concentrated on such subjects as gunnery, naval regulations and customs, infantry drill and signaling. Perhaps the British system of training naval reservists could be successfully adopted by our Navy, with a few changes to meet our special conditions.

An obsolete gunboat or small cruiser (one on each coast), could be fitted out with a modern secondary battery and manned with a selected skeleton crew. This vessel would be used as a special training vessel for reservists. In about three months of rigorous training, officers that had passed a strict educational examination could acquire enough training to meet the requirements of a reserve officer in all but capital ships, modern cruisers and submarines.

The necessary incentive to induce men to take this training could be supplied by giving preference to trained reservists in manning the fast modern liners now being constructed with Government aid. If the experience of the British Naval Reserve officers counts for anything, it will be found that steamship companies will be anxious to bid for the services of these trained officers, because they are reserve officers should be a guaranty of superior professional ability, education and moral worth.

Congress should be made to realize that the appropriation necessary for this project would result in greater security for our country, without increasing the regular Navy, and also in lifting the standard of the American Merchant Marine to a higher level.

JUST A MOMENT.

By STEPHEN B. STANTON.

To explain the facts of a man's life we need to know the world of his fancies.

Shallow activity always feels itself superior to the spiritually deep.

Morality is safer than we think, because it is safety.

How mightily mistaken are those who confound leisure with idleness.

That should not be called literature that gives expression to aught but the beautiful and the good.

Revolutionary Fever Seems to Be Contagious in South America.

PRESS COMMENT.

Fifty-Fifty.

Rochester Democrat: "Poor golfers get most exercise," says a paragraph writer. And so do their caddies.

Spirit Never Grows Old.

Public Ledger: Formerly, a woman gave up at 40. Nowadays, many of them still are carrying on at 70.

Stumped.

Dallas News; James W. Gerard says 59 men rule the country. All right; let 'em make women wear cotton stockings.

His Pet Pleasure.

Putnam County Sentinel: The presence here of the large entourage of women golfers reminds us that one of the most interesting sights is that of a left-handed novice woman golfer in a sand trap.

Halcyon Days.

Boston Herald: About everybody seems to be eager for the return of good times, but we more than half suspect that they aren't the good times that an elder generation used to get just by working.

Recipe for Happiness.

Toledo Blade: Because we are built that way many of us do a lot of unnecessary worrying over trivialities. There is nothing complex or bewildering about life's fundamentals. Find them, follow them, and we have the simple, solid basis of happiness.

CENSORS BAFFLED.

What can you do about it when a questionable picture is placed on a postage stamp by a foreign country, asks the Pathfinder? That question was put to the executives of the New York Society for the Suppression of Vice, and their answer was, "Nothing." The picture in question is that of a nude woman appearing on purple, black and brown Spanish stamps of different denominations. These are Goya memorial stamps, issued in honor of the great Spanish painter, and the figure of the reclining nude is taken from one of his most celebrated canvasses.

Numerous protests over the stamp are said to have reached the Postal Union, but it was decided that nothing could be done about it in America. Magazines have been confiscated for carrying pictures less frank, it was said. It is almost unique in the stamp line, although there have been Greek stamps depicting nude male athletes, after the ancient manner, and a few years ago Lithuania aroused protests by issuing a stamp depicting a nude angle. Of course many of the Goya memorial stamps have been sought for collections.

JUST FOLKS

By EDGAR A. GUEST

PREFERENCE.

I think I'd rather have it said by one
who neighbored near me:
"With me he often shared his bread;
his humor used to cheer me;
'Twas good to see him homeward
bound, our street was gayer for
him,"
Than have it cried the world around:
"No living man could floor him!"

I'd rather have my neighbor say: "He
loved his little garden;
Was slow to anger, come what may,
and always quick to pardon.
The children knew him for their
friend and so did every dumb
thing,"
Than have this headline at the end:
"Death takes the greatest some-
thing."

I'm sure I'd rather have it told of me
when I've departed:
"He did his best to cheer the old, the
sick and heavy-hearted.
He was a neighbor we shall miss, his
passing sorely grieves us,"
Than have the papers printing this:
"A towering giant leaves us."

(Copyright, 1930.)

Moral Standards Change, But Men Still Discount a Second-Hand Article.

By ROBERT QUILLEN

SOME weeks ago a magazine designed to please people who are not hard to please contained a symposium by newspaper women on the subject of the modern girl's morality.

Whatever the purpose of the discussion may have been the effect will be harmful, for the various writers made many statements that will cause weak-minded girls to say: "Well, if that is the fashion and other girls are doing it, there's no reason why I shouldn't."

Among these harmful statements, most of them untrue generalities, was one that will shock and outrage men of all classes.

It asserted that modern men, being reconciled to the single standard of morality, would not feel less inclined to marry a girl because of her previous "affairs" with other men.

That may seem true to some women, but any girl who accepts it as truth and governs herself accordingly will discover when she goes husband-hunting that she has traded her birthright for a mess of pottage.

Customs and standards of ethics change, but human passions do not.

Call it unfair and absurd if you like, but no matter how far a man has strayed from paths of virtue, he demands absolute purity in his wife and the mother of his children.

Any man who prizes his honor and the respect of his fellows would be overcome by shame and humiliation if he should discover that the wife he trusts and adores once had an "affair" with another man.

And no man except a rake without decent pride or a saint too tolerant and angelic to be human would knowingly court and marry a girl who had been the convenient plaything of Tom, Dick and Harry. If any girl doubts the truth of that statement, let her make frank inquiry of the men she knows—not single men, for the man who never has faced an emergency doesn't know what he would do, but married men, who know by experience what qualities a man requires in his mate.

A youth may say or think he would marry that kind of girl, but when the show-down comes he picks one he believes above reproach.

Like it or not—protest it as you will—the truth is that men still distrust and lose respect for the girl who surrenders, and each demands the right to be first in his wife's experience.

(Copyright 1930.)

THE ONCE OVER

By H. I. PHILLIPS

THE RETURN FROM THE SUMMER COTTAGE.

Up at 6 a. m. to get early start. Told children to stick around cottage and help with packing. Tied dog to tree so we could locate him when we started back to city. Sprained back hauling rowboat up from beach to back steps. Smashed thumb boarding up front windows. Started packing car at 8:10. Theory that correct way to pack car is to put luggage, &c., in first and family in afterwards proved all wrong. Unpacked car at 9:30.

* * * *

Looked for children but couldn't find them. Two-hour search revealed them out in a canoe with dog. Hot argument with wife over failing to keep them around the house Started packing car again, putting family in first. Placed Willie and dog in front seat; wife, Jennie, Luke and the baby in rear seat. Looked over suit-cases, bags, baskets, boxes, barrels, &c., on ground for about a half-hour unable to determine what to do next.

* * * *

Decided to put radio cabinet, bridge table, box of dishes and washboiler full of cooking utensils on floor of car in rear and pack smaller luggage on top of it. Figured out that six big suitcases, fishing tackle box and three bundles of woolen blankets could be put in front with me, Willie and the dog. Found after loading car to capacity I had two suit cases, one box dishes, three rolls of bedding, two golf bags, a floor lamp, a crate of bric-a-brac and Willie's canoe with outboard motor left over. Lashed suit cases, boxes, golf bags and crate to top of car but found this left no space for canoe and floor lamp.

* * * *

Now nearly noon. Decided canoe would have to be strapped to top of car first and other stuff packed around it. Put foot through roof of car dragging canoe up. Family very critical. Found I would need stouter rope to hold canoe. Asked if anybody knew where there was any rope. Nobody did. Stole piece from clothesline of people in next cottage, who were away for the day. Decided would have to detach outboard motor from canoe and get wife to hold it in her lap. Idea promptly vetoed. Family unanimous in proposal I put outboard motor in front seat and sit on it.

* * * *

Wife found radio cabinet was hurting her knees and would have to be put somewhere else. Necessary to unpack luggage in rear of car to get at cabinet. Rearranged packing considerably. Found I still lacked room for a barrel of dishes, the golf bags, floor lamp and two suitcases. Willie, oldest boy, said I didn't know how to pack a car and offered to unpack it and do it right. Walked down to Seaview Hotel for a bottle of beer.

* * * *

Returned at 1 o'clock and found car repacked according to oldest son's idea. Everything fine except no room for the dog, six suitcases, radio cabinet and the wife. I suggested that we get going and leave the wife and suitcases for a second trip sometime in October, if ever.

* * * *

Car finally packed at 3:10 with exception of two bags and a barrel of dishes, which we decided to leave until later. All set to go when we discovered we had a flat tire. I went slightly mad and bit the dog. Everybody quite delirious.

* * * *

We decided to stay over another day and hire a truck.

ADD RUSH HOUR STATISTICS.

"DRESS LOST in subway between Times Square and Fifty-ninth street. 520 Eighth avenue."—New York World.

* * * *

It must have been a comparatively uncrowded train, at that.

DISTICTION.

Oh, at last I've acquired distinction,
I'll be noticed, I think for a while:
For my front frill's adorned (says the
menu)
By "Pepper Pot, Baltimore Style."

Aphasia.

(Copyright, 1930.)

LETTERS TO THE EDITOR.

Warns That Latin America Is a Favorable Breeding Place for Soviet Propaganda.

To the Editor of The Post—Sir: The prospect of serious danger from Russian propaganda in this country is not, on sober second thought, especially alarming.

But the menace of South America as a breeding place of communism is surely to be dreaded. The fact that, as one may say, revolution is indigenous down there, and that we have long been familiar with it there, may tend to urgent sense of danger to be apprehended from that source. Nevertheless, it is not believable that Russian propaganda will fail to make use of insurrectionary conditions in Latin America, ready-made for exploitation by propagandists. Unless the guardians of what we are proud to call "American institutions" are alert and resourceful, the latent spirit of revolution south of the Rio Grande will sooner or later be utilized by the agents of communism in their campaign for a foothold in the Western Hemisphere.

So far as we are up to this time informed the present anarchistic stirrings in our sister republics have no connection with Sovietism, except that, incidentally, they seem to indicate a strange—indeed, an insane—indifference to the blessings of popular government.

Conditions are such that the Soviet may at any moment get busy, inspired by the inviting opportunity to spread the doctrine of proletarian dictatorship. By means of a secret understanding with some rebel chief the inauguration of a communistic regime in an unstable Latin-American republic may readily be accomplished. Then, indeed, the work of the Colossus of the North will be cut out for it, if it remains true to its mission of safeguarding representative government in the Western World.

Should the Soviet—the Third Internationale—secure a solid foothold in one of the larger South American countries, it is appalling to think of what may be the ultimate outcome. FEDERALIST.

He Analyzes Cases Under the Fourteenth Amendment and Advocates Repeal of That Rider.

To the Editor of The Post—Sir: Chief Justice Charles E. Hughes in an address before the recent convention of the American Bar Association at Chicago is quoted in the press as having said that the "due process of law" clause in the fourteenth amendment "had kept our court busy most of the time without much reason for its invocation." The Chief Justice further stated that the amendment had been invoked in about 700 cases in the last ten years, and that about 85 per cent of these contentions failed.

Ten years ago I made a critical examination of the "due process of law" cases in the Supreme Court reports from 83 U. S. (1872) and including 249 U. S., which ended May 19, 1919. In these 167 volumes I found about 750 cases, in 61 of which State laws had been annulled. In the 31 volumes 250 to 280, inclusive, which ended February 24, 1930, the Chief Justice indicates that there are 700 of such cases in which about 105 State laws have been annulled.

This all means that roundly 1,300 perfectly valid State laws and ordinances have been dragged before the Supreme Court and have been challenged upon the groundless and dishonest contention that they were invalid under the fourteenth amendment, and that the number of such cases is now running at an average of 70 per year.

If a catalog of these valid State laws and ordinances which have been carried to the Supreme Court on the baseless claim that they were unconstitutional under the fourteenth amendment were published it would shock the country.

The pertinent fact is that the fourteenth amendment, more than any other one thing, has thwarted the normal and rational development of the constitutional system of the United States. The amendment has no utility whatever. It is an incumbrance on the Constitution. It should be repealed.

SAMUEL RUSSELL.

Government Fire Traps Should Be Torn Down at Once—Saturday's Warning Blaze.

To the Editor of The Post—Sir: The fire in the Federal Trade Commission building Saturday is a forewarning that all of the Government's temporary buildings should be torn down and replaced by permanent fireproof structures. The firemen made a gallant fight against great dangers before they had the situation in hand. Had the building been an up-to-date modern structure, the fire loss would have been almost negligible; as it was, the wooden frame building was licked up, causing heavy loss of records.

Because of the half holiday the building was not occupied, and there was not a strong wind blowing during the fire. There is no telling when the other temporary buildings will catch fire with great loss of life. Now that the city has had this warning, it should not be neglected. These fire traps should be torn down at once, as an emergency measure to save life and important papers.

C. P. ROGERS.

Suggests Diversion of Monocacy Into Chesapeake Canal to Get Rid of Sewage.

To the Editor of The Post—Sir: Carroll Creek, the open sewer of Frederick, Md., runs into the Monocacy River, which at present is doing little or nothing in the way of dilution, and thence into the Potomac River at not too comfortable a distance above Great Falls. It would not cost much to impound the Monocacy at its present level by a temporary dam and to pump the sewage into the disused Chesapeake & Ohio Canal for delivery below the intake of the District of Columbia water supply. This would, at least, have a good moral effect on Washingtonians who pass over Carroll Creek and know the present destination of its polluted waters, and it might emphasize the possibility of using the old canal in the solution of the problem of purifying the upper Potomac.

H. C. GAUSS.

EVENTS OF INTEREST IN SOCIETY CIRCLES OF CAPITAL

Noted Families Will Be United By Marriage

Francis MacVeagh Weds Ellen Thoron Here on Saturday.

By JEAN ELIOT.

WITH the marriage of Miss Ellen Thoron, daughter of Mrs. Henry Leonard, and Mr. Francis MacVeagh on Saturday, a double tie will unite two of Washington's distinguished families, for Mr. MacVeagh's brother, Mr. Ewen Cameron MacVeagh, is married to Miss Thoron's sister, the former Miss Louise Thoron. The bride's mother was one of the fascinating Warder girls, daughters of the late Mr. and Mrs. Benjamin H. Warder, who were belles in Washington a generation ago and who have since been leaders of society in the capitals of the Old World and the New. One of her aunts is Mrs. John W. Garrett, wife of the United States Ambassador to Italy, with whom Miss Thoron spent part of last winter. Mr. MacVeagh is the son of Mr. Charles MacVeagh, sometime United States Ambassador to Japan, and Mrs. MacVeagh. They are now at their summer home, but will come to Washington for the wedding.

The ceremony is to be at 5 o'clock in the Bethlehem Chapel, with only members of the two families and a few school friends of the bride and bridegroom in attendance; and afterward there will be an informal reception for the same group at the home of Maj. and Mrs. Leonard in Georgetown. Mr. MacVeagh will have his brother, Mr. Ewen Cameron MacVeagh, as best man and his three little nieces will be the bride's only attendants. They are Peggy Ewen MacVeagh, daughter of Mr. and Mrs. Lincoln MacVeagh, and Mr. and Mrs. Ewen MacVeagh's small daughters, Ellen and Edith.

Mr. MacVeagh's four brothers, with their wives, will all be here for the wedding—Mr. and Mrs. Ewen MacVeagh and Mr. and Mrs. Charlton MacVeagh, from New York; Mr. and Mrs. Lincoln MacVeagh from New Canaan, Conn., and Mr. and Mrs. Rogers MacVeagh from Portland, Oreg. Mr. and Mrs. Rogers MacVeagh have already arrived in town and are staying at Wardman Park Hotel.

Moreover, there will be a number of Miss Thoron's special friends in attendance, although not in the formal role of bridesmaids, the group including Miss Louise Spencer, Miss Kate Carlisle, Miss Victoria Tytus, Miss Florence Meyer and Miss Elizabeth Walker, of Orange, N. J.

The Rev. Dr. Walter Lowry, a friend of both families, will perform the ceremony. He served for many years in Rome. The bride will be given in marriage by her brother, Mr. Benjamin Thoron.

Following the wedding there will be a dinner at Grasslands for the bridal party.

After a short wedding trip, Mr. MacVeagh and his bride will go to Cambridge, Mass., to make their home, Mr. MacVeagh being an instructor at Harvard University.

Mrs. Hoover Remains At Rapidan Camp.

Mrs. Hoover remained at Rapidan when President Hoover returned to Washington Monday evening and she proposes to stay several days. She has guests with her.

The Secretary of State and Mrs. Stimson, who have been in the Adirondacks, have returned to Highhold, their estate on Long Island. The Secretary expects to come to Washington Monday, Mrs Stimson probably remaining on Long Island until the end of September.

Mrs. Mabel Walker Willebrandt entertained four guests at luncheon yesterday at the Carlton.

Dr. Stanley Hornbeck was also host to a luncheon party there yesterday.

Maj. and Mrs. John Coolidge, son and daughter-in-law of former President and Mrs. Coolidge, are visiting Mrs. Coolidge's parents, Gov. and Mrs. John H. Trumbull, at their home in Connecticut.

Tuckermans Return To Edgemoor Home.

Mr. and Mrs. Walter R. Tuckerman have returned to Tuxedo, their home at Edgemoor, Md., after spending a month in Newport and Southampton. Their daughter, Miss Laura Tuckerman, who has been making a series of visits in Newport, will arrive today.

Miss Louise Morris Clews, daughter of Mr. Henry Clews, of New York, and the Chateau de la Napoule, Cannes, was married on Monday to the Hon. Andrew Nicholas Armstrong Vanneck, brother of Lord Huntingfield. The ceremony took place in St. Paul's Church, Cannes, France, with the Right Rev. Edward Hicks, Bishop of Gibraltar, officiating. The bride is the daughter of Mrs. Morris Clews, of Baltimore and Biarritz. She has been living with Mrs. Clews in Biarritz.

Miss Frances Gutelius has returned to town from a motor trip in the course of which she visited Mrs. Susie Plain Martin in Asbury Park, N. J., Mrs. Louis M. Prindle in Peterboro, N. H., and her sister, Mrs. Roscoe Reeves, in Percy, N. H.

For part of the time Miss Gutelius was accompanied by Miss Rose Sutro and Miss Ottilie Sutro. While in Peterboro Miss Ottilie Sutro introduced Miss Gutelius to Mrs Edward MacDowell and they visited the famous colony of studios for creative artists built by Mrs. MacDowell in fulfillment of a dream of her famous composer-husband, the late Edward MacDowell.

The Misses Sutro and their mother are spending September at Portland, Me.

Mrs. Rand Returning From Touring Europe.

Mrs. Rand, wife of Capt. Oscar R. Rand, U. S. A., will return to Washington tonight after spending the summer in Europe. During the first part of her stay abroad Mrs. Rand visited friends in Barcelona, Spain, later going to Paris to take a course of study at the Sorbonne. After completing the course at the Sorbonne she made a tour of Normandy and Brittany and of the chateau country of central France, afterward going to Oberammergau, Germany, to see the Passion Play.

Mr. Harry H. Billany, former Assistant Postmaster General, and Mrs. Billany will return to Washington this week from Sunset Hall, Wernersville, Pa., where they have been for the last two months. Mr. and Mrs. Billany will be at home at the Martinique after Friday.

Mr. and Mrs. W. F. Van Riper, of Wilmington Dela., are here for a short stay at Wardman Park Hotel.

Winsome Newcomer

Underwood & Underwood.

MRS. KARL A. THIEME, wife of Lieut. Thieme, U. S. N. Lieut. and Mrs. Thieme have recently come to Washington from Annapolis.

Pan-American Conference to Be Much Feted

Envoys Will Give Parties With Concert Planned September 11.

Opening next Monday, the Pan-American conference on agriculture, forestry and animal industry will bring some 150 delegates to town, representing nearly a score of nations. The first formal entertaining in their honor will be a luncheon at the Pan-American Union on Monday, with the members of the governing board of this American league of nations as hosts. The Secretary of Agriculture, Mr. Arthur M. Hyde, will give a luncheon for the delegates on Tuesday in the new administration building of the Department of Agriculture. Moreover, there will inevitably be a good deal of entertaining at the Latin-American embassies and legations for groups of the delegates.

The date for the concert of Latin-American music to be held at the Pan-American Union on Thursday, September 11, was chosen with a view to the entertainment of the visitors from Latin-America and they will be guests of honor on this occasion, with Dr. Leo S. Rowe, director general of the Pan-American Union, in the genial role of host. The Navy Band will present an interesting program, including many numbers never before heard in this country and there will be a large group of distinguished guest artists.

Three artists from the Argentine, Senorita Ortha Vargas, contralto; Senor Miguel Caceres, tenor, and Senor Gregorio Ayala, barytone, will sing folksongs of their native country, wearing the costume peculiar to the pampas and accompanying themselves on native instruments. They are the group which first introduced the tango to the outside world. Others on the program are Senorita Carlina Gutierrez, of Colombia, a gifted pianist, and Senorita Marguerita Cueto, of Mexico, who has a fine mezzosoprano voice. Once before Senorita Cueto sang at the Pan-American Union and Mrs. Hoover, who was in the audience, wrote on a card "You charm me with your voice," sending it to the artist. Moved by the compliment Senorita Cueto stepped down from the stage and presented her armful of flowers to the first lady.

Mrs. Leland Harrison, wife of the United States Minister to Uruguay, and her two children have sailed for New York.

Mr. Harrison is remaining at Montevideo.

Judge and Mrs. Kenneth Mackintosh and their young son, Angus Mackintosh, arrived in Washington yesterday morning from their Seattle home and are guests at the Mayflower. Judge Mackintosh is a member of the National Commission on Law Observance and Enforcement.

Mr. Charles S. Woodin has arrived in Washington, accompanied by Mr. Art Lind, of Fairburg, Nebr. They are visiting Mrs. Meredith Fellows at her home on Piney Branch road, Takoma Park.

Mrs. Nathan Hazen, her daughter, Mrs. Ralph S. Nagle, and her son, Richard, are guests at the Hotel Jefferson, Atlantic City.

Dr. Charles M. Hammet has returned after spending three weeks in Atlantic City.

Mrs. Jesse W. Nicholson has returned to her home after passing the week-end at Mountain Lake Park, Md.

Virginia Hall Is Married to Mr. Chamblin

Ceremony Performed at Shirley, Family Home in Gainesville.

The marriage of Miss Virginia Carvel Hall, daughter of the late Mr. Carvel Hall, of Baltimore, and Mrs. Hall, and Mr. Brook Bartlett Chamblin, of Warrenton, Va., took place Monday afternoon at the family home, Shirley, at Gainesville, Va. The ceremony was performed by the Rev. W. F. Carpenter, assisted by the Rev. Thom Williamson, of Trinity Church, Pawtucket, R. I., an uncle of the bride. The wedding was attended by members of the immediate family only.

The bride, who has just returned from an extensive tour in Europe, is a granddaughter of the late Rear Admiral and Mrs. Thom Williamson, who were well known in Washington, where they made their home for many years. Her father was from an old Maryland family and through him she is connected with many prominent families in Baltimore.

Mr. Chamblin is a graduate of the University of Virginia and is at present engaged in engineering work in Warrenton, Va. After a short motor trip, Mr. and Mrs. Chamblin will be at home in Warrenton.

The former Governor of West Virginia and Mrs. E. F. Morgan are passing the week in Atlantic City. They have made their home at the Mayflower since the former's appointment as solicitor of the Department of Commerce.

Dr. and Mrs. Henry J. Crosson have returned to their residence, 1746 M street, after passing two months in Europe.

Akers Return to City From Canadian Provinces.

Mr. and Mrs. Warren N. Akers, who have been motoring through the Canadian provinces and New England for the last month, have returned to Washington.

Lieut. Comdr. and Mrs. Robert H. Maury, U. S. N., announce the birth of a son, Charles Walker Maury, 2d., on August 31 at Garfield Hospital. Mrs. Maury was formerly Miss Anne Fontaine Maury, of Noroton, Conn. Lieut. Comdr. Maury is attached to the U. S. S. Utah, now at Hampton Roads, Va.

Mrs. William Henry White left Washington yesterday for Atlantic City and will spend three weeks at the Marlborough-Blenheim.

College Maid

Underwood & Underwood.

MISS CHARLOTTE PARKER, daughter of Mrs. Laura R. Parker, who will attend Goucher College this winter.

Frohman Will Restore Famed Den of Pirates

Capital Architect Buys Picturesque Estate on Gibson Island.

Mr. Philip H. Frohman, resident architect of the Washington Cathedral, is about to try his hand at a bit of restoration which has interesting aspects. Mr. and Mrs. Frohman have purchased an old farm house on Gibson Island, Md., which was once the favorite haunt of Chesapeake Bay pirates and they propose to restore it as nearly as possible to its original picturesque state.

In removing the outer walls, workmen unearthed the hand-hewn logs, from which the more or less secret rendezvous of the pirates, who ranged the bay, was made. They are little damaged by the wear and tear of time and will be used in the construction of a quaint summer cottage.

Mr. and Mrs. Frohman and their small daughter, Mary Satterlie Frohman, spent the Labor Day holiday at Gibson Island.

Mr. Harris E. Hull has returned to Philadelphia after a short visit with his father, Mr. William E. Hull, Commissioner General of Immigration, in Washington. Mrs. William E. Hull is making a series of visits in Chicago, Sioux City and Indianapolis.

Dr. Edith deVille Coale has returned to her home in the Hay-Adams House after a month's cruise on the Caribbean Sea, visiting several Central American countries.

MOVEMENTS OF STEAMSHIPS

New York, Sept. 2.

ARRIVED TUESDAY.

Yorck, from Bremen.

SAIL WEDNESDAY.

President Harding, for Hamburg.
Mauretania, for Southampton.

SAIL THURSDAY.

Deutschland, for Hamburg.
American Farmer, for London.
Minnequa, for Leningrad.
Buenos Aires, for Barcelona.

SAIL FRIDAY.

Ala, for Antwerp.
Exanthia, for Paris.
France, from Havre.
Homeric, for Southampton.
Tuscania, for London.

REPORTED BY RADIO.

Leviathan, from Southampton; due at pier 86, North River, Wednesday.

France, from Havre; due at pier 57, North River, Wednesday.

Homeric, from Southampton; due at pier 59, North River, Wednesday.

Bremen, from Bremen; due at Thirty-eighth street, Brooklyn, Thursday.

Resolute, from Hamburg; due at pier 86, North River, Thursday.

De Grasse, from Havre; due at pier 57, North River, Thursday.

Aquitania, from Southampton; due at pier 54, North River, Friday.

Alesia, from Mediterranean; due at Thirty-first street, Brooklyn, Friday.

Hamburg, from Hamburg; due at pier 86, North River, Saturday.

Milwaukee, from Hamburg; due at pier 86, North River, Saturday.

Statendam, from Rotterdam; due at Fifth street, Hoboken, Saturday.

Corinthia, from Liverpool; due at pier 56, North River, Sunday.

Carmania, from Southampton; due at pier 54, North River, Sunday.

Caledonia, from Glasgow; due at pier 56, North River, Sunday.

Roussillon, from Bordeaux; due at pier 58, North River, Sunday.

Stuttgart, from Bremen; due at pier 42, North River, Sunday.

Frederick VIII, from Copenhagen; due at Sixth street, Hoboken, Sunday.

Kosciusko, from Gydnia; due at 39th street, Brooklyn, Sunday.

Kungsholm, from Gothenburg; due at pier 97, North River, Sunday.

Balchen's Naturalization Plea Deferred 10 Months

Byrd Antarctic Pilot Held Ineligible for Citizenship Now Because He Has Not Met Five-Year Residence Requirement; Namesake Causes Confusion.

(Associated Press.)

Bernt Balchen, pilot for the Byrd transatlantic and South Pole airplane flights, will be unable to become an American citizen for ten months because he has not met the five-year residence requirement.

Naturalization officials said this was learned yesterday when Balchen attempted to apply for citizenship at Newark, N. J. It was found that he did not come to the United States until June, 1926.

Previously it had been understood that the celebrated aviator arrived in this country in 1922, but the Bernt Balchen who came at that time was identified as a cousin of the applicant. Both came from Norway.

This turn of the case came as a surprise to naturalization officials who had been active in Balchen's behalf since a question arose as to whether he would be eligible for citizenship because of more than a year's absence in the Antarctic with Rear Admiral Richard Evelyn Byrd.

While Balchen was away Congress passed a law providing that absence of more than a year would prevent citizenship or credit for time spent in the United States.

Naturalization officials took the position this provision should not apply to Balchen, since the time he was absent had been spent either upon an American ship or land claimed for the United States by Byrd.

Secretary Davis wrote a letter to Thomas B. Shoemaker, deputy commissioner of naturalization, suggesting that Balchen be instructed to apply for citizenship so that the case could be decided on its merits by a Federal judge.

Balchen is expected to apply again as soon as he has met the five-year requirement. The application would then be set for hearing at the end of 90 days.

Cumberland Tiny Golf Course Hours Curtailed

Special to The Washington Post.

Cumberland, Md., Sept. 2.—The Mayor and city council passed an order directing Chief of Police Oscar A. Eyerman to notify all owners of miniature golf courses in the city that they must close at midnight every night, the same as other places of amusement.

Sunday golf may continue to be played if conducted in an orderly manner.

Robinson's Campaign Expenditures $9,268

Little Rock, Ark., Sept. 2 (A.P.).—It cost United States Senator Joe T. Robinson $9,268.25 to be renominated in the August primary, his expense account, filed here today with the secretary of state, disclosed.

The greater part of the expenditure, $6,141.95, was listed as having been spent for printing and postage.

Four master workmen are weaving a Gobelin tapestry for Clarence H. Geist, of Philadelphia.

Fifth Avenue Fashions

A very pretty affair in light navy blue and white crepe silk, is given smart sophistication by its scarf collar of plain blue crepe.

A slight all-around blousing that softens the line of the bodice is emphasized by the tight fit of the wide crushed girdle.

The circular skirt hugs the hips and widens into delightful fullness toward the hem.

Style No. 8187 comes in sizes 16, 18, 20 years, 36, 38, 40 and 42 inch bust.

It is a charming dress for street or town that you'll find so useful for resort.

Printed chiffon, plain crepe silk, printed voile, printed batiste and shantung also appropriate

Price of pattern, 15 cents. Address Fashion Department, The Washington Post, 259 Fifth avenue, New York City.

Inclosed is 15 cents. Please send to

Write name clearly.

Street and Number.

City. State.

Pattern No. Size.

$500 IN PRIZES

Can YOU pick the greatest dates in history?

IN THE September, October, and November issues of FORUM and Century, Hendrik Willem Van Loon, Will Durant, and H. G. Wells each lists his choice of the *twelve most important dates in world history*. See if you agree with them — go them one better. Submit your own list in the Prize Contest conducted by the Editor of FORUM and Century.

RULES OF THE CONTEST: (1) Three cash prizes will be awarded: 1st prize, $250; 2nd prize, $150; 3rd prize, $100. In case of tie, full amount of the prize tied for will be awarded each contestant. (2) Prize-winning papers will be published in FORUM and Century. (3) Contest open to every one except FORUM and Century staff and their families. (4) Each contestant must list 12 dates which are not among those chosen by Van Loon, Durant, and Wells, and state briefly why each date is important. Papers will be judged equally upon dates chosen and reasons. (5) Papers must not exceed 1200 words—approximately 100 words for each date. (6) Since Wells' article will appear in November, no paper can be considered which is sent in before the November issue appears. (7) Contest will close midnight, Monday, December 1, 1930. (8) Papers must be typewritten or penned legibly, and bear the name and address of contestant. Mail to: Contest Editor, FORUM and Century, 441 Lexington Avenue, New York, N. Y. (9) No papers will be returned. (10) Contestant may enter as many papers as he pleases. (11) The Editor of FORUM and Century will be sole judge. (12) The submission of a paper will be understood to constitute an acceptance of the rules stated.

Three Prizes Totaling Five Hundred Dollars . . .
1st: $250 2nd: $150 3rd: $100

FORUM *and Century*

AT THE NEAREST GOOD NEWS-STAND

NOW OPEN

Louis'

Italian Restaurant

707 12th St. N.W.

5-COURSE LUNCHEON 50c

DINNER 75c and $1.00

American and Italian Dishes

Management Louis Zambelli Restaurant Co.

STYLED for FEET on CAMPUS and STREET

A college woman might have designed it, so well does this *Carlton* creation capture the campus spirit. In suede and kid, it makes the perfect setting for brisk fall steps to study hall or sports.

CARLTON Costume Footwear

Tipped at heel and toe with stylish kid, this shapely black suede *Carlton* pump displays the latest style-lines for fall. Robustly made, yet refined in contours . . . sportily balanced on spectator heels. *A Carlton throughout.*

Style pictured, $10.50

Others, $10.50, $12.50, $14.50

Hahn Women's Shop

1207 F St.

Philipsborn

Eleventh St., Between F and G

DULL BLACK

is the most brilliant success of the season.

at left . . . Nothing sportier than dull black camel hair with raglan sleeves and black suede belt. $59.50.

lower left . . . Black tweed is especially smart when combined with black caracul. $69.50.

lower right . . . Persian Lamb frames this luxurious black and white tweed coat with new pouch sleeves.

$59.50

$69.50

$98.50

CHINA : GLASS : SILVER : FURNITURE : HOUSEWARES
FLOOR COVERINGS : ART & GIFT WARES

"APOLLO"

—An English Porcelain Breakfast Set with attractively shaped Pareek body. Wide yellow rim with apple green edge decoration.

Set of 32 pieces $6.50

DULIN & MARTIN

Connecticut Ave. and L

PARKING SPACE—Connecticut Avenue Entrance

WOODWARD & LOTHROP

10TH 11TH F AND G STREETS

Your Frock or Coat Is As Smart As Its

Sleeves

To be smartly "1930" your sleeves must be unusual . . . interestingly trimmed and intricately cut.

A pleat deftly placed on a smart diagonal line . . . and buttons in a row make the sleeve of this frock unmistakably new. Of canton crepe . . . $25

WOMEN'S DRESSES THIRD FLOOR

The Dolman style of this canton crepe frock is a new sleeve fashion the younger set finds flattering . . . $29.50

MISSES' DRESSES THIRD FLOOR

A wide cuff of seal in the form of an oversleeve gives a smartly "1930" appearance to this coat. Notice the large seal button . . . $95

WOMEN'S COATS THIRD FLOOR

After the Russian manner . . . this sleeve has a band of caracul just below the elbow. The deep snug cuff of cloth is a new note . . . $79.50

MISSES' COATS THIRD FLOOR

Read The Post's New Classified Ads

HOSPITAL TEACHING STAFFS ADVOCATED

Catholic Association Hears Need for Educating Internes, Nurses.

TASKS SET ORGANIZATION

Better education for internes and nurses and the employment of a teaching staff in hospitals were urged yesterday by leading medical authorities at the fifteenth annual convention of the Catholic Hospital Association of the United States and Canada, which opened yesterday a four-day session at Catholic University.

Tribute to the watchful earnestness of the present-day medical student who is his master's most merciless critic was paid by Dr. William Gerry Morgan, of Washington, president of the American Medical Association and governor of the American College of Physicians.

Discussing "What Medical Education Means to a Hospital," Dr. Morgan pointed out that the "highly critical" student spurs the teaching physician to his best work.

Dr. Morgan said that such institutions as a rule are better equipped than the hospitals that do not have teaching staffs.

Care of Sick Bettered.

"In them," he explained, "the care of the sick is doubly supervised, by the student as well as the professor."

Dr. H. Von W. Schculte, dean of the Creighton School of Medicine at Omaha, Nebr., said that medical education must be improved by and in the hospital if it is to extend its interest and activities from an exclusively remedial and therapeutic program to one of hygiene and prevention.

Formal instruction of lay nurses, he declared, has already supplanted mere apprenticeship because the progress in technique requires increased knowledge of the fundamental sciences on which practice is based.

Similarly the training of internes should be improved, he said, pointing out that the young medical graduates are in demand by hospitals and that they are thus in a position to accept appointments at the institutions which have the best training to offer.

Education sufficient to command the confidence and respect of their subordinates and the patients who come under their observation should be possessed by obstetrical supervisors in the modern hospital, Sister M. Beata, of the St. Mary of Nazareth Hospital, Chicago, declared at a sectional gathering of the convention.

Urges College Training.

A college education, together with a postgraduate course, was urged as a prerequisite for surgical supervisors by Sister Mary Alice, of the St. Mary's Hospital at Pueblo, Colo.

"The world today in its every walk of life demands competency," she said. "Shall we, in its noblest calling, require less? To my mind we owe this opportunity to our sisters who are daily bearing the heat and burden of the day in doing all things well."

Three major undertakings were recommended as the hospital association's program for the new year by the Rev. Dr. Alphonso M. Schwitalla, dean of the St. Louis University School of Medicine, in his presidential address at the opening session yesterday morning.

The study of the religious vocations of the various orders and congregations with a view to sacertaining the supply of novices who would be available for hospital work; a study of hospital finances with respect to the cost of medical care, and a survey of the Catholic schools of nursing as institutions of learning for both lay and sister nurses were the three recommendations.

Must Have Novices.

Father Schwitalla urged a study of the religious vocations because, he said, "the continued success of our hospitals can not be assured unless we have a steady supply of religious vocations and unless novcies pour in increasing numbers into our novitiates."

Discussing the study of hospital costs, the association president said that it should be "merely a stepping stone leading to a further study of the adequacy of medical and hospital care" rather than just an insurance of "greater safety to the patient, a deeper study of the individual's illness and more effectve therapeutics."

t- nursing schools, Father Schw eh

The nursing schools, Father Schwitalla said, are becoming more comparable each year to colleges for women, while their status of mere training schools is being dropped as they advance.

Sunken Treasure Ship's Deck Reached by Divers

Brest, France, Sept. 2 (A.P.).—Divers today succeeded getting within a few fathoms of the $8,000,000 in gold ingots aboard the sunken treasure ship Egypt.

In a calm sea the divers penetrated to the top deck of the ship, 400 feet beneath the waves, and prepared to salvage the gold which lies under the third deck, 6 meters below. They said on emerging that should the present fine weather continue they might be able to place explosives around the purser's room before the end of the week and blow it apart to gain access to the ingots. The Egypt, a Peninsular & Oriental liner, went down in 1922. The Italian salvage experts striving to recover the gold are trying to complete the task before the September storms.

Boyd Ocean Hop Halted As Airplane Is Attached

Montreal, Sept. 2 (A.P.).—The projected transatlantic flight of Capt. Errol Boyd in the monoplane Columbia seemed indefinitely postponed today as the plane lay under seizure at St. Hubert Airport.

The Columbia was attached yesterday on the eve of the projected flight, which was to have started this morning, under a writ obtained by Roger Q. Williams, New York aviator, who recently flew the plane here from New York. Another plane was seized under the same writ. Both ships are the property of Charles A. Levine, who flew to Germany in 1927. In the proceedings, Capt. Boyd and John O'Brien, backer of the proposed flight to Croydon, England, were named as garnishees.

Fascist and Opponent Killed in Gun Battle

Trieste, Italy, Sept. 2 (A.P.).—Two men were killed and one wounded in a pistol battle near the Jugoslavian border today between a group of Fascisti and two sympathizers of 18 alleged terrorists on trial here. The men on trial are of Jugoslavian origin.

One of the men killed was a Fascist named Moise and the other was one of the Fascist's opponents. The wounded man was a Fascist named Caminada. The other sympathizer of the alleged terrorists fled and is still at large.

CHIEF EXECUTIVE VIEWS VETERANS' PARADE

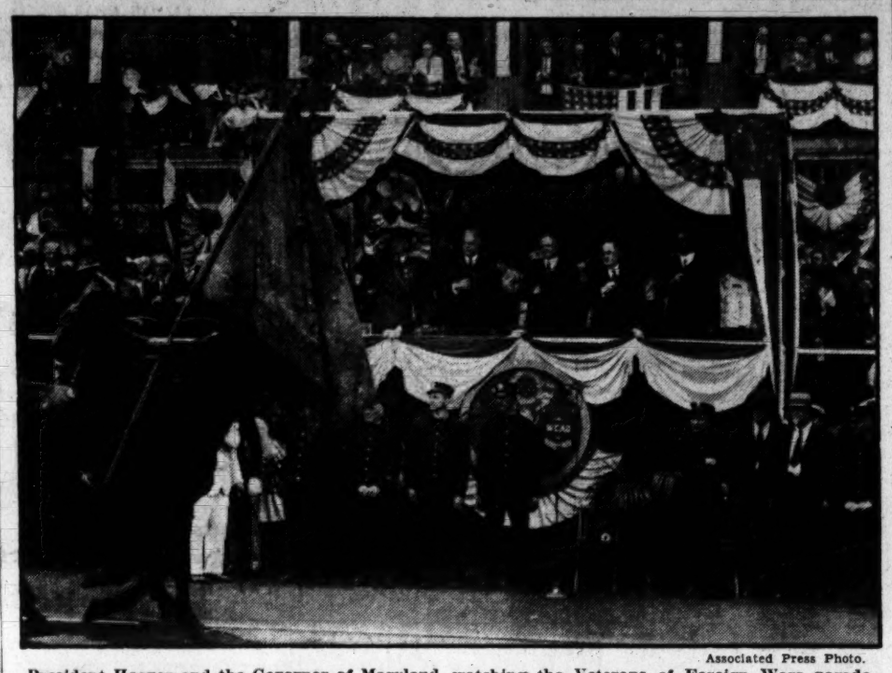

Associated Press Photo.

President Hoover and the Governor of Maryland watching the Veterans of Foreign Wars parade in Baltimore. Left to right—Col. H. N. Duff, co mmander of the Veterans of Foreign Wars; Gov. Ritchie, President Hoover, Mayor Broening, of B altimore; Walter Newton, one of the President's secretaries.

PRESIDENT REVIEWS BALTIMORE PARADE

Veterans of Foreign Wars March Before Hoover and Dignitaries.

RITCHIE ATTENDS EVENT

Baltimore, Sept. 2 (A.P.).—For the second time in a year President Hoover came to Baltimore today to review a military parade and for two hours watched 15,000 or more veterans of the Nation's wars, augmented by regular forces, tramp before him.

Under a sultry sky, the parade, the feature of the thirty-first annual encampment of the Veterans of Foreign Wars, wound its way past the stand in which the President, civil and military dignitaries sat.

Just as the last few marchers filed past, a sudden shower sent him back from the stand to escape a wetting, and the start of the return trip to Washington by automobile was in the rain.

The President's previous trip here was to review a parade of the veterans of the Rainbow Division of the American Expeditionary Forces.

Military Units Head March.

Regular Army, National Guard, Marine Corps and naval units led today's parade through streets deep lined with spectators. In the downtown section scraps of paper and ticker tape floated from office windows.

After the military units marched the veterans, now civilians, who fought in Cuba, Mexico, the Philippines and the World War, many straining the uniforms which a few years ago snugly fitted their younger bodies. One unit from Wisconsin dragged a little wagon in which rested a beer keg and several empty bottles and jugs, bringing applause from the throngs around the reviewing stand. A few sections and a dozen bands later came a unit from Springfield, Mass., which halted in front of the President to fire a salute from a toy cannon.

Brilliantly uniformed drum and bugle corps, composed of World War veterans, furnished martial airs for the heavier steps of the Spanish-American War veterans and those of other campaigns.

Attends Broening Luncheon.

The President came to Baltimore at noon to be the guest at luncheon of Mayor W. F. Broening and the Maryland Club, which was attended also by Gov. Albert C. Ritchie, Senator Phillips Lee Goldsborough, Maj. Gen. Smedley D. Butler, of the Marine Corps, representative of several foreign embassies and city officials.

Then he was driven through streets forming a section of the parade route to receive the acclaim of the crowds and to the reviewing stand erected on the steps of the City Hall facing the Memorial Plaza.

From there he reviewed the passing marchers, rising time after time as the national colors passed and to acknowledge the dipping of colors in salute.

(Associated Press.)

President Hoover arrived back in Washington late yesterday from Baltimore, where he reviewed the parade of the Veterans of Foreign Wars.

German Police Certain Of Diamond's Identity

Aix-La-Chappelle, Germany, Sept. 1 (A.P.).—Police late tonight announced that a comparison of Jack (Legs) Diamond's fingerprints with those in the Berlin criminal files removed all doubt of his identity.

Previously they were convinced the man they were holding was Diamond, but were anxious for confirmation by fingerprints because the well-dressed young man whom they took off a train from Antwerp last night insisted that he was Jack Nolan, an American tourist, and not the New York gangster. The question now is what to do with him, for he is not wanted by American authorities and can not be held in Germany indefinitely without charges. He probably will be escorted to the frontier of another country, perhaps Switzerland.

Three Professors Sued In Phonograph Secret

New York, Sept. 2 (A.P.).—An injunction to restrain three Columbia University scientists from disclosing secret formulae by which phonograph records are made of durium, a substance as flexible as paper, but hard enough to withstand hammer blows, was asked in a suit filed in Supreme Court today by the Durium Products Corporation.

Prof. Hal T. Beans, head of the chemistry department, and his assistants, George Walden, jr., and Louis P. Hammet, were employed in 1927 to develop the basic invention, the complaint said. When the scientists were employed, at a salary of $100 a day, the complaint said, they agreed to keep the formulae secret.

Events of the War 13 Years Ago Today

SEPTEMBER 3, 1917.

German forces captured the Russian city of Riga, key to Petrograd, as Russian troops fled in disorder.

Secretary Baker promised report to the Senate on worthless ammunition sent to American troops overseas.

"Keep fit and straight—add laurels to America's crown" was President Wilson's message to the new draft army.

Reports from Germany indicated that the next session of the Reichstag would be devoted entirely to discussion of peace terms.

PROHIBITION CHIEF BANS TEST CASES

Woodcock Calls for Honesty Among Dry Agents in Opening School.

NEATNESS IS STRESSED

The old adage, "Honesty is the best policy," must be applied to prohibition enforcement if it is to be successful, Amos W. W. Woodcock, director of prohibition, declared yesterday at the opening of the school of instruction for 30 specially delegated officers from the twelve enforcement districts.

What's more, the Department of Justice intends to press no border line or "test" cases, the officers were told as they entered their month's study of the technical phases of prohibition enforcement.

"We are not interested in test cases now," Col. Woodcock said. "The law is sufficiently clear cut to make straightforward cases for a year at least. Court decisions have shown how far agents can go and how far they can not go."

The agents were also urged to help build up morale in the service and to insist that prohibition officers look neat and well dressed.

"We don't want agents to interfere with the rights of innocent persons," Col. Woodcock said. "We don't want them to go beyond the law. We want them to do their work in a professional way and to exercise an honesty that is not outward but of the soul. We want them to be agents who get pleasure and delight out of being honest."

During his address the prohibition director reiterated his previously announced policy of making the principal drive on the "commercial violator" of the dry law.

Following Col. Woodcock's talk, the school got down to business under the instruction of Harry Dengler and Webster Spates, of the prohibition headquarters staff. They will be assisted by specialists in various educational subjects. First, attention will be given to the dry law itself, court interpretations of it, and the proper procedure for enforcement.

Georgetown Records 43-Minute Quake

(Associated Press.)

The Georgetown, Seismological Observatory yesterday reported its instruments had recorded a 43-minute earthquake, beginning at 11:02 a. m.

Observers said the record was too "shaky" to permit a definite determination of the location of the disturbance.

San Luis Obispo, Calif., Sept. 2 (A. P.).—An earth shock of moderate intensity, lasting about a second and a half, was felt here at 5:30 a. m. today. No damage was reported.

INOPERATIVE WATER METERS REPLACED

More Than 2,000 Taken Out of Service in Fiscal Year Just Ended.

FUTURE PLANS OUTLINED

More than 2,000 unserviceable water meters in the District were replaced during the year ended June 30, according to a report made by the Water Department showing that there were on the latter date a total of 14,804 such nonregistering meters as compared with 17,037 a year ago.

It is expected that during the current fiscal year the total of inoperative meters will be reduced to 12,200, and that by 1936 all water meters in the District will be registering properly.

Specifications now are being prepared for about 3,000 new meters to be purchased and installed this year, most of which are to replace defective meters in use, although some are to be used in new buildings.

As a result of The Post's disclosure of the enormous quantity of defective or unserviceable meters last year, Congress added $25,000 to the department's appropriation for meter replacement, bringing the total for that purpose to $95,000.

Adoption by Commissioners of a new plumbing regulation requiring installation of a yoke in the water line of all new buildings will enable the department to utilize this appropriation for replacement of more meters than had been expected, the report disclosed. The yoke will reduce the average cost of installing meters from $13.42 to $9.78, saving the department about $3.50 on all new installations.

Another advantage cited for the yoke is that it will permit installation of a water meter in about 10 minutes, as compared to two or three hours otherwise required, involving a labor charge of $2.75 approximately.

Mysterious Boarder Sought in Girl's Death

South Bend, Ind., Sept. 2 (A.P.).—Still attempting to penetrate the mystery surrounding the attack and murder of 8-year-old Marverine Appel here last week, police today turned their attention toward learning the whereabouts of a man who has since disappeared from his boarding house near the site of the crime.

The man, whose name was withheld, was described as about 5 feet 6 inches tall, dark complexioned and weighing about 150 pounds. Attention was centered on him because he was reported to have been acquainted with the murdered child and her family. He was seen in the crowd that gathered last Friday morning about the barn in which it is believed the girl was killed.

FILM TIME TABLES

Feature pictures are presented on the following schedules at the theaters named:

Fox—"Song O' My Heart," at 11:10 a. m., 1:24, 3:43, 5:18, 7:37 and 9:57 p. m. Stage shows at 12:55, 3:09, 7:03 and 9:23 p. m.

R-K-O-Keith's—"Manslaughter," at 11:25 a. m., 1:25, 3:30, 5:27, 7:30 and 9:30 p. m.

Columbia—"Romance," at 11:15 a. m., 1:15, 3:25, 5:30, 7:35 and 9:45 p. m.

Earle—"One Night at Susie's," at 12 noon, 2, 4, 5:50 7:50 and 9:50 p. m.

Palace—"Dough Boys," at 11:55 a. m., 2:14, 4:38, 7:27 and 9:51 p. m. Stage shows at 1:26, 4:00, 6:49 and 9:13 p. m.

Metropolitan—"Oh, Sailor, Behave," at 11:05 a. m., 12:55, 2:45, 4:30, 6:15, 8:05 and 9:50 p. m.

Tivoli—"Bright Lights," at 2:35, 4:25, 6:15, 8 and 9:50 p. m.

Ambassador—"Sins of the Children," at 6, 7:50 and 9:40 p. m.

DROUGHT SPREADING TO CENTRAL STATES

But Additional Measures for Relief Not Needed, Hyde Asserts.

MEETING IN FEW WEEKS

(Associated Press.)

Secretary Hyde said yesterday the drought was spreading to new areas, but not so seriously as to require relief measures beyond those previously planned.

The newly affected localities he listed as Iowa, northern Illinois, Michigan, Minnesota, and Wisconsin. In these States, he said, crops had largely matured before the lack of rainfall was felt. Hyde said rainfall had relieved conditions in other sections, notably in Montana.

He reported that relief plans were moving smoothly, with a meeting of chairmen of State committees the next important step. This is to take place here about the middle of the month, after the monthly crop reports have been issued.

Some 1,500 carloads of feed or water moving into affected areas, or cattle moving out, the Secretary said, have been transported by the railroads under the reduced drought rates.

The Oklahoma State drought relief committee called upon the Secretary late yesterday to report its progress and familiarize itself with plans of Federal agencies.

The committee was headed by Gov. Holloway and Chairman John G. Puterbaugh. The other members were P. A. Janeway, Dr. Henry G. Bennett and John Nicholas.

James C. Stone and Carl Williams, Farm Board members, were with the delegation.

The committee reported it was ready to institute a State system of agricultural credits administered by a corporation capitalized at $1,000,000.

Acquittal Is Ordered In Rum Bribery Trial

Seattle, Wash., Sept. 2 (A.P.).—Federal Judge Frank H. Norcross today directed the jury in the trial of five high former Government officials charged with accepting bribes in liquor cases to acquit C. T. McKinney, former assistant U. S. attorney.

Judge Norcross ruled the vigorous prosecution of Roy Olmsted, once "king of liquor runners" of the Pacific Northwest in January, 1926, constituted an affirmative act of withdrawal from any conspiracy. The judge took under advisement a motion for a directed verdict of acquittal of R. L. Fryant, former dry agent.

Bank Robber Arrested After Explosion Threat

Chicago, Ill., Aug. 2 (A.P.).—Grasping a cigarette case which he said was filled with nitroglycerin, Walter J. French, 31, threatened to hurl it to the floor of the First National Bank today unless an employe turned over $10,000 to him. The employe darted from his desk, called a bank guard, and French was overpowered. The cigarette case was empty.

The clerk jumped from his chair and summoned the policemen, while crowds of customers looked on curiously.

Founder of Hoover Library Dies.

Palo Alta, Calif., Sept. 2 (A.P.).—Dr. Ephraim Douglass Adams, 64, professor of history at Stanford University and a founder of the Hoover War Library, died last night at his home on Stanford Campus after an illness of a year.

CAPT. PAGE FUNERAL SET FOR TOMORROW

Marine Flier, Killed in Air Race, Will Be Buried in Arlington.

EXHAUST GAS IS BLAMED

Funeral services for Capt. Arthur H. Page, intrepid flier of the United States Marine Corps, who died Monday from injuries received when the plane he was piloting crashed at the national air races in Chicago, will be held at 2 o'clock tomorrow afternoon at Arlington Cemetery.

Capt. Sydney Evans, chaplain of the United States Navy, will officiate. The following aviation officers will act as pallbearers: Maj. Roy S. Geiger, Maj. William G. Hawthorne, Capt. Charles E. Rice, Capt. James T. Moore, Lieut. Clayton C. Jerome and Lieut. George H. Towner.

Belief that carbon monoxide gas may have overcome Capt. Page, causing him to lose control of his plane, was expressed yesterday by Health Commissioner Arnold Kegel, of Chicago, according to the Associated Press. The health authority reported that 0.47 per cent of carbon monoxide was found in a sample of Capt. Pages blood. Although this would not be sufficient gas to kill a man, Dr. Kegel believes that it could sicken a pilot flying a plane at 207 miles an hour, causing him to lose control of the machine.

Expressing his personal condolence and that of the Navy Department, Rear Admiral William A. Moffett declared that Capt. Page entered the race on his own initiative and that he looked upon the contest as an opportunity to demonstrate to the general public the value of aviation. "He did not excite rivalry between the branches of the service," Admiral Moffett said. "It will be a long time before we find another like him."

As winner of the recent Curtiss Marine Trophy race in Washington, Capt. Page was one of the best-known aviators in the Marine Corps. One of his best-known accomplishments was a "blind flight" from Omaha to the Navy field here. Capt. Page was born in Minnesota, and graduated from the Naval Academy in 1917. He started flying in 1918, entering the United States Marine Corps. He was 35 years old. He is survived by his mother, who lives in New York.

LOUIS C. COLBORN DEAD.

Father of Capital Man Will be Buried This Afternoon.

Louis C. Colborn, 80 years old, father of John Colborn, attached to the Office of Ordnance in the War Department, died Monday night at his home in Somerset, Pa., where funeral services and interment will be held at 3 o'clock this afternoon.

Mr. Colborn practiced law in Somerset for many years and served at one time as district attorney. He also was principal of the Somerset public schools and was a former mayor. Besides his son here, Mr. Colborn is survived by two daughters, Mrs. Howard De Long and Mrs. Louis C. Mason, both of Somerset.

Engagement and Wedding Rings
WALFORD'S
Jewelry Dept.
909 Penna. Ave.

RENT a CAR Drive it Urself
Phone North 7800
City
RENT-A-CAR CO.
100 New, Clean Autos
2121 14th St. N. W.

THERE MUST BE A REASON THAT—
Dr. Gordshell's All Healing Salve has been a steady seller for 75 years, for Boils, Burns, Bone Felons, Cuts and Sores, Hemorrhoids and Skin Diseases.
35c. At All Drug Stores
The Gordshell Chemical Co.
Baltimore, Md.

MOTT MOTORS, Inc.
"HUPMOBILE!"
Better Used Cars
1520 14th St. N. W.
DECATUR 4341

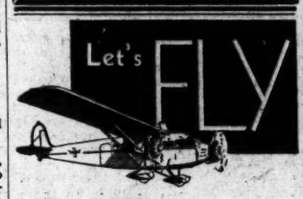

★NEW YORK
★PHILADELPHIA
★WASHINGTON

FAST, tri-motored Stinson Airliners with large window beside each comfortable chair. To time saved add perfect cleanliness and new pleasure.
N.Y.C. (Pa. Stn.) & Phila.. 80 min....$6.60*
Newark Airport & Phila..... 40 min..... 5.85
N.Y.C. (Pa. Stn.) & Wash... 2½ hr.....15.45*
Newark Airport & Wash..... 110 min.....14.70
Round Trip Newark Airport and Washington (less than rail plus Pullman) 23.75
Phila. & Washington ..... 75 min.....*9.85
*Includes bus fare between Pennsylvania Station and Newark Airport.
Leave Pennsylvania Station, New York, and Washington Airport every hour on the hour, 8 A. M. to 5 P. M.; Philadelphia, twice hourly beginning 9.15 and 9.30 A. M. Tickets at Pennsylvania Railroad, Western Union offices, hotels and airports.
The Ludington Line
NEW YORK—PHILADELPHIA—WASHINGTON AIRWAY CORPORATION
EVERY HOUR ON THE HOUR

MT. VERNON
STEAMER
Charles Macalester
Under U. S. Government inspection
Leaves Seventh St. Wharf Daily
10 A.M. and 2:30 P.M.
Round Trip, 85c
Admission, 25c
Cafe and Lunch Counter on Steamer
Mount Vernon Not Open on Sundays

Earnings depend upon sturdy health

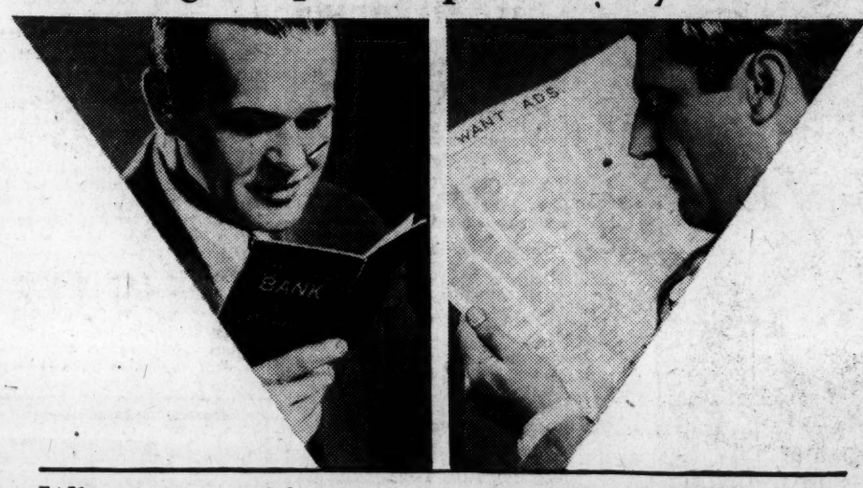

When your red blood cell count is only 80% you are not yourself ··· 60% is dangerous

EARNINGS depend largely upon effort . . . but you cannot do your best when you are only half well. Neither can you save without earnings—and by the same token sturdy health makes for steady employment.

A lowered red-blood-cell count makes the system an easy prey to infection and disease. Such a condition robs you of vigor and strength . . . and perhaps may affect your earnings.

Avoid going too near the danger line

When you suspect your health is gradually slipping away act wisely by checking this tendency before a crisis comes about.

The red-cells build muscular and mental energy. When you restore them body impurities silently pass away . . . then you possess a wonderful power of new life and vitality.

S.S.S. should be your safeguard

Take S.S.S. before meals. Millions of people have found this the easiest and surest way to keep themselves "fit." Your whole body will be strengthened, invigorated! S.S.S. successful record of over 100 years in building red-cells in the blood is a guarantee of satisfaction.

© S.S.S. Co.

Get the large size. At all drug stores.

How to recognize a low blood count

Fatigue without any apparent cause, sluggishness, loss of appetite, loss of body weight, paleness, boils and pimples are outstanding symptoms of a LOW RED-BLOOD-CELL COUNT. The red-cells are your body builders. They carry nourishment to every part of the body. Also, they remove impurities from the tissues. When your red-cells drop to 80 per cent of normal strength, you haven't the proper number of workers to keep you "fit." 60 per cent of normal is dangerous.

S.S.S.—the great blood tonic—stimulates the blood-building organs to supply the necessary red-cells. Your appetite picks up, your body is strengthened, invigorated—you feel like yourself again!

(Left) Microscopic view of healthy red-blood-cells. The blood stream should contain about 5,000,000 of these cells to the cubic millimeter. They carry nourishment and oxygen to every part of the body. Also, they remove impurities from the tissues.

(Right) Anemic red-blood-cells—only 60 per cent of normal strength—they lack the power to resist infection and disease or to rebuild flesh and to carry away the impurities. Such a condition is responsible for body weakness, loss of appetite, underweight, paleness, sallow complexion, boils and pimples.

S.S.S. Builds Sturdy Health

M-K-T
MISSOURI-KANSAS-TEXAS RAILROAD
Serving ALL Points
WEST AND SOUTHWEST

AMUSEMENTS

WARNER BROS. EARLE
LAST TWO DAYS
Billie DOVE
ONE NIGHT AT SUSIES
A First National-Vitaphone Hit with
Douglas FAIRBANKS Jr.
—COMING FRIDAY—
DOROTHY MACKAILL — LEWIS STONE
"THE OFFICE WIFE"

WARNER BROS. METROPOLITAN
LAST TWO DAYS
OLSEN & JOHNSON
in The Warner Bros. & Vitaphone Riot
"OH SAILOR BEHAVE"
World's Nuttiest Comedy!
—COMING FRIDAY—
AL JOLSON
You Love Him - Want Him
"BIG BOY"

LOEW'S PALACE
NOW PLAYING
A Metro-Goldwyn-Mayer Picture
Buster KEATON
"Dough" Boys
ON THE STAGE
BERT FROHMAN
"FROZEN KAPERS"

LOEW'S COLUMBIA
NOW PLAYING
A Metro-Goldwyn-Mayer Picture
Alluring Tantalizing
GRETA GARBO
in "Romance"
with
LEWIS STONE - GAVIN GORDON
And SHORT SUBJECTS

R-K-O
KEITH'S
The Year's Dramatic Sensation
The tremendous love drama that thrilled the nation! Greater on the talking screen.
Manslaughter
a Paramount Picture
WITH
CLAUDETTE COLBERT
The screen's most beautiful woman whose every gesture makes a headline.
and
FREDRIC MARCH

FOX AT FOURTEENTH
Five De Luxe Shows Today
JOHN McCORMACK
World's Most Famous Tenor, in
"Song O' My Heart"
Bob West — Working Wonders at the Wurlitzer
Eddie Peabody — The Banjo King MASTER OF CEREMONIES
FANCHON & MARCO
"SUNSHINE" IDEA
The Biggest Show in Washington

GLEN ECHO
FREE ADMISSION AMUSEMENT PARK
IS OPEN
FOR YOUR FUN
ALL THIS WEEK

GAYETY THEATRE
9th & F Sts. Phone District 9324
MUTUAL BURLESK
ED DALEY PRESENTS
"BARE FACTS"
With Joe Yule

OLD DOMINION STAGES
Buses leave 9th and C sts. Tel. Nat. 9493
1:30, 11 a. m., 1:15, 4:30 p. m., 12:30 a. m. for
WINCHESTER—ROANOKE—KNOXVILLE

National Fellowship Club
DANCES
Wednesdays, Fridays, Saturdays, 9 to 12
50c
Washington Auditorium
19th & E Sts. N.W.
Let's get acquainted.

MISS MYSTERIOUS -- By Larry Lawrence

SYNOPSIS OF PRECEDING CHAPTERS.

A sorority girl, affectionately called Babe, who has never seen her parents, but who believes herself to be Thelma Fowler, is shocked by a newspaper story telling of the suicide of her guardian, Clement Foweith. Several days after reading the story she gets a letter from him saying that she is now a pauper as he has lost all her money on the stock market. He tells her that her name is not Thelma Townley and predicts that she will never learn her real identity. Then he says that he is going to take his own life. After confiding this to Violet Rimmel, a close friend, Thelma learns that a young man from the West Coast is looking for her. He comes to the sorority house under the name of Reuben Morgan, startles her by saying that he knows of her misfortune and asks her to marry him as a way out. She believes that he has some knowledge of her birth and real name and determines to learn all he knows. While they talk a telegram arrives warning her against Morgan. She promises to see him at 11 a. m. next day, then goes to a fraternity dance with Pete Jones, a senior, who says that he has seen two thugs shadowing her. Pete begs her to be careful and proposes marriage. She turns him down because she feels that she should learn her identity before accepting any man. She shows affection for Pete, however. That night she steps out of the sorority house and a man grabs her arm and puts a hand over her mouth to prevent a scream.

CHAPTER IV.

"Stick this gag in her face. Clout her if she yaps," Babe heard a rough voice command. She gave a desperate wrench, trying to free herself, but a voice less harsh said, "None of that, my girl. Just keep quiet and we won't hurt you. You ain't worth a dime dead."

It seemed strange to her that she could think clearly while in the hands of these men, yet that phrase was freighted with significance for her—"not worth a dime dead."

"Well, then," she thought, "I must be worth something alive—worth something to some one. Maybe that's the reason Morgan is so anxious to marry me. I wonder if he is back of this?"

The gag was slipped into her mouth and the commanding voice said, "Move along. Get going." There was no moon, but the night was fairly clear. She saw an automobile standing at the rear of the place. In a moment she was bundled into the back seat and the soft speaking man was close beside her. The other started the motor and drove to the street. The gang was not very tight. Babe worked it a little with her jaws. "I believe I could scream if it would help me any," she thought. Just then she saw a car she recognized as belonging to Pete driving toward the sorority house. She tried to scream, but the noise was muffled.

"Clout her," the man at the wheel ordered in an undertone and the man beside her smashed a blackjack against her head. It was not a hard blow, but Babe decided against any more screams. "I wonder if he heard," she asked herself as she slumped down in the seat meaning to simulate unconsciousness.

The car moved rapidly away. There was no pursuit. Ten minutes that seemed like an eternity passed. The pain from the blow eased and Babe lay still, turning over scheme after scheme for escape. The man beside her called, "Step on her, Gus: there's a car behind us. He may be trailing us."

Seventy Miles an Hour.

Gus stepped. Babe couldn't see the speedometer, but felt they were traveling about 50 miles an hour. They were out of town. She wouldn't let herself hope that the car behind was really in pursuit. But she acted as if she were arising from a stupor. She wanted to sit up and get a look out of the rear window. The man didn't object to the shift in position, but when she was sitting almost erect he said, "Did it hurt you, kid?"

Babe shook her head. Then, turning a little, she looked out. The car was too far behind to be recognized. But it was coming at a fast clip.

"Give her the gas," her captor called again, and Gus increased his speed. Now she could see the speedometer. Fifty-five 60, 63 miles an hour. She peeked again and saw that the car behind was keeping up. "Pull in your anchor," the speaker said. "That guy's gaining." Again Gus increased the speed. At 70 miles an hour the needle wavered, but settled down and stayed there. "That's all she's got," Gus called back. Babe looked out again.

"Keep your head down, sister," the man beside commanded. He kept his eyes turned on the car behind. They hit a rough spot, and Gus had a hard time holding the car in the road for a minute. Babe's heart was in her mouth. She was not afraid of speed She herself had driven at 70 miles an hour. The thought flashed through her mind, "I hope Pete doesn't skid." In that instant she knew that Pete meant more to her than she had suspected. She didn't even know for sure that it was Pete following, but with the thought came the conviction that it was.

"What a day! I've been through more excitement today than all the rest of my 20 years," she thought. "Why, I'm almost 21! I wonder if I'll live to see my next birthday?"

A car loomed up ahead. Gus slowed up a little, blew his horn, passed and ran the speed up to 70 again. The clock on the dashboard ticked on. Babe peeked at it—12 o'clock—midnight. They must have been driving for more than a half hour. For 10 minutes the steady roar of the engine continued unchecked, then out of the darkness ahead loomed the outline of a truck, drawn up at the side of the road. The truck moved, blocking the way. Gus slammed on the brakes. They screeched like a banshee. The car, its wheels locked, skidded to a stop only a few feet from the truck. Three men stepped out with automatics leveled.

"Come out of the can," one said. "We'll relieve you of your load." Babe's guard shoved a pistol in her ribs as he whipped the gag out of her mouth. "Not a peep or I'll plug you," he whispered.

A Holdup by Mistake.

Gus got out of the car, his hands raised above his head. "We haven't got a drop," he said. "Oh, hell," the man with the automatic ejaculated. "We've stuck up the wrong mob." Another looked in the rear. "Hello, cutie," but noticing there was nothing packed away, he said: "Guess we pulled a boner, boss. This ain't the car."

The man who was addressed as boss turned to Gus. "You can wheel out of here, but I've got your map photographed in my eye, see! If there is a squawk, I'll get you. Now get in there and drive."

Gus crawled back of the wheel, and started. It had taken less than 3 minutes. "Pete ought to be here in a minute," Babe thought. "I hope they don't stop him." She saw the truck move off the road. Gus passed. The headlights of a car appeared over the rise, a half-mile away. Gus pushed the throttle to the floorboard, and the motor growled as it picked up speed. The approaching car was gaining. They rounded a curve, and in a second the headlights from behind showed that the following car had also taken the curve. Babe's heart beat fast. Pete, if it was Pete, had passed the hijackers in safety. She gloated over that. Her captors had not replaced the gag. She kept very quiet, in the hope that they would not think of it.

The car was almost on them now. Babe could tell by the brightness of the lights. She could stand the suspense no longer, and quickly turned her head to look out of the back window.

It was Pete!

Babe raised a hand to signal. Her captors jerked it down, but she had accomplished her purpose. She knew that Pete had found her. But what could he do? At the speed they were now traveling, nearly 70 miles an hour, a slip would mean a crash, sudden death. But she was not afraid. A great confidence in Pete swelled up within her. He would do something. He pulled up even on the road. He had speed to spare in that low roadster of his. Babe was fascinated at the way he handled his car. As he was driving side by side with the huge sedan in which she was a captive she saw him whip out a weapon, level it at Gus. She heard him shout, "Slow up or I'll drop you!"

The man beside her pulled out his pistol, aimed at Pete. Babe threw herself on him, knocking the pistol from his grasp. Her mind was racing. "Would Pete fire?" If he did they would all die. The car, driverless, would careen to death. Her captor reached down for the pistol. Babe spiked his hand with a high heel. Gus did not dare take a hand from the wheel, she saw. He was slowing down. Pete had bluffed him.

The Fight on the Road.

Now she was fighting with the man beside her, who had suddenly become ferocious. He was cursing as they fought for the possession of the pistol. Babe got her hand on it. He slapped her in the face, but she did not feel the pain. She held the pistol for a moment, then, like a flash, she spun it out the open window.

The car slowed down to 35 miles an hour. Gus reached carefully into his coat pocket and slowly brought up an automatic. The car slowed down to 20 miles an hour. After the terrific speed of the last minutes it seemed to be standing still. Pete had pulled a little past the car and was inclining to the right, forcing Gus toward the ditch. Suddenly Gus brought the automatic into play. Although still fighting with the man beside her, Babe realized the danger to Pete. She must do something. Sinking her strong white teeth in her captor's wrist, she strained forward. The pain made him release his hold and Babe reached over and rapped Gus on the arm. The automatic barked, but its aim had been ruined.

The windshield was shattered. The car swerved, but Gus righted it. Now they were slowed down to 10 miles an hour. Pete was setting the pace and cutting them down. Then he slammed on the brakes. There was a crash. But at that slow speed neither car was greatly damaged. But Gus cut the switch. Evidently Pete had figured he would, for in a second he was out of his car and on the running board of the other. Gus brought the automatic into play again, but Pete ducked and reached through the open window. With a straight jab of his weapon he caught Gus in the face, stunned him, then brought the weapon down again on his head to make a good job of it.

Babe saw then that his weapon was only a monkey wrench.

With Gus disposed of the handling of the smaller man was nothing. Pete opened the door, caught him by the collar, dragged him outside and gave him a left to the jaw, felling him like a beef.

A Faint and a Recovery.

The drive, the fight, the swift action had played on Babe's nerves, making them taunt like violin strings.

When she saw both her captors safely out, the reaction set in. She slumped in the seat unable to move. Pete reached in and took her up in his arms. She was conscious of that, conscious of a drowsy, pleasant feeling of security but nothing more. She lay still, scarcely breathing.

"Babe, Babe," Pete called. "Sweetheart, say something." She didn't answer. Pete bent his head down, laid it against her heart, which was pumping furiously. He gave a great sigh of relief, carried her to his car, laid her on the seat and tucked a robe about her. Then he jerked the straps off the trunk in the rear and trussed up the milder man who was showing signs of coming back to consciousness.

While he labored, Babe's nerves started jumping again. She shook herself, throwing off the lethargy, stepped from the car just as Gus, now returned to consciousness, reached for a wrench that was lying in the road. She did not scream but calmly kicked the wrench from his grasp and called, "Pete. Take care of this one." It was the first word she had spoken since the crash. Funny words she thought to be saying to the man who had saved her. Pete turned and, still crouching, reached for Gus. Getting him by the throat he said, "Babe, get the rope out of the rumble."

Babe felt her strength returning in a flood. She pulled up the seat, found the rope and bent over Gus as if he were nothing more than a package to be tied. Together they bound his ankles, then his arms.

"Well, honey, what will we do with 'em?" Pete asked.

"Get them out of sight before we are found here," Babe answered. "We don't want to be explaining what happened."

"Guess you're right," Pete said. "Guard 'em while I drive their gallopy off the road. Then we'll decide what to do with 'em."

As he stepped into the sedan Babe saw the headlights of a car casting beams of light around the curve, less than a half mile away.

(Copyright, 1930.)

(To be continued.)

Girl's Suicide Blamed By Police on Rebuke

Augusta, Ga., Sept. 2 (A.P.).—Birdie Readdy, 16, died at her home here today of a wound authorities said was self-inflicted after her parents reprimanded her for staying out late last night.

After being scolded, she went into a room where her father, L. R. Readdy, sat, and shot herself with a revolver, police said they had learned. She died several hours later.

Band Concert

UNITED STATES MARINE BAND.
United States Capitol, at 7:30 p. m.

"Song of the Dancing Men," from "The New Earth" ..... Hadley
Prelude to "Die Meistersinger" ..... Wagner
Saxophone solo, "Fantasy" ..... Gurewich
Musician Kenneth Douse.
Rhapsody, "Virginia" ..... Hazdn Wood
Cornet solo, "Hungarian Melodies" ..... Bach
Tone poem, "Till Eulenspiegel's Merry Pranks" ..... Richard Strauss
Xylophone solo, "Valse Caprice" ..... Wieniawski
Musician Wilbur D. Kieffer.
"Second Polonaise" ..... Liszt
Marines' hymn, "The Halls of Montezuma"
"The Star-Spangled Banner"

UNITED STATES NAVY BAND.
Band Stand, Navy Yard, 7:30 p. m.

March, "Clear for Action" ... Blankenburg
Overture, "Precioso" ..... Von Weber
Solo for cornet, "Birth of Dawn" ... Clarke
Musician Birley Gardner.
Tone poem, "Carnival in Paris" ... Svendsen
Valse, "Voices of Spring" ..... Strauss
Excerpts from the musical comedy,
"Rio Rita" ..... Tierney
Two numbers from the opera,
"Pagliacci" ..... Leoncavallo
"Chime Chorus"
"Bird Song"
Prelude to "Lohengrin" ..... Wagner
Second movement from the suite,
"Cuba Land" ..... Sousa
"Under the American Flag"
"Anchors Aweigh"
"Star-Spangled Banner"

25 YEARS AGO TODAY

FRANK KULICK IN FORD SIX RACER
25000 PEOPLE SEE FORD CAR WIN IN ATLANTIC CITY AUTOMOBILE CLUB RACES—FRANK KULICK MAKES MILE IN 38 3-5 SECONDS.
EDWARD TROWBRIDGE COLLINS.
EDDIE COLLINS, COLUMBIA UNIVERSITY INFIELD CRACK IS TRYING HARD TO GET CLARK GRIFFITH, MANAGER OF THE YANKEES, TO GIVE HIM A BIG LEAGUE TRYOUT BUT SEEMS UNABLE TO INTEREST THE "OLD FOX"
9-3
THE OLD AUTOGRAPH ALBUM
There's a word in language old,
In friendship ever dear,
In English 'tis forget-me-not,
In French it's Souvenir.
H. NELSON BOSTON, MASS.
(Copyright, 1930, by The Bell Syndicate, Inc.)

SEPTEMBER 3, 1905.

Public Printer Palmer has requested that Oscar J. Ricketts, foreman of the Government Printing Office, and L. C. Hay, foreman of the job division, turn in their resignations.

Delegates O. E. Caranana, W. R. Knight, W. J. Weiss, John Finn, W. H. Womersly, N. H. Merril, C. E. Boyd, Samuel K. Hall, E. B. Thompson and Homer Riggs were elected delegates to represent Washington at the National Convention of Union Veterans to be held at Wilmington, Del., September 12 to 16.

Work on the construction of the new Anacostia Bridge is rapidly advancing.

At the theaters:
Columbia—George Ade, "The Bad Samaritan."
Academy—"Her Wedding Day," by Eleanor Merron.
Lafayette—Elsie Janis in "The Little Duchess."
Kernan's—"An Eye Opener."
Chase's—Miss Cecelia Loftus—actress, poet, composer, singer, mimic.

The New National Theater will open tomorrow with Richard Carle in "The Mayor of Tokio."

SCHOOLS AND COLLEGES

The WASHINGTON SCHOOL for SECRETARIES
NATIONAL PRESS BLDG. 14th & F Sts.
DAY AND EVENING CLASSES
DISTRICT 2480

National University
Fall Term Begins Sept. 27, 1930
School of Law
School of Economics and Government
Registrar's Office Open for Registration 9 A. M. to 7 P. M.
818 13th Street N.W.
National 6617—Metropolitan 7964

ACCOUNTANCY
FALL
Semester Opens September 15
Beginners' and Advanced Courses
Every Instructor a C. P. A.
Southeastern University
1736 G St. (Y. M. C. A.), NA. 8250

EMERSON INSTITUTE
FULL HIGH SCHOOL COURSE
Coeducational
Day and Late Afternoon Classes
Term Begins Sept. 15th
1738-40 P Street N.W.
Decatur 0551
North 10359

EVENING HIGH SCHOOL
Accredited
Washington Preparatory School
Opens Sept. 17—Co-educational
1736 G St. N.W. (Y. M. C. A.)
National 8250

GEORGETOWN LAW SCHOOL
1930-1931
Sessions Commence:
WEDNESDAY, SEPTEMBER 10, 1930
for Late Afternoon Classes
MONDAY, SEPTEMBER 22, 1930
For Morning Classes
Degrees of LL.B., LL.M., J. D.
HUGH J. FEGAN, M. A., LL.B., Ph. D.
Assistant Dean.
GEORGETOWN LAW SCHOOL
506 E Street N.W.
Telephone National 7293.

SCHOOLS AND COLLEGES

EVENING SCHOOL OF LAW
SOUTHEASTERN UNIVERSITY
Fall term begins Sept. 22
5:30 P.M. to 7:30 P.M.
Also Morning 7:00 to 8:40
1736 G St. N.W. (Y.M.C.A.) Na. 8250

WASHINGTON COLLEGE of LAW
Co-educational
Thirty-fifth Year
Fall Term Begins September 22
Day Session, 9:10 to 11
Evening Session, 5:10 to 7
Three-year course leading to LL.B.
Four-year course leading to LL.M. and M.P.L.
2000 G Street. Met. 4585.

Free
TRIAL LESSON
will show you how simple it is to learn to speak any language by the Berlitz Method. 50th year.
BERLITZ SCHOOL OF LANGUAGES
1115 Connecticut Avenue
Telephone Decatur 3903

Felix Mahony's National Art School
Interior Decoration, Costume Design, Commercial Art, Posters, Color, Dynamic Symmetry
Professional, Cultural, Fundamental Courses, Personal Instruction
Day and Night Classes
Connecticut Avenue & M
1747 Rhode Island Ave.
North 1114
Begins October 1st

WOODWARD SCHOOL
A Leading Preparatory School for Boys
Accredited—Exceptional Athletic Facilities
Men Teachers Only. —Sixth Grade Thru High School
Opens Sept. 22—Send for Catalog.
Y. M. C. A.—1736 G St. N.W.

An Accredited Boarding and Day School
Devitt School
For Boys
Particular Emphasis laid on College Entrance Board Examinations, preparation for West Point, Naval Academy, Coast Guard, and Air Corps. Last year over 45 boys were prepared for Annapolis, West Point and Coast Guard.
Session Opens Sept. 17
2961 Upton St. N.W.
Washington, D. C. Cleveland 1911

Values in Our Big Home-Coming Sale

"SANICO" ICE CREAM
Delicious ice cream on sale in 100 conveniently located stores.
Per Pint 23c

LOW PRICE LEADERS — SANITARY GROCERY CO. (Inc.) — WHERE QUALITY COUNTS
ALSO OPERATING
PIGGLY WIGGLY

"SANICO" BREAD
A variety to please every taste . . . baked in our own modern bakery.

Standard Tomatoes	3 No. 2 Tins	25c — Original Case 24 Tins $1.95
Campbell's Tomato Soup	4 tins for	29c
Pink Alaska Salmon	2 for	25c
Cudahy's Puritan Bacon		per lb., 38c
Gold Medal Flour	12-lb. Bag	55c
Pillsbury's Best Flour	12-lb. Bag	55c
"Sanico" Flour	None Better Milled 12-lb. Bag	45c
Land O' Lakes	Sweet Cream Butter	pound carton 50c
Sanitary	Red Carton Butter	lb., 47c
Sealect Evaporated Milk	3 Tall Tins	25c
Gelfand's or "Sanico" Mayonnaise		8-ounce jar 17c
Our Famous Green Bag Coffee		lb., 29c
"Sanico" Coffee lb. 35c	Wilkin's Coffee	lb. 35c

FIRST PRIZE NUT Margarine Per Lb. 20c

"Sanico" TOILET TISSUE	4 rolls for	25c
Fine quality, velvety smooth toilet tissue; 1,000 sheets to each roll at a saving		
Silver Slice GRAPEFRUIT	2 No. 2 tins	45c
Tree-ripened grapefruit picked and canned at its best . . . and is so easy to use for breakfasts, salads, etc.		
Ritter Pork and BEANS	3 tins for	23c
You know how good they are—buy this week and save		
B and M BAKED BEANS	2 large tins	35c
Large tins of really *oven baked* beans . . . if you try them you'll want more		
Del Monte Oval SARDINES	oval tin	10c
Large size California Sardines—generous size tin		
Honey Dew PINEAPPLE	2 No. 2½ tins	45c
Only the finest quality ripe Hawaiian pineapple bears this label—DOLE No. 1 Quality		

Lux Soap Flakes	2 small packages	19c	2 large packages	43c
Rinso Powder	3 small packages	23c	2 large packages	41c
Lux Toilet Soap	3 cakes for	20c		
Lifebuoy Soap	4 cakes for	25c	Medium Ivory, 3 cakes, 20c	
Old Dutch Cleanser	2 cans for	13c		
Safe Home Matches	3 boxes for	10c		
Wisconsin Full Milk Cheese		lb., 29c		
Jello or Royal Fruit Gelatine	3 pkgs. for	25c		
"Sanico" Macaroni, 3 pkgs. for 25c	Peerless, 3 pkgs. for	19c		
"Sanico" Selected Eggs	carton of a dozen	45c		

IN OUR MEAT MARKETS

Fancy Leg of Lamb		lb., 35c
'Sanico' Smoked Hams,		lb., 29c
Sirloin Steaks	"Savory and Juicy"	47c

WORK ON BRIDGE

COULD YOU HAVE MADE MORE?

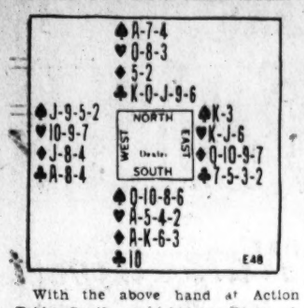

With the above hand at Action Bridge South would bid one Diamond, North two Clubs, and South two No Trumps.

It was played at Contract Bridge, however, and in that game North called three Clubs over South's Diamond, South finishing with three No Trumps.

The Deuce of Spades was led and taken by East's King. East returning the Trey of Spades. Declarer, appreciating that by winning in dummy the South hand would be left with two Spade winners if West should lead that suit again, played South's Eight; West played the Nine, and dummy won with the Ace. North's King of Clubs then forced West's Ace; but West then, being sure that South had the Queen and Ten of Spades, refused to continue that suit and led the Ten of Hearts. North played the Queen. East the King and South the Ace. South continued the Heart suit and West won with the Nine. Hard put to it for a lead, West led a third Heart, which East took, and thereby established a Heart for Declarer; but when East led a Diamond, Declarer was forced to put on a high card in order to win the trick and, consequently, could make in all only two Spades, two Hearts and two Diamonds, going down three tricks.

Could you have made more?

THE CORRECT PLAY.

The answer to the above is perfectly simple. The South hand should have won the second Spade trick so as to keep a Spade entry in dummy to make the Clubs after they had been established. He then should have led the Ten of Clubs, overtaking in North and continuing the suit until West played the Ace. Played in that way, the Declarer would make two Spades, one Heart, two Diamonds and four Clubs—game.

(Copyright, 1930.)

RADIO PROGRAMS

WEDNESDAY, AUGUST 3.

LOCAL STATIONS.

(Eastern Standard Time.)

WRC—National Broadcasting Co. (316 Meters, 950 Kilocycles.)

8:45 a. m.—Health Exercises.
9:15 a. m.—Morning Devotions.
9:30 a. m.—Cheerio.
9:00 a. m.—Phil Cook.
9:15 a. m.—Morning Melodies.
9:00 a. m.—National Home Hour.
10:00 a. m.—Blue Streaks.
10:15 a. m.—Radio Household Institute.
10:30 a. m.—Old Company Program.
10:45 a. m.—Sweet and Low Down.
11:00 a. m.—Organ Melodies.
11:30 a. m.—Luncheon Ensemble.
12:00 (noon)—Farm Flashes.
12:10 p. m.—Organ Recital.
12:45 p. m.—National Farm Hour.
1:30 p. m.—Melody Three.
2:15 p. m.—"How to Know Your Child." by Miriam F. Scott.
2:30 p. m.—Evening Stars.
3:00 p. m.—Radio Joes.
3:15 p. m.—Memphis Five.
3:30 p. m.—Sky Sketches.
4:00 p. m.—Lady Next Door.
4:30 p. m.—Tea Timers.
5:00 p. m.—Black and Gold Room Orchestra.
6:15 p. m.—"Famous Paintings in Many Lands," by Alice Hutchins Drake.
6:30 p. m.—The Vikings.
6:39 p. m.—News Flashes.
6:45 p. m.—Uncle Abe and David.
6:00 p. m.—Amos 'n' Andy.
6:15 p. m.—Studebaker Organist.
6:30 p. m.—Phil Cook.
6:45 p. m.—"Back of the News in Washington," by William Hard.
7:00 p. m.—East of Cairo.
7:30 p. m.—Mobiloil Concert.
8:00 p. m.—Halsey Stuart Program.
8:30 p. m.—Palmolive Hour.
9:30 p. m.—Coca Cola Program.
10:00 p. m.—Vincent Lopez Orchestra.
10:30 p. m.—Phil Spitalny's Music.
11:01 p. m.—Governor Clinton Orchestra.

WMAL—Columbia Broadcasting System. (475 Meters, 630 Kilocycles.)

8:00 a. m.—Something for Every One.
8:30 a. m.—Morning Moods.
9:00 a. m.—Nantucket Cookings.
9:30 a. m.—U. S. Navy Band Concert.
10:00 a. m.—Mr. Fixit.
10:15 a. m.—Opening the Morning's Mail.
10:45 a. m.—Interior Decorating.
11:00 a. m.—Revue.
11:30 a. m.—Dance Music.
12:00 (noon)—Lotus Orchestra.
12:30 p. m.—Harry Tucker Orchestra.
1:00 p. m.—Syncopated Silhouettes.
1:30 p. m.—Little Symphony, with Barbara Maurel, contralto.
2:00 p. m.—Salon Orchestra.
2:30 p. m.—For Your Information.
3:00 p. m.—Musical Album.
4:00 p. m.—Male Trio.
4:15 p. m.—Primer for Town Farmers.
4:25 p. m.—Footnotes.
4:45 p. m.—Aunt Zelena.
5:00 p. m.—Bill Schudt's "Going to Press."
5:15 p. m.—Glen Islanders.
5:30 p. m.—"Newsacting."
6:00 p. m.—Crockett Mountaineers.
6:15 p. m.—News Flashes.
6:30 p. m.—Evangeline Adams, astrologer.
6:45 p. m.—Gertrude Kreiselman, concert pianist.
7:00 p. m.—Radio Joe and His Budget Boys, "Labor Nite."
7:30 p. m.—Travelers.
8:00 p. m.—Fast Freight.
8:30 p. m.—Smoker.
9:00 p. m.—Philco Symphony Concert.
10:00 p. m.—Herb Gordon's Orchestra.
10:30 p. m.—California Melodies.
11:00 p. m.—Bert Lown Orchestra.
11:30 p. m.—Nocturne.
12:00 (midnight)—DX Request Program.

WOL—American Broadcasting Co. (229 Meters, 1,340 Kilocycles.)

7:30 a. m.—Musical Clock.
8:00 a. m.—Birthdays.
8:10 a. m.—Musical Clock, continued.
10:00 a. m.—Peggy Clarke's Chat.
10:30 a. m.—Request Program.
11:30 a. m.—"Clothes Personality," by Kathryn Swafford.
12:00 (noon)—Luncheon Music.
3:30 p. m.—Sports Hour.
5:00 p. m.—Louis Rothschild.
5:15 p. m.—Sports Hour, continued.
5:30 p. m.—Opportunities.
6:15 p. m.—Entertainers.
6:30 p. m.—"Apres La Guerre."
6:45 p. m.—Beverly Mac, baritone.
7:00 p. m.—Gertrude Lyons Program.
7:20 p. m.—News Flashes.

WJSV—Independent Publishing Co. (265 Meters, 1,460 Kilocycles.)

9:10 a. m.—Weather Man.
9:15 a. m.—Jaunts.
9:40 p. m.—Our Creed for Today.
9:45 a. m.—Different Dishes.
10:30 a. m.—Fashion Flashes.
11:00 a. m.—Gospel Song Service.
11:30 a. m.—Going Through Marsland.
12:05 p. m.—H. B. Derr.
2:00 p. m.—Afternoon Musicale.
2:15 p. m.—Bob Merchant and David Martin.
2:30 p. m.—Musical Program.
4:00 p. m.—On With the Dance.
4:30 p. m.—Children's Hour.
5:00 p. m.—Science and History.
5:15 p. m.—Down the Highway.
6:00 p. m.—Salon Group.
6:15 p. m.—Service Hour.
6:30 p. m.—News Flashes.
6:41 p. m.—Classified Program.
7:00 p. m.—Police Bulletin.
7:15 p. m.—Modernistics.
7:31 p. m.—Fairfax County Chamber of Commerce.
8:00 p. m.—Bachelor Babble.
8:20 p. m.—Graham and Lowry.
8:40 p. m.—Elizabeth Sherier, pianist.
9:00 p. m.—Thrift Club Broadcast.
9:15 p. m.—Don Whitman.
9:30 p. m.—Melody Three.
10:00 p. m.—Hawaiians.
10:30 p. m.—Dance Music.

CHAIN STATIONS.

(By the Associated Press.)

Programs in Eastern Standard time. P. M. unless otherwise indicated.

454.3—WEAF New York—660 (NBC Chain).

5:45—Uncle Abe and David.
6:00—Scores; Dance Orchestra.
6:30—Twilight Voices, Women's Octet.
6:45—Back of News in Washington.
7:00—East of Cairo, Dramatic Sketch.
7:30—Nathaniel Shilkret Orchestra.
8:00—Old Counsellor, Talk and Music.
8:30—Olive Palmer and Her Artists.
9:30—Sport Interviews, Grantland Rice.
10:00—Vincent Lopez Dance Orchestra.
10:15—Uncle Abe and David (repeat).
10:30—Phil Spitalny's Dance Music.
11:00—Hour of Hotel Dance Music.

348.6—WABC New York—860 (CBS Chain).

6:30—Evengeline Adams, astrologer.
6:45—The Vagabonds, Deutsch's Orchestra.
7:00—Manhattan Moods, Orchestras.
7:30—The Trawlers, Tales of the Sea.
8:00—Fast Freight, Quartet and Organ.
8:30—Smoker, Senator and Major.
9:00—Barlow's Symphony Orchestra.
10:00—The Observer; Bert Lown's Dance Orchestra.
10:15—Heywood Broun's Radio Column.
10:30—California Melodies, Screen Stars.
11:00—Bert Lown's Orchestra.
11:30—Ann Leaf at the Organ Console.

394.5—WJZ New York—760 (NBC Chain).

5:45—Floyd Gibbons, Headline Hunter.
6:00—Amos 'n' Andy.
6:15—Piano Twins.
6:30—Phil Cook, One-Man Show.
6:45—Entertainers, Smith's Cavaliers.
7:00—Harry Kogen's Dance Orchestra.
7:30—Foresters Male Quartet.
8:00—Old Masters, Music Drama.
8:15—Fifteen Minutes of Music.
8:30—Pleasure Hour, Variety Show.
9:30—Poems in Song, Vocal Ensemble.
10:00—An Hour of Slumber Music.
10:30—Amos 'n' Andy (repeat).
10:45—Floyd Gibbons (repeat).
11:00—Toronto Hotel Dance Orchestra.
11:30—Kay Kyser's Dance Orchestra.

272.6—WPG Atlantic City—1,100.

7:00—Harmonies.
7:30—At the Marimba.
8:00—Glee Club.
8:30—Musical Programs.

"Radio Joe" and his
"BUDGET BOYS"
WMAL Every Wed. at 7 P. M.
(See Wednesday Post for Program.)

Bright Spots Today

9:30 a. m.—(WMAL) United States Navy Band concert.

12 noon—(WOL) Luncheon music.

7 p. m.—(WMAL) Radio Joe and His Budget Boys—"Labor Nite."

7:30 p. m.—(WRC) Nat Shilkret Orchestra; Douglas Stanbury, soloist.

8 p. m.—(WMAL) Fast Freight—quartet and organist.

8:30 p. m.—(WRC) Olive Palmer and Paul Oliver—Palmolive Hour.

9 p. m.—(WMAL) Philco Symphony concert.

10:30 p. m.—(WMAL) California melodies.

9:30—Playlet.
9:45—Soprano.
10:00—Dance Music.

282.8—WTIC Hartford—1,060.

7:00—Quartet; Review.
8:00—Vocal and Orchestra.
10:00—News; Organ.

422.3—WOR Newark—710.

5:30—Sports; Dance.
6:00—Dance; Vagabonds.
6:30—Dance Orchestra.
7:00—Pawnee Trail.
7:30—Organ Recital.
8:00—Vocal and Orchestra.
8:30—Marimba Band.
9:00—Tuneful Tales.
9:30—Strings; News.
10:00—Dance Orchestra.
10:30—The Moonbeams.

428.3 WLW Cincinnati—700.

6:00—Brooks and Ross.
6:45—Orchestra.
7:00—Night School.
8:15—Variety Program.
9:30—Peanut Review.
10:00—Sonneteers.
11:30—Night Voices.
12:00—Variety (1½ hours).

270.1—WRVA Richmond—1,110.

6:30—Trio.
7:00—Church Period.
7:30—Current News.
10:00—Serenade.
11:00—Orchestra.

A Goofus Pipe Dream

In the second race of the Goofus Meet
A friend said Terrapin couldn't be beat,
So I plunged my every cent on him
To show, to place, and also to win.
"The barrier's up—they're off!" they cried,
But Terrapin didn't hit his stride,
As a matter of fact he stood quite still,
(As maybe you've heard Terrapins will)
And then he started—but to the rear,
I thought I'd lost all I held dear.
"Come on you Terrapin!" the crowd all cheered,
I thought the proceedings rather weird;
But he won in a walk, and then I found
After starting, they'd turned the track around!

Jane Interprets the Mode

The dress of pale yellow crepe, with red and gray stitching for trimming; coat of beige, yellow and red heavy tweed. (Courtesy of Doeuillet-Doucet, Paris.)

Paris, Sept. 2.

I KNEW IT!

Oh, I tol' you so-o-o-o-o-o!

Yes, my beloved gray is back in style, and very, very smart and, as ever, elegant. This winter gray is THE color, as I predicted it would be, months ago.

Just lissen to this: "Gray is a color, has always been a color, for an elegant woman. It far surpasses beige in this respect, for beige can be practical but never elegant, while gray can be both." This from an eminent courturier, who adds that gray is a most practical color for winter because gray furs are to be found in such variety and abundance, while beige furs are generaly dyed beige.

• • • •

Know something? Old furs of gray or beige, or white, can be dyed red or purple or dark green or dark brown, or black. Sure, it's expensive to dye them, but then you have new furs, and dyeing doesn't cost what the furs would cost new. I'm having, for instance, a dark red woolen coat trimmed with darker red astrakan, and sh-h-h-h, it WAS gray astrakhan, YEARS ago—how many, I'd hate to tell you. And, once it was a fur coat. Doesn't that give you ideas?

I shouldn't tell you the rest, honestly—but I HAD to have red suede gloves, now didn't I? Yes, it took a month to have them made to order, and they cost a lot, but who cares, when time and money are admittedly nothing if you can use them to express your good taste!

And red suede and kid oxfords, dark red, you know. No, it is not too much red; on the contrary, all in this particular shade of dark, it is just the shoes and gloves that make the outfit distinctive. And when I get off that boat at the New York pier——!

• • • •

Fur accessories will be all the rage this winter! Little Basque berets of flat furs, glove cuffs, purses, belts and jewelry. And what do you think—you can make them yourself out of old pieces of fur that you can't do anything else to or with! That is, you can if you send a stamped, self-addressed envelope to the Dare Department of The Washington Post for the illustrated leaflet telling you how to go about it. La Chic Secretaire is always ready to send you the leaflets, you know.

• • • •

Oh no. Dresses no longer have to match coats to make ensembles! The latest idea is simply that they belong in some way to the coat, either in color or cut, but not necessarily in material. For instance, the lovely Doeuillet-Doucet outfit I sketched for you today. The dress is pale yellow crepe, with red and gray stitching by way of trimming, which holds the front pleats in place, as it were. The coat is heavy tweed, in a beige, red and yellow mixture. Isn't it a love?

• • • •

And do not forget the Dare weekly fashion letter that appears every week in the Sunday Washington Post. It keeps you up to date on styles.

Au Revoir!

(Copyright, 1930.)

Uncle Sam's Home Hints

SOUPS.

(Bureau of Home Economics.)

Cream of Celery or Asparagus With Rice.

½ pound of celery,
¼ cup of rice,
1 quart of cold water,
2 tablespoons butter, drippings or other fat,
1 tablespoon chopped parsley,
2 tablespoons salt,
¼ tablespoon pepper,
1 quart of milk.

Cut the celery or asparagus in half-inch pieces. Cook the rice and celery or asparagus in the water until both are tender. Press them through a colander and add the fat, the seasoning and the milk and reheat. This will make five or six average servings.

Rice and Chicken Soup.

½ cup uncooked rice,
3 cups chicken broth,
3 cups water or milk,
½ cup of diced chicken,
2 tablespoons chicken fat butter or other fat,
¼ teaspoonful celery seed,
⅛ teaspoon pepper,
½ teaspon salt.

Cook the rice in the broth and the water or milk until tender. Add the minced chicken, the fat and the seasoning. The minced chicken may be omitted if desired. This will make five or six servings.

Wives of Tomorrow

By FRANCES M'DONALD

A Modern Problem.

IN this age of broken homes and severed marriage ties it is small wonder that we have a generation growing up afraid of marriage. Children who have been raised in half a dozen homes by any relatives that could be induced to undertake their care can hardly be expected to consider marriage the glorious experience youth once believed it to be. Frankly confessing their reasons, two girls today tell why they can not feel that their marriages will endure or even bring them temporary happiness. Read the view of these girls if you would glimpse for a moment the lives of others, especially of children "torn up by the roots" every six months by court orders.

"We are sisters," they write. "No home and no hope of any except through marriage, and we are afraid of that. We are now 18 and 22. But the memory of our awful childhood persists. Our parents separated when we were 8 and 12. We were first taken by our father's mother, whom we had never seen due to her dislike of our mother. We were told that we were going on a lovely visit and mother would follow. Father took us there. We thought he would remain, of course, and wait for mother. We had not yet learned to expect lies and any other cruelty.

"When we woke up in the morning he was gone, and we never saw him again. We acted very badly, no doubt, for we were frightened and horribly homesick. So we were severely punished, and heard very mean things said of our mother and how we were brought up. Until then we had never been slapped. Now we were whipped every day for something.

"We had an aunt, it seemed, who had no children (God is sometimes kind, it seems). Well, we were shipped to her. She was worse than our grandmother. Her husband used to leave the table, she was so awful to us. She decided to separate us. She got her husband's sister to take me—the older. This nearly killed sis. We did not meet again for three years. Then sis was tall and sulky and would not even kiss me.

"It was at mother's funeral that we met.

"Oh, yes, the children have a lovely life, being torn up by the roots every time a court order is issued. After mother's death we were allowed to go to her people. She had left insurance for us to her mother, and the others were sick of having us around, so at last we knew kind treatment.

"It was almost too late, for our dispositions were ruined. But our new grandmother just begged us to be good, and after a while we were. Meanwhile we had been threatened for years with orphan asylums, reform schools, and everything a child most fears. Now we are alone in the world, for we have lost our dear grandmother and have come here to get away from the reach of the others.

"Here is the question. Two men are ready to marry us. My man is conceited and selfish, but is otherwise quiet and has a good disposition, good business record, good prospects. The man who loves sis has a violent temper—one of the things that wrecked our lives. Grandmother said that father had an ungovernable temper and had stolen us that time we were taken for the 'nice visit.'

"I fear what marriage may turn out to be. I get sick at heart at my lover's silly conceit, but I truly tremble when I hear the way the other man 'goes on' over nothing. Of course, he is all contrition later. But what a life! We are neither man-haters nor man-crazy. We just want some sort of life after all our misery, dragged from ones we loved, dragged to strange homes, dragged back again. But we would rather go on as we are just together quietly and working every day till we die than get into more misery and perhaps have a child treated as we were. What on earth can we do?"

EIGHTEEN AND TWENTY-TWO.

Why not enjoy your present, which seems happy enough. You have each other, you have jobs and even lovers. Why not quiet down and run along smoothly for a few years, until you have forgotten all the unhappy experiences and have seen more of the happier side of things? You have seen so much misery, it is almost impossible for you to believe in happiness. Wait and prove to yourselves that there are carefree days and carefree people on earth.

In time you may come to a better understanding of the two men who love you. You may discover that what you call conceit in your lover may only be a defense against a feeling of inferiority or it may be a self-confidence resulting from a hard battle with life. He may have had to fight great odds to win success in business. Study him. And your sister may teach her man to exercise control over his temper. It can be done and has been done.

Let time help. Do nothing on impulse. Just live along with life, and many things will right themselves. But above all, you must come to a happier opinion of the adventure of living. And that will come if you just relax and live pleasantly and happily, avoiding great decisions and all worry and risk for even a year. Try it!

This column is for you. Your experiences, opinions and suggestions will help those who read this page. Express your views and help those in need of advice. You need not sign your name.

Alexander Winton, 70, To Marry Fourth Time

New York, Sept. 2 (A.P.).—Alexander Winton, of Cleveland, 70-year-old veteran of the automotive industry, obtained a license here today to marry for the fourth time.

Mr. Winton will wed Mrs. Mary E. Avery, 47, of Cleveland, a native of La Cross, Wis. Mrs. Avery's first husband died in 1914 and she divorced her second, F. Solon Avery, in Ohio in 1922. Mr. Winton was divorced by his third wife, Marion C. Winton, last month. His first and second wives died.

Daily Cross-Word Puzzle

ACROSS.

1 Plant exudation used in varnish making
4 One cubic meter
9 Salt; in phrases
12 To be somewhat sick
13 Having auricular organs
14 Dessert dish
15 Liked better
17 Mountain in Crete
18 Fictitious news
19 Japanese coin
21 Feline animals
23 That female
26 Assistance
29 Ahead
30 In respect of
32 Shade tree
34 Twentieth letter
35 Failed to keep
38 The "Jayhawk State"
40 Measure of length
41 To subject to frictional pressure
43 Heavy affliction (var.)
44 The fact being thus
45 One of the numbers between 12 and 20
47 Wager
49 Comes up to
51 Eternity
53 To taper a hole (var.)
55 Young dog
57 To pass across
62 Period before an event
63 Gazes
64 To feel regret
65 Carp-like fish
66 Live
67 Vast expanse

DOWN.

1 Lick
2 Melody
3 Fissure
4 Look for
5 Weeds
6 Mistake
7 Female ruff
8 Whirlpool
9 Musical instruments of other days
10 Assist
11 Grassy field
16 Goes without food
20 What?
21 Heavenly body
22 Feebleminded
24 That male
25 Large deer
27 Let
28 Spanish dollars
31 Over (poetic)
32 Craw of a bird
36 Railroad tie
37 To confer knighthood
39 Promises to pay
42 Exist
46 Not so
48 Migrates
50 Hebrew measures
52 River in Africa
54 Formerly
55 Wooden pin
56 Grape-like fruit
58 Goddess of night
59 King of Hamath in David's time (2 Sam. viii:9)
60 The 17th letter
61 Social gathering

YESTERDAY'S ANSWER.

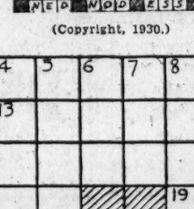

(Copyright, 1930.)

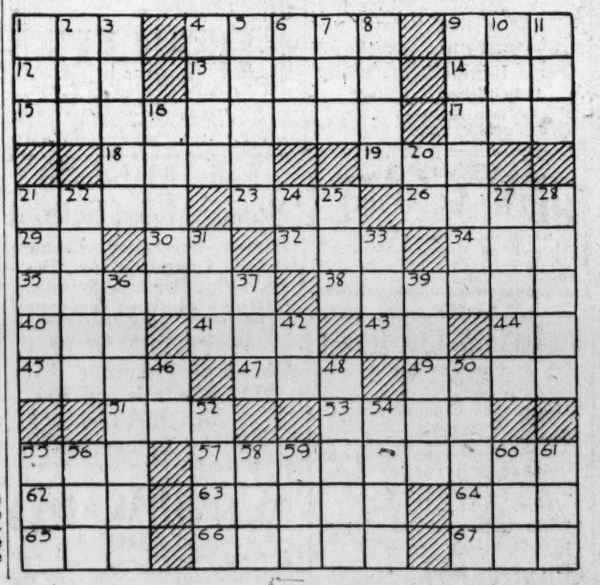

Today... For Misses and Women

And there's the...

Lounging Pajama with the Fitted Coat!

● Most effective! Fitted coat of purple crepe de chine... large trou with an orchid and green stripe at the side and a little orchid waistcoat with surplice closing.

● It's debonair! It's different! And it travels, goes away to college or stays at home with equal charm. $35.

Grey Shops, Second Floor

JELLEFF'S
F STREET

We park your car while you shop with us.

What Today Means to You

By MARY BLAKE

"VIRGO"

IF September 3 is your birthday the best hours for you on this date are from 9 a. m. to 10:30 a. m., from 5 p. m. to 6 p. m. and from 11 p. m. to midnight. The danger periods are from noon to 1 p. m. and from 8 p. m. to 9:30 p. m.

Upsetting influences are predicted for this date, and a series of mistakes are liable to be made. Fight against being led into cleverly concealed traps by unscrupulous friends. Neither seek nor listen to advace. Be careful of all investments, and search for snares in legal papers.

The child born on this September 3 will have well-awakened critical faculties—neatness, precision and carefulness. It will have a love for intellectual pursuits in general, but it will somewhat lack initiative, activity and hopefulness.

The world is prejudiced in your favor because of your many Puck-like qualities. You hide the serious side of your nature, your determination to win, by your light-hearted demonstrations over the ups and downs of the game of life. You improve upon the dour qualities of the struggles in which you engage by getting a laugh or two out of them. No matter how fierce, how perturbed, how ill, you may feel inside, your exterior expressions are usually in a light and cheerful nature or tone. You are quite alone in your heartaches, for you hide them too deeply for the world to know of them or to sympathize with you. It is always ready, however, to romp with you, and that is what is expected of one of your temperament.

Some people are born punctual, but you were not, and will never achieve that state. Time means absolutely nothing to you, and you are invariably late for business or luncheon appointments. You are not deliberately discourteous, but your "no-idea-of-time" complex is not always accepted with good humor by your waiting friends. The charm of your personality, your own good nature and clever alibis, usually get you pardoned for most of your sins.

You are not a tidy worker, but you have both ingenuity and originality. You are a splendid copartner in any job, for you are hopeful and of such good cheer, and never seem to fatigue. Cupid will wound your heart many times.

Successful people born September 3:
Hannah F. Gould, poet.
Gardner Colby, philanthropist.
John Drew, sr., actor.
Stewart L. Woodford, statesman.
George L. Raymond, educator and author.
Sarah Orne Jewett, author.

(Copyright, 1930.)

Indoor and Outdoor Gardens

By JANE LESLIE KIFT

Fall Spraying

with lead arsenate is splendid for preventing ravages by disease and insects to your trees and shrubbery.

Directions for making this spray, or the dry form which can be dusted on the affected plants, will be found in a special leaflet prepared by Dr. Kift. If you would like to have it, send a self-addressed, stamped envelope with your request for it to

JANE LESLIE KIFT
Care of The Washington Post.

HARDY CHRYSANTHEMUMS AND OTHER PERENNIALS.

HARDY Chrysanthemums, which will soon begin flaunting their gorgeous colors, should at this time, while their buds are developing, be given every two weeks some stimulation in the form of liquid manure. This will cause the plants to produce larger, more perfectly shaped blossoms.

In another ten days it will be time to go over your plants and do your last disbudding. You probably did this work a few days ago, but now that the buds are attaining some size you will have a better opportunity to detect the weak ones, which if left intact would never produce anything but indifferent blossoms.

This is a good time to reset your narcissus. I refer to those bulbs which may have been growing for several years in one spot. These are probably crowded and that may be the reason that they haven't been doing as well as they did a few seasons ago. Dig up the bulbs on any sunny day. Sort them and reset them. When replanting be sure to give each bulb plenty of room. I would suggest grading the bulbs into three sizes and planting each size in a separate place. If you haven't room in your garden for three plots and must confine your planting to one spot, better place your finest bulbs in the center and group around these the second size and place the smallest bulbs around the edges. I suggest this plan because small bulbs do not necessarily produce small flowers. They may be merely lower flowers or have shorter leaves. There fore the appearance of the bed when in bloom will be more satisfying if this arrangement is followed.

If you are trying to establish a wild garden this is the time to transplant specimens which you feel require moving. Always transplant wildings on a dull day.

September is the month to sow pansies, daisies, forget-me-nots and other perennial seed. This is also the time to start oxalis, white Roman hyacinths and Chinese lilies for indoor decoration.

September is also a good time to sow grass seed and thus renovate your lawn.

(Copyright, 1930.)

All readers' questions on growing and care of indoor and outdoor flowers and floral decorations for social functions will be answered by Miss Kift, directly in this column if addressed in care of The Washington Post, or directly to readers if a self-addressed, stamped envelope is supplied.

How to Keep Well

By DR. W. A. EVANS

To the limit of space questions pertaining to hygiene and prevention of disease will be answered in this column. Personal replies will be made to inquiries, under proper limitations, when return stamped envelope is inclosed. Dr. Evans will not make diagnosis or prescribe for individual disease.

WORKERS AND EXERCISE.

AT a certain establishment one of the bootblacks is almost as broad as he is long, and his equator exceeds his polar length by some inches. An inquisitive customer, as he sees the serving man approach, wonders how a hard working shoe shiner can retain such curves. When the process of shining begins his wonder ceases. About the only manual labor involved in daubing on a little blacking, and that is made easy by the use of almost self-applying liquids. The old-time bootblack has evolved into deus ex machina. He stands by, eyeing the job appraisingly, but moving few muscles. As he watches and directs the machine an electrically driven fan cools his fevered brow. I assume his brow is fevered because something should be and nothing else is.

The inquisitive customer, having nothing else to engage his mind, changes himself into a philosopher, the fan keeping him cool meanwhile. Does the workingman get enough exercise in this machine age? This was the first question for which he sought an answer. A train of philosophizing unfolded. Tending a machine, if it is fatiguing, must be so because of monotony. No muscles use up their glycogen and flood themselves with lactic acid. At most, but a few muscles participate in the day's work. How are the other muscles to get enough work for their well being? What will be the effect on the race of this lack of muscle development on the part of so many of the people? How long before the average man will be flabby, soft and undermuscled?

The workingman has learned that he must eat heavy meals with many calories and much proteids. How long can a man's kidneys stand such a diet if the day's work demands but little muscle work?

The customer's mind veered around a bit. Maybe this evolution in bootblacking might have some advantages from the standpoint of the race. Here was a fat man, who could not have been a bootblack when the old method was the vogue. He was pathologically obese, and he was not fitted for any job requiring manual labor. The new-style bootblacking opened up a possibility for him. Does it not do the same for cripples and for the aged?

TREATING IVY POISON.

J. D. K. writes: What is a good cure for poison ivy after it has reached the eczema stage?

REPLY.

Spray with a 2 per cent solution of tannic acid and cover with gauze moistened with the solution. Spray several times a day. Do not continue this for longer than one day.

After this use no treatment, or a simple covering dressing.

This method is suited for late cases only. Early cases should use a solution of ferrous sulphate used as a wash, or gasoline used the same way.

(Copyright, 1930.)

SHOW GIRL — He's a Cynic! — By J. P. McEvoy and J. H. Striebel

HOW'S THE MA TODAY, DIXIE?
SHE FEELS MUCH BETTER AFTER THE CORNED BEEF AND CABBAGE SPREE, UNCLE RED DEVIL
HOW ABOUT THROWING A SWELL PARTY FOR HER, HUH?
THAT'S AN IDEA! NEXT SATURDAY IS MA AND PA'S SILVER WEDDING ANNIVERSARY
WHAT DO YOU MEAN — A SILVER WEDDING ANNIVERSARY?
THEY'VE BEEN MARRIED TWENTY FIVE YEARS
ANYBODY MARRIED THAT LONG THESE DAYS, DESERVES THE MINT
McNaught Syndicate, Inc., N Y 4

SAM JONES FACES YANKS IN SERIES OPENER TODAY

Hawks Share Park With Apaches

Rival Sandlot Elevens Will Alternate on Sunday Dates.

Drop League Idea; Hawks Will Play Night Games.

UNDER a new arrangement which will be bound by a contract to be signed next week, the Mohawk and Apache independent sandlot football teams will play every other Sunday this season at Griffith Stadium, while the Mohawks will perform every Wednesday night under the arc lights in the stadium as long as a demand is felt for mid-week games.

This was announced last night by Rob Roy Mackey, official representative of the Mohawk Club, who stated the arrangement had been agreed to by Seymour Hall, manager of the Apaches, and Edward Eynon, secretary of the Washington Baseball Club, owners of the stadium.

The contract, in which it will be stipulated that the Mohawks and Apaches shall alternate in use of the stadium on Sundays, will be signed when Mr. Eynon returns from the present trip of the Nationals to New York.

The proposed independent sandlot league, as a result of this arrangement, will not be formed, as both the Mohawks and Apaches were included in plans for its organization and both were hostile to the idea.

These two will now operate in a way that will preclude couter attractions in Sunday independent football here, which existed for several years when the Mohawks payed in the stadium and the Apaches held forth at Union Park and other fields in the Northeast section of the city.

Both teams, Mackey declared, will engage the strongest local opposition available to the end that the city independent championship will be determined as in years past. They also will schedule strong out-of-town teams, he stated, and will play each other.

Giants Make 25 Hits In 18-5 Rout of Phils

Philadelphia, Sept. 2 (A.P.).—Smashing out 25 hits, including six doubles, a triple and two home runs, the New York Giants slaughtered the Phillies today, 18-5, in the series final. The victory allowed the Giants to keep pace with the Chicago Cubs and to gain a half-game on the third-place St. Louis Cardinals, who were idle.

The Phillies banged out seven doubles, making a total for the two teams just one short of the league record of fourteen, set by the Giants and Brooklyn in 1912.

Fred Fitzsimmons hurled the entire game for New York and breezed along to victory behind the big lead the Giants gave him in the early innings. Earl Collard started for the Phillies, but Sweetland, Elliott and Phillips were called in before the end.

New York.	AB	H	O	A	Phila.	AB	H	O	A
Critz.2b	6	2	3	5	Brickell.cf	5	2	2	0
Leach.lf	6	3	3	0	Th'pson.2b	5	2	2	1
L'strom.3b	3	2	0	0	O'Doul.lf	5	2	6	0
Terry.1b	5	4	12	1	Klein.rf	5	2	3	0
Ott.rf	5	4	1	0	Rensa.c	5	1	1	0
Hogan.c	6	3	0	0	Whitney.3b	4	1	1	2
Jackson.ss	4	1	3	5	Sherlock.1b	5	0	8	0
Roettger.cf	4	0	2	0	Theve'w.ss	4	1	4	5
Fitzs'ns.p	5	3	1	5	Collard.p	0	0	0	1
M'rshall.3b	2	2	1	0	Sw'tland.p	3	2	0	0
Rosenb'g.cf	1	0	1	0	Elliott.p	0	0	0	0
Allen.rf	1	1	0	0	Phillips.p	1	1	0	0
Fullis.lf	0	0	0	0					
Totals	48	25	27	16	Totals	42	14	27	9

New York	4 0 2 0 3 2 6 0 1—18
Philadelphia	1 0 2 0 0 1 0 0 1— 5

Runs—Critz, Leach (3), Lindstrom (3), Terry (3), Ott (3), Hogan, Jackson, Fitzsimmons, Marshall (2), Brickell, Thompson, O'Doul, Sweetland (2). Errors—Terry, Jackson (2), O'Doul. Runs batted in—Terry (7), Ott (3), Jackson, Hogan (4), Thompson (2), Klein, O'Doul, Critz, Marshall (2), Whitney. Two-base hits—Brickell, O'Doul, Terry, Lindstrom (2), Ott (3), Sweetland, Thompson (2), Klein, Phillips. Three-base hit—Marshall. Home runs—Hogan, Terry. Sacrifices—Jackson, Terry, Whitney. Hits—Off Collard, 8 in 3 innings; off Sweetland, 8 in 3 innings; off Elliott, 5 in 1-3 inning; off Phillips, 4 in 2 2-3 innings. Struck out—By Phillips, 1. First base on balls—Off Collard, 1; off Elliott, 1. Left on bases—Philadelphia, 11; New York, 7. Double plays—Collard to Thevenow to Sherlock; Thompson to Thevenow to Sherlock; Fitzsimmons to Critz. Umpires—McGrew, Reardon and Moran. Time of game—1 hour 52 minutes.

Capital City Football Teams Meet Tonight

Managers of 150-pound football teams intending to compete for the District championship under the colors of the Capital City League will meet tonight at the Howard A. French Co. sports store at 8 o'clock.

Representatives of 135-pound teams will meet tomorrow night at the store at 27 o'clock.

Borotra Given Task in U.S. Singles

Drawings Pit French Star Against Bell in First Round.

Considine, D. C. Ace, Placed in Bracket With Tilden.

By TED VOSBURGH.

NEW YORK, Sept. 2 (A.P.).—If Jean Borotra wins the United States tennis championship next week he will deserve it. By the luck of the draw, which was made today, the "Bounding Basque" will face tougher opposition than any of the other leading contenders for the title.

Instead of meeting a pushover or two at first by way of tuning up his strokes, the acrobatic gasoline pump salesman from France will run into Berkeley Bell, a determined and dangerous little fighter from Austin, Tex., in the first round and, if successful is expected to meet Fritz Mercur, of Bethlehem, Pa., in the second.

Bell and Mercur Not Seeded.

Bell and Mercur, on their play last year, ranked ninth and sixth, respectively, in the United States but were omitted from the list of twelve seeded players for the forthcoming tournament because the committee felt their records in recent play were not good enough.

Bell, however, forced Henri Cochet to five sets at Wimbledon and yesterday was one of the two outstanding players in the East-West series at Forest Hills. Mercur has beaten Tilden and is one of the best players in the country when on his game.

The prospect of meeting Borotra in the first round did not disturb Bell, who was present out of curiosity when his name was drawn by one of the newspapermen who aided in the ceremony. He has an idea Borotra should be easier to beat in the first round than later. Bell and Borotra never have met. Both play a dashing sensational type of tennis.

By way of contrast to Borotra's assignment, Bill Tilden, in quest of his eighth national singles title, will open against C. Lincoln Halberstadt, of New York, and anticipates no serious opposition until he reaches the fourth round when his opponent, in the light of the seeding, should be young Ellsworth Vines, of Pasadena, Calif., or Lyttleton Rogers, 6-foot, 7-inch giant from Ireland.

Austin Second to Tilden In Rating.

Tilden was placed first on the American seeded list with Wilmer Allison, of Austin, second; George Lott, of Chicago, third, and two youngsters, Sidney Wood, of New York, and Cliff Sutter, of New Orleans, fourth and fifth, respectively. After them came John Doeg, of Santa Monica, Calif., 6; Gregory Mangin, of Newark, N. J., 7; John Van Ryn, East Orange, N. J., 8; Ellsworth Vines, 9; Frank Hunter, of New Rochelle, N. Y., 10; Frank Shields, of New York, 11; Bryan Grant, of Atlanta, 12.

Beside Bell and Mercur a third member of the current "first ten" is missing from this list—Wilbur F. Coen, of Kansas City.

Borotra headed the foreign seeded group, followed by three English players—H. G. N. Lee, John Olliff and Frederick Perry. The others were Lyttleton Rogers, 5; Marcel Rainville, of Montreal, 6; Ted Avory, of England, 7; L. A. Godfree, of England, 8; Jimmy Nuthall, brother of Betty Nuthall, 9; Herman Uppman, of Cuba, 10; C. W. Leslie, of Montreal, 11.

Borotra was drawn in the top half in which the outstanding seeded players were Sutter, Grant, Wood, Shields, Mangin and Allison. In the lower half with Tilden were Vines, Rogers, Van Ryn, Lott, Hunter and Doeg.

There were 95 entrants in all, including John Hennessey, former

Continued on Page 13, Column 2.

RUNS FOR THE WEEK

AMERICAN EAGUE.

Teams.	M.	T.	W.	Th.	F.	Sa.	Su.	Tl.
Cleveland	22	4	..	..	..	..	..	26
St. Louis	13	3	..	..	..	..	..	16
Detroit	10	..	..	..	..	..	..	10
WASHINGTON	8	..	..	..	..	..	..	8
Chicago	7	..	..	..	..	..	..	7
Boston	4	..	..	..	..	..	..	4
New York	4	..	..	..	..	..	..	4
Philadelphia	3	..	..	..	..	..	..	3

NATIONAL LEAGUE.

Teams.	M.	T.	W.	Th.	F.	Sa.	Su.	Tl.
New York	11	18	..	..	..	..	..	29
St. Louis	16	..	..	..	..	..	..	16
Philadelphia	8	5	..	..	..	..	..	13
Boston	7	6	..	..	..	..	..	13
Chicago	1	8	..	..	..	..	..	9
Cincinnati	7	2	..	..	..	..	..	9
Brooklyn	7	0	..	..	..	..	..	7
Pittsburgh	7	..	..	..	..	..	..	7

IN NATIONALS

BOB CONSIDINE.

District tennis champion, whose entry in the national singles championships at Forest Hills next week was confirmed yesterday. He will be the first Washington player to compete since Tom Mangan's 1925 appearance. Mangan was eliminated by Harada, Japanese Davis Cup player, in four sets.

GRID DRILLS START AT W. & M.

Special to The Washington Post.

WILLIAMSBURG, Va., Sept. 2.—With 50 candidates reporting for early practice tomorrow, William and Mary's 1930 football season, which includes a heavy schedule of ten games, gets under way.

Twenty-four men from last year's squad, including "Red" Maxey, the State's high-scoring back for last season; Capt. Murphy, all-Conference tackle, and Scott, all-State half back, form the nucleus around which Coach Branch Bocock will build his new Indian team. An equal number of candidates from the 1929 frosh round out the squad.

All Home Games At Night.

William and Mary was the first Southern school to install night football, playing their first nocturnal game in 1927. All four of this year's home games will be played under the giant arc lights of Carey Field, and night practicing will be resorted to as long as the hot weather continues.

Assisting Head Coach Branch Bocock in this early training is Line Coach John Kellison and Freshman Coach Meb Davis.

Of the fifteen letter men from the 1929 team there are five backs, Scott, Maxey, Baldacci, Mozeleski and Constantino; four wing men, Darden, Willis, Broderick and Bauserman; two tackles, Capt. Murphy and Kaufman, and four guards, Syer, Douglas, Paxson and Ferrell. Halligan, an end, and Marks and Roberts, backs, are promising material from last year's freshman team.

The 1930 schedule:

September 27, Guilford College, of North Carolina (home).

October 4, Navy (Annapolis); 11, Wofford College, of South Carolina (home); 18, V. P. I (Richmond); 25, Bridgewater (home).

November 1, Harvard (Cambridge); 8, Roanoke College (home); 15, Emory and Henry (Norfolk); 22, Richmond University (Richmond).

December 6, Hampden-Sidney (Richmond).

All home games played at night.

Braves Down Robins, 6-0; Brandt Wins Duel

Boston, Sept. 2 (A.P.).—The Braves took advantage of every Brooklyn mistake today, while Ed Brandt did not make any in his pitching and the result was that Boston gave the Robins a 6-to-0 shutout in the final appearance of the flock here this season.

Boston made only six hits for its six runs and only hit the ball outside the infield once. Brandt allowed the Robins only four scattered singles.

The Braves won the game in the first inning, scoring three runs off Dazzy Vrance without getting the ball past the infielders. Scratch singles by Richbourg and Neun, a bad throw by Finn and a steal of home by Neun were the items of this first-inning splurge. Boston scored two more runs in the seventh and one in the eighth while Brooklyn got only one man as far as second.

Brooklyn.	AB	H	O	A	Boston.	AB	H	O	A
Freder'k.cf	3	1	4	0	R'bourg.rf	4	2	4	0
Gilbert.3b	4	0	0	1	M'ville.ss	3	0	3	5
Herman.rf	4	1	1	0	Neun.1b	4	1	5	0
Wright.ss	4	0	1	3	Berger.lf	3	0	4	0
Bressler.1b	4	2	7	1	Welsh.cf	4	0	3	0
E.Moore.lf	4	0	2	0	C'tham.3b	3	1	1	0
Finn.2b	3	0	3	4	Spohrer.c	2	1	2	0
Lopez.c	2	0	6	0	Maguire.2b	3	0	5	3
Vance.p	2	0	0	2	Brandt.p	3	1	0	2
*Flowers	1	0	0	0					
W.Clark.p	0	0	0	0	Totals	29	6	27	10
Moss.p	0	0	0	0					
Totals	31	4	24	9					

*Batted for Vance in seventh.

Brooklyn	0 0 0 0 0 0 0 0 0—0
Boston	3 0 0 0 0 0 2 1 x—6

Runs—Richbourg, Maranville, Neun, Welsh, Chatham, Spohrer. Errors—Finn, Lopez, Clark. Runs batted in—Maguire, Richbourg. Stolen bases—Neun, Welsh. Sacrifices—Spohrer. Double play—Wright to Finn to Bressler. Left on bases—Brooklyn, 7; Boston, 3. First base on balls—Off Vance, 2; off Moss, 4; off Brandt, 2. Struck out—By Vance, 6; by Brandt, 2. Hits—Off Vance, 4 in 6 innings; off Clark, 1 in no inning (none out in seventh); off Moss, 1 in 2 innings. Wild pitch—Moss. Passed ball—Lopez. Losing pitcher—Vance.

20-Foot Putt By Bowen Ties Lead

Deadlocks Argyle Lad and Bennett in Jr. Title Play.

Match Is Squared on Home Hole; Play-Off Today.

THE District junior amateur golf championship yesterday ended in a spectacular finish. The competition, 36 holes, medal play, was a tie between Melville B. Bennett, Congressional, and Robert Bowen, Argyle, the former with a card of 75—74—149, and the latter ith 73—76—149. This tie will be played off this afternoon on the course of the Washington Golf and Country Club, where the contest was held yesterday.

Eighteen holes will be played and Dr. Bruce L. Taylor, president of the District Golf Association, will act as scorer and referee. Bowen tied with Bennett by running down a 20-foot putt on the thirty-sixth green.

Bowen-Drain Tied at End Of First Round.

When the morning round ended, Bowen, with 73, had tied with James G. Drain to lead the field. Roger Peacock, Argyle, who won the title last year, seemed on the way to retain his title when, at the end of the first nine holes, he had scored 34, two strokes better than Drain and four strokes ahead of Bowen.

On the second nine, however, he fell by the wayside with 42, and his 76 placed him in the rear not only of Bowen and Drain, but also of Charles D Evans, jr., Washington; W. H. Alexander, Bannockburn, and Bennett, each with 75, and made him even with J. Monro Hunter, jr., Indian Spring, with 76. It was evident, therefore, that when the second eighteen was played, with all the leading aspirants bunched together, the outcome was largely a matter of guesswork.

Bennett, who is 18 years old, is the son of Maj. C. A. Bennett, U. S. A., and is a student at the Staunton Military Academy. Bowen is the 20-year-old son of S. R. Bowen, vice president of the Washington Railway & Electric Co. and graduated last year from the Central High School. The cards of the three leaders:

MORNING ROUND.

Out—	
Bennett	5 3 4 5 4 4 4 5 3—37
Bowen	5 3 3 6 4 4 5 4 4—38
Hunter	3 3 7 6 4 4 5 5 3—40
In—	
Bennett	4 3 5 5 3 5 4 3 4—38—75
Bowen	5 3 4 3 3 6 4 4 3—35—73
Hunter	4 3 5 5 3 5 4 3 4—36—76

AFTERNOON ROUND.

Out—	
Bennett	5 3 4 5 4 4 4 4 3—36
Bowen	4 3 3 4 5 4 4 6 4—37
Hunter	4 3 4 5 4 5 4 5 3—37
In—	
Bennett	4 3 4 4 3 5 4 6 5—38—74
Bowen	4 4 5 4 3 6 4 5 4—39—76
Hunter	4 3 5 5 3 5 4 4 4—37—74

Robert Bowen, Argyle, 73—76—149; Melville B. Bennett, Congressional, 75—74—149; J. Munro Hunter, jr., Indian Spring, 76—74—150; Charles D. Evans, jr., Washington, 75—76—151; James G. Drain, Washington, 73—78—151; W. Byrn Curtiss, Indian Spring, 77—74—151; Roger Peacock, Argyle, 76—75—151; Thomas P. Bones, jr., Columbia, 79—75—154; E. T. Rice, Washington, 82—75—157; John G. Biggs, Argyle, 79—79—158; J. J. Tierney, jr., Congressional, 82—78—160; Morris L. Nee, Manor, 77—83—160; William H. Alexander, Bannockburn, 75—87—162; M. E. Oliveri, Argyle, 84—82—166; Harold N. Graves, jr., Indian Spring, 85—83—168.

William H. Kraft, Argyle, 87—81—168; J. B. Herron, Bannockburn, 85—84—169; Robert C. Hird, Manor, 86—84—170; Warren Glover, jr., Congressional, 85—86—171; Louis R. Hird, Manor, 89—85—174; Gregg Prince, Chevy Chase, 91—84—175; G. Amory Maddox, Congressional, 91—84—175; W. H. Legg, Chevy Chase, 88—89—177; William Detweiler, Manor, 100—77—177; J. J. Lynch, Army War College, 87—89—176; M. H. Rittenhouse, jr., Congressional, 91—89—180; F. S. Paxton, Washington, 98—84—182; Bruce L. Taylor, jr., Congressional, 98—85—183; William Hoover, Bannockburn, 104—91—195; Paul Paxton, Washington, 114—101—215; L. W. Holderness, Army, Navy and Marine Corps, 108—114—222.

No card—Burke Edwards, Manor; John P. Holzberg, Columbia; Clarence Dodge, Columbia; William Asher, Columbia; Page Cornwell, Columbia; Walter D. Murphy, Columbia; Milton J. Morris, Indian Spring; Thomas D. Webb, jr., Washington; Thomas H. Dunlop, Army, Navy and Marine Corps.

W. Md. Junior Tennis Title to Miss F. Grimes

Special to The Washington Post.

Mountain Lake Park, Md., Sept. 2.—Miss Frances Grimes was the winner in the Western Maryland junior tennis tournament held here, first defeating her sister, Ellen Jane Grimes, in the girls' event, 6—2, 6—1, and then winning the three-year cup over Henry Dill, of Parkersburg, W. Va., 7—5, 6—3. In the boys' event Dill won over H. Bittner, of Mountain Lake, 4—6, 6—4, 6—3. There were 31 entries or about double of last year. The tournament was directed by Ralph Weber and Miss Katherine McLain.

Ford Singles Champ At Chestertown Nets

Special to The Washington Post.

Chestertown, Md., Sept. 2.—With two teams playing off the men's doubles tennis championship of the Chester River Country Club tied here after a three-day tournament with two sets apiece and the play-off sets going to 9-all, the match was called off by the committee in charge and the time will go over until next year. Dr. Thomas H. Fowler and David B. Ford, jr., were opposing Jack Corcoran and H. Gilpin Brown in the finals.

Elizabeth Brown, of Philadelphia, defending women's singles champion, won the third and final leg on the trophy in this class by defeating Nancy Jean Uailton, of Chestertown, 6—0, 6—1. She will retain permanent possession of the silver cup and a new trophy will be offered next year.

David B. Ford, jr., defeated the defending champion, H. Gilpin Brown, of Philadelphia, in the men's singles championship, 6—1, 6—2, after Brown had lead two games to one in the second set. In the mixed doubles, Elizabeth Brown and her brother, H. G. Brown, handily won from Nancy Jean Usilton and D. B. Ford, jr., 6—4, 4—6, 6—2.

SON BEATS DAD IN FINAL.

Lynchburg, Va., Sept. 2.—Frank G. Davidson, jr., defeated his father, Frank G. Davidson, sr., for the 1930 golf championship of Oakwood Country Club, the score being 12 to 11. Lyon Davidson, another son, was in the semifinals in the tourney.

STRANGE AS IT SEEMS —By John Hix

Colors give added realism to strange things and happenings illustrated by John Hix on a full page in the Sunday Post.

SOUTH EYES TARHEEL START

Promising N.C.U. to Open Drill Today; Others Work.

ATLANTA, Sept. 2 (A.P.).—Southern gridiron followers turn their attention toward Chapel Hill, N. C., tomorrow as Chuck Collins' Tarheels, one of the best squads in Dixie last year, start their fall practice.

Eight varsity back field members of the flock which collected 366 points last season to rate the Carolinians second highest scoring team in the Nation, will be on hand, but the youthful mentor must uncover several fast and heavy linemen to replace Ray Farris, the All-Southern guard, and other forward wall stalwarts who graduated.

With North Carolina in line tomorrow, only Florida and Kentucky of the 23 conference teams remain idle. The Alligators and Wild Cats join the parade next Monday.

Injuries made their appearance in some camps early this year. Up at Virginia Coach Earl Abel received notice that Dick Day, 210-pound lineman, had been forbidden by his physician to play. This blow leaves Abel but eight letter men to use as a nucleus for building his machine.

Word from the Vanderbilt training grounds at Nashville reveals that Capt. Joe Sheffer, regular end, may be shifted to the back field. Jesse Thomas' old shoulder injury is causing Coach Dan McGugin some worry and he plans to alternate Scheffer and Thomas at the half back post. McGugin has a 215-pound sophomore, Julian Foster, ready for Scheffer's flank position.

Georgia's Need Is Reserves.

Harry Mehre at Georgia, is spending much of his early practice time searching for eliable reserves. Mehre has a first-class varsity team, but admits a woeful ack of capable understudies. He expects his sophomores of last season to go great in their junior year.

Washington and Lee probably carries the brightest outlook of any of Virginia's four conference teams. Fourteen letter men, an equal number of varsity reserves and a dozen likely sophomores are available at the general's camp.

Line Coach Bill Fincher has started with a rush cut at Tech Flats here and hopes to have the Georgia Tech athletes in fine condition when Head Coach W. A. Alexander returns from New York Thursday to take active charge. It is no secret at Tech that the coaches expect much of young Pat Barron, whose older brothers, David Irenus and Carter, caused much grief for opposing teams during their careers with the Engineers.

Taking charge where others have failed in recent years, Coach Chet Wynne at Auburn issued immediate announcement that the Tigers would leave the conference cellar and worry the leaders no little this season. About two score athletes were sent racing through pass drill, punting, and trips around the field.

Twelve of the fifteen letter men returning were on hand at New Orleans and Bernie Bierman got off to a fast start in preparing his squad for another tough grind.

SPEICHER GOLF CHAMPION.

Elkins, W. Va., Sept. 2.—H. L. Speicher won the golf championship of the Elknis Country Club by defeating Hubert Bowers, in the final match of the first flight, 5 and 3. Speicher thus secured possession of the Dr. F. K. Ream trophy until next year.

Major League Statistics

AMERICAN LEAGUE.

STANDING OF THE TEAMS.

	W.	L.	Pct.
Philadelphia	89	45	.664
WASHINGTON	82	49	.626
New York	74	56	.569
Cleveland	72	63	.533
Detroit	64	70	.478
St. Louis	53	81	.396
Chicago	51	80	.389
Boston	44	85	.341

YESTERDAY'S RESULTS.

Cleveland, 4; St. Louis, 3; eleven innings.

Only game scheduled.

GAMES TODAY.

WASHINGTON at New York.

Boston at Philadelphia.

NATIONAL LEAGUE.

	W.	L.	Pct.
Chicago	78	53	.595
New York	73	56	.566
St. Louis	73	58	.557
Brooklyn	73	60	.549
Pittsburgh	68	63	.519
Boston	60	71	.458
Cincinnati	55	74	.426
Philadelphia	43	88	.328

GAMES TODAY.

New York at Boston.

Chicago at Pittsburgh.

YESTERDAY'S RESULTS.

Chicago, 8; Cincinnati, 2.

New York, 18; Philadelphia, 5.

Boston, 6; Brooklyn, 0.

Only games scheduled.

Indians Beat Browns, 4-3, in Eleven Frames

St. Louis, Mo., Sept. 2 (A.P.).—The Cleveland Indians by defeating the Browns, 4-3, in eleven innings here today, made a clean sweep of the four-game series.

The Indians tied the score in the eighth frame and won in the second extra stanza when Hodapp's single sent Porter home with the fourth run.

Lu Blue hit a home run for the Browns.

Cleveland.	AB	H	O	A	St. Louis.	AB	H	O	A
M'tague.ss	3	0	3	3	Blue.1b	4	2	10	1
Fonseca.3b	2	0	0	0	Metzler.rf	5	1	0	0
Porter.rf	5	1	4	0	Goslin.cf	4	1	2	0
Averill.cf	5	1	4	0	Kress.3b	4	1	1	3
Morgan.1b	4	1	14	0	Ferrell.c	4	0	6	2
Hodapp.2b	5	3	4	7	Melillo.2b	5	0	5	3
J'mieson.lf	5	1	1	0	Schulte.cf	5	0	4	0
L.Sewell.c	4	1	3	0	O'R'rke.ss	4	2	5	3
Gold'n.3b	2	0	0	3	Collins.p	3	2	0	0
Gardner.ss	1	0	0	1	Stewart.p	1	0	0	2
Brown.p	0	0	0	0	‡Kimsey	1	0	0	0
Harder.p	2	0	0	1					
Jablo'ski.p	1	0	0	1	Totals	40	9	33	14
*Falk	1	1	0	0					
†Myatt	1	0	0	0					
Totals	41	9	33	16					

*Batted for Goldman in eighth.
†Batted for Harder in eighth.
‡Batted for O'Rourke in eleventh.

Cleveland	0 0 0 2 0 0 0 1 0 0 1—4
St. Louis	1 0 1 1 0 0 0 0 0 0 0—3

Runs—Porter, Averill, Hodapp, Gardner, Blue (2), O'Rourke. Error—Kress. Runs batted in—Blue (2), Goslin, Hodapp (2), Jamieson, Porter. Two-base hits—Metzler, Averill, Hodapp, Collins, Falk. Three-base hit—Jamieson. Home run—Blue. Stolen base—Goslin. Double plays—Harder to Montague to Morgan, Kress to Melillo to Blue. Left on bases—Cleveland, 5; St. Louis, 8. First base on balls—Off Harder, 1; off Stewart, 1. Struck out—By Collins, 6; by Harder, 2; by Jablonowski, 1. Hits—Off Brown, 2 in 1-3 inning; off Harder, 7 in 6 2-3 innings; off Jablonowski, 0 in 4 innings; off Collins, 6 in 7 2-3 innings; off Stewart, 3 in 3 1-3 innings. Hit by pitched ball—By Brown (Kress), by Jablonowski (Goslin). Winning pitcher—Jablonowski. Losing pitcher—Stewart. Umpires—Geisel, Ormsby and Owens.

MAJESTICS SEEK GAMES.

The Majestics are seeking a Saturday game and an out-of-town game for Sunday. Call Manager Wyche at Atlantic 4046-J between 10 a. m. and 4:30 p. m.

ROOT YIELDS 3 HITS AS CUBS WIN

Cincinnati "Jinx" Is Routed by 8 to 2 Triumph.

CINCINNATI, Sept. 2 (A.P.).—The Chicago Cubs today accomplished something they had been unable to do since last April—win a baseball game in Cincinnati—Charlie Root pitching a three-hit performance which subjected the Reds to an 8 to 2 defeat. The game closed the National League season here and the Reds won eight of the eleven games on their home grounds against the champions.

Chicago scored three runs on only one hit in the first inning. Two errors, a walk and Taylor's triple figured in the scoring. Harnett and Cucinnello hit home runs, the former's being his twenty-ninth circuit blow of the year which scored Wilson ahead of him in the fifth.

Chicago.	AB	H	O	A	Cincinnati.	AB	H	O	A
Blair.2b	5	2	0	1	Walker.lf	3	0	3	0
English.ss	3	1	1	3	Swanson.cf	4	0	4	0
Cuyler.rf	5	2	6	0	Stripp.1b	4	0	10	0
Wilson.cf	4	1	5	0	C'nello.3b	4	1	0	3
Taylor.lf	5	1	1	0	Heilm'n.rf	3	0	3	1
Kelly.1b	5	0	7	2	Crawf'd.2b	3	1	1	4
Hartnett.c	4	1	5	0	Sukef'th.c	3	0	3	0
Bell.3b	4	1	0	1	Ford.ss	3	0	3	1
Root.p	4	1	2	2	Kolp.p	1	0	0	2
					*Lucas	1	1	0	0
Totals	39	10	27	9	Johnson.p	1	0	0	0
					Totals	30	3	27	11

*Batted for Kolp in sixth.

Chicago	3 1 0 0 2 0 0 0 2—8
Cincinnati	0 0 0 0 0 1 1 0 0—2

Runs—Blair, English (2), Cuyler, Wilson, Taylor, Hartnett, Root, Cuccinello, Ford. Errors—Bell, Cuccinello, Heilman, Ford. Runs batted in—Taylor (3), Cuyler (2), Hartnett (2), Walker, Cuccinelo. Two-base hit—Lucas. Three-base hit—Taylor. Home runs—Hartnett, Cuccinello. Sacrifice—Walker. Left on bases—Chicago, 7; Cincinnati, 2. First base on balls—Off Kopp, 1; off Johnson, 2. Struck out—By Kolp, 1; by Root, 3; by Johnson, 1. Hits—Off Kolp, 8 in 6 innings; off Johnson, 2 in 3 innings. Losing pitcher—Kolp. Umpires—Clark, Rigler and Pfirman. Time of game, 1:31.

Nats Expect To Press A's In West

Memories of '25 Are Fresh in Minds of Players.

New York Contests Vital to Chances for Pennant.

By FRANK H. YOUNG.

MANAGER WALTER JOHNSON and his Nationals left for New York last night for their four-game series with the Yankees which starts this afternoon in the "Big Town." So far this season, Shawkey's men have furnished little competition for the Washington Team, which has won fifteen of the eighteen meetings between the two, but this does not mean that the Nats can take victories in the coming series for granted.

"Sad Sam" Jones is ready to do the flinging against "Ruth and Company" today and, if he is anywhere near his best form, he should turn in victory, for he is particularly effective against the New York Club. He has been beaten by the Yankees but once in the last three years and holds three triumphs over them this season, although he was being licked last week when Lloyd Brown relieved him and was credited with the Washington victory which followed. Ed Wells probably will do the alien sharpshooting.

Nats Still Have Pennant Hopes.

With the season so near its finish and the Nationals still having the well-known "Chinaman's chance" of copping the pennant, every game from now on is of vital importance. It looks as though the Nats' margin of seven and one-half games should be enough to assure them of second place, while the leading Mackmen believe that their five and one-half-game lead over the Nationals is sufficient to tide them over.

It probably is, but you never can tell what will happen in baseball, and the Nats' recent work in sweeping the series with the Yankees and in taking the Labor Day doubleheader from the Red Sox seems to have aroused new interest among Washington fans and to have given the players themselves renewed hopes.

When one figures that, should the Mackmen merely win half of their remaining 20 games, the Nationals would have to turn in 17 victories in their remaining 23 to get a tie, Washington's chances do not appear particularly bright, but it must be remembered that one poor series by the leaders while the Johnsons are winning could change the entire complexion of things almost overnight.

Wants History to Repeat.

The Nationals are hoping that history will repeat itself. Back in 1925, when they won their second pennant, the Philadelphia Team had been going at about as fast a clip as has marked its play this season. The Nats started on their third Western trip 3½ games behind. Before leaving Cleveland, their first stop, they were leading the league, as the Athletics suddenly had started their now famous slump and had been beaten four in a row while the Nats were taking four straight from the Indians. It was just a breeze for Bucky Harris and his men over the balance of the route.

Within the last ten days, the Nationals have gained three and a half games over the leaders and seem to be playing their best ball. While the Mackmen have been winning fairly consistently, their pitchers, with the exception of their great southpaw, Robert Moses Grove, have shown unmistakable signs of faltering. Both George (Rube) Walberg and George Earnshaw, the other members of Connie Mack's "big three," have been pounded frequently and the Washington players believe that they are showing signs of wear and tear and that the A's will find the going in the West much rougher than they did on their two previous trips.

Expect Different Trip.

The Nats also admit that it has been in this same Western sector that they have played their poorest ball, but they are playing the old "per-

Continued on Page 13, Column 2.

WEST MEN'S WEAR

Final Reductions

Fancy Negligee

Madras Shirts

Collars To Match $2.15 *Collars Attached*

Formerly $3.50

Sidney West, Inc.

14th & G Sts.

EUGENE C. GOTT—PRESIDENT

HAWKINS MOTORS

Sale Ford Service

1529 Fourteenth St. N.W.

Decatur 3320

Conveniently Located on Fourteenth Street

CHRIS CRAFT

Speed Boats (26 models)

ELCO CRUISERS

27 to 56 ft. in length

See these boats at our boat basin

WASHINGTON MOTOR BOAT SALES AGENCY

Arthur Seagram, Prop.

6th and Water Sts. S.W.

WOODWARD & LOTHROP

10TH 11TH F AND G STREETS

THE MEN'S STORE, Second Floor

WOOL KNICKERS

Ideal for the early morning golfer

Early morning golfers like these wool knickers for their warmth, comfort and suitability. Medium-weight wool—and offered in new shades of brown, tan and gray. Regular and plus-four models.

$10

THE MEN'S STORE, SECOND FLOOR.

PULLMAN WINS THIRD STRAIGHT TO LEAD SERIES

Tilemen Bow To Terminal Champions

Chaconas Gives Only 6 Hits in Taking 9-1 Victory.

Stahl, Colliere and Booker Leaders in 16-Hit Attack.

STANDING OF THE TEAMS.

	Won.	Lost.
Pullman (Terminal Evening)	3	0
Tile Setters (Industrial)	2	1
Calvary (Georgetown Church)	1	1
D. C. Repair Shop (Departmental)	1	1
*Naval Hospital (Governmental)	0	2
*Capital Traction (Term. Morn.)	0	*2

*Eliminated.

TODAY'S GAME.
Calvary vs. D. C. Repair Shop.

THE Pullman Co. Baseball Team, champion of the Terminal Evening League, took the lead in the week-day championship series yesterday when it trounced the Tile Setters, 9 to 1, on the Terminal Diamond. Pullman, the only undefeated team in the championship play-off, is the first club to win three games, and by its victory yesterday established itself as a strong threat to carry off the title. It was the first defeat in the series for the Tile Setters.

One of the remaining four clubs will be eliminated today as Calvary, Georgetown Church League champs, and D. C. Repair Shop, Departmental League flag winners, clash, with each team having broken even in its two games. Two losses eliminate a team.

Pullman lost no time in getting started yesterday, pushing over a run in the first inning and following with a pair of markers in the second and another in the third.

Chaconas Shows Form.

The winners might just as well have stopped after counting their second tally in the second inning, but one run being garnered off the slants of Pitcher Chaconas by the Tile Setters, who gathered but six hits.

That came in the seventh inning when Booker fumbled Freschi's grounder after the Tile Setters had filled the bases on Sarton's single, Licarione's double and Cinnotti's deed of being hit by a pitched ball.

Pullman got its run in the first when Smithson's sacrifice fly scored Hall, who had walked and advanced to third on a passed ball, and Colliere's infield single. Two more runs crossed the plate in the following frame when Hall's triple scored Booker and Radte, who had singled and walked, respectively.

Stahl, Colliere and Booker were the heavy guns for the winners, the first named getting a home run and two singles, while Colliere also connected for the circuit.

Pullman.	AB	H	O	A	Tile Set.	AB	H	O	A
Hall,2b	4	2	4	2	Sartori,rf	4	2	2	0
Collier,c	4	3	7	1	Licar'ne,2b	5	2	2	3
Smith'n,lf	4	2	4	0	Cinnotti,ss	3	0	2	4
Stahl,3b	5	4	2	0	Freschi,3b	4	0	1	2
Chacon's,p	3	1	2	4	Barry,cf	3	0	4	1
Booker,ss	4	3	2	0	Parrella,lf	2	0	0	0
Tripp,cf	5	0	0	0	Garilli,2b	3	1	9	0
Radtke,1b	4	0	6	1	Harrison,c	4	1	3	0
Watts,rf	4	1	0	1	DiNenna,p	3	0	1	2
					Anderson,p	1	0	0	0
Totals	35	16	27	8	Totals	32	6	24	12

Tile Setters .... 0 0 0 0 0 0 1 0 0—1
Pullman .... 1 2 1 0 0 0 3 2 x—9

Runs—Hall, Smithson, Booker (2), Radtke, Stahl (2), Chaconas, Collier, Sartori. Errors—Di Nenna, Booker (2). Two-base hits—Booker (2), Garilli, Sartori, Collier, Licarione. Three-base hit—Hall. Home runs—Stahl, Collier. Sacrifices—Smithson, Booker. Double plays—Frischi to Garilli; Di Nenna to Cinnotti to Garilli; Hall to Radtke; Chaconas to Stahl. Left on bases—Pullman, 8; Tile Setters, 8. First base on balls—Off Chaconas, 5; off Di Nenna, 5; off Anderson, 1. Hits—Off Di Nenna, 11 in 6 innings; off Anderson, 5 in 2 innings. Hit by pitched ball—By Chaconas (Parella, Cinnotti). Struck out—By Chaconas, 6; by Di Nenna, 4. Wild pitch—Anderson. Passed balls—Harrison (2). Losing pitcher—Di Nenna. Umpires—Hughes and G. Watt.

Minor League Results

AMERICAN ASSOCIATION.

		R.	H.	E.
Toledo	000 012 000 0—3	8	0
Columbus	000 200 100 1—4	12	1

Mays, Wingard and Devormer; Jones, Boyle and Dixon.

INTERNATIONAL LEAGUE.

		R.	H.	E.
Buffalo	100 111 011—6	9	0
Montreal	001 000 020—3	6	0

Bloomer and Grube; Classett, Griffin and Head.

First game—

		R.	H.	E.
Baltimore	030 000 101—5	7	2
Reading	010 000 200—3	9	2

Bolen, Smythe and Padden; Welch and Stack.

First game—

		R.	H.	E.
Jersey City	000 010 030 1—5	9	1
Newark	100 000 003 4—4	7	4

Allen, Miner and Schefflott; Thomas, Spence and Hargreaves.
Rochester-Toronto, rain.

SOUTHERN ASSOCIATION.

		R.	H.	E.
Chattanooga	001 020 030—6	12	0
Memphis	001 042 01x—8	12	2

Davis, Knight and Kenna; Beck, Shepherd and Berger.

		R.	H.	E.
Birmingham	000 100 000 000 00—1	12	1
Mobile	000 001 000 000 01—2	10	0

Plue and Yaryan; Bradley and Sullivan.

		R.	H.	E.
Atlanta	020 011 301—8	14	0
New Orleans	000 001 000—1	10	2

Oldham and Kreuger; Fuhr, Bryant and O'Neil.

SOUTH ATLANTIC LEAGUE.
Asheville, 5-6; Columbia, 4-7.
Macon, 9; Charlotte, 3.

TEXAS LEAGUE.
Dallas, 9; Wichita Falls, 4.

WESTERN LEAGUE.
Wichita, 4; Oklahoma City, 3.
Pueblo, 3; Des Moines, 1.

SOUTHEASTERN LEAGUE.
Columbus, 7; Pensacola, 4.
Selma, 6; Tampa, 5.
Only games scheduled.

PACIFIC COAST LEAGUE.
Hollywood, 8; Missions, 7.

TEXAS LEAGUE.
Dallas, 9; Wichita Falls, 3.

LOANS HORNING

Diamonds—Watches—Jewelry
South End of Highway Bridge
On the Road to Alexandria
Rate of Interest 2% and 3%

Come and Enjoy the
TIMONIUM RACES
Travel in our De Luxe Pullman Coaches, Radio, Drinking Water and Lavatory.

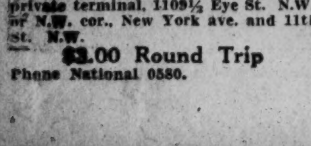

Leaves daily at 11:30 a.m. from our private terminal, 1109½ Eye St. N.W., or N.W. cor., New York ave. and 11th St. N.W.
$3.00 Round Trip
Phone National 0580.

The Beginning of a Beautiful Friendship —By H. T. Webster

Copyright Press Publishing Co. (New York World) 1930.

BEULAH PARK RESULTS.

FIRST—Five furlongs; purse, $400; claiming; for 3-year-olds and upward.
Jack O'Leen, 107 (R. Ross) 5.60 4.20 3.20
Blue Caddie, 107 (Hay) 5.20 4.40
Brown Leaf, 103 (Shaw) 4.40
Sunsard, Jack Fairman, Easter Seth, Venetian M., Lotta Seraphis, Marquesito also ran. Time, 1:07.

SECOND—Five and one-half furlongs; purse, $400; claiming.
Chick Up, 108 (J. Scurlock) 3.40 3.00 2.60
Air Castle, 103 (McAllister) 7.20 6.00
Josie Hartman, 103 (R. Ross) 3.60
Tollie Young, Brigand, Lady Assagai and Candy Rock also ran. Time, 1:15 3-5.

THIRD—Five and one-half furlongs; purse, $400; claiming; for 4-year-olds and upward.
Sun Rock, 108 (Warden) .. 20.80 9.20 6.60
Spring Bud, 108 (Brochue) 4.40 3.80
Vitalize, 103 (McAllister) 7.20
Parisette, Whiskwin, Agitation and Sambeau also ran. Time, 1:15.

FOURTH—Five and one-half furlongs; purse, $400; for 4-year-olds and upward; claiming.
Bisque, 103 (Roble) 49.40 16.40 5.40
Adorable, 103 (Ross) 8.60 4.00
Shasta King, 103 (Adams) 2.60
Watchword, High Art, Baker's Boots, Peter Decoy also ran. Time, 1:15.

FIFTH — Six furlongs; purse, $400; claiming; 3-year-olds and up.
Lord Valentine, 104 (McGhan) 8.80 5.60 3.60
Southland Pal, 106 (J. Scurlock) .9.60 5.20
Frank Podesta, 109 (Pribble) 6.20
Lafayette, Stagestruck, Martha Hedges, Primp, Hailstorm also ran. Time, 1:21.

SIXTH—One mile and seventy yards; purse, $500; claiming; for 3-year-olds and upward.
High Skip, 109 (Hay) 21.20 7.60 3.20
Margaret Flynn, 103 (H. Scurlock) 6.80 2.80
Ada Adler, 109 (Ross) 2.20
Happy Birthday, Firebin, Ohee Chee and Gus R. also ran. Time, 1:56.

SEVENTH—Mile and seventy yards; purse, $500; claiming; for 3-year-olds and upward.
Antiquarian, 104 (Warden) 20.60, 8.40, 4.20
Cut Steel, 103 (J. Scurlock) ... 4.20, 3.00
Cavalry, 109 (Pribble) 4.80
Gold Dust, Uncle Joe, Ruth Long, Jet and Hary Carroll also ran. Time, 1:57.

BAINBRIDGE RESULTS.

FIRST—Six furlongs; purse, $700; claiming; for 4-year-olds and upward.
Biddy Shipp, 102 (Boucher) 12.60 5.20 5.00
Choir Invisible, 100 (Lipiec) ... 3.00 2.80
Lady O'Neil, 107 (West) 4.20
Forefather, Golden Brown, Ephesian, Black Elm, Master Eddie, Yook, Miss Fashion Plate and Jof also ran. Time, 1:19 3-5.

SECOND—Six furlongs; purse, $700; claiming; for 3 and 4-year-old maidens.
Princess Elsie, 104 (Lipiec) 12.60 4.00 3.00
Wise Maid, 104 (Jones) 7.40 4.80
Numanica, 104 (Frye) 2.80
Dinneford, Zan, Thunderstruck, Clear Moon, Finish Sweep and Swarm also ran. Time, 1:18 3-5.

THIRD—Six furlongs; purse, $700; claiming; for 2-year-olds.
Mr. Moon, 103 (J. Renick) .. 5.60 3.00 2.80
Bill Lutz, 111 (Palumbo) 3.00 2.60
Red Tam, 107 (Remillard) 3.60
Front Man, Scotch Lassie, Prize Winner, Escobita and South Park also ran. Time, 1:18.

FOURTH—One mile and seventy yards; purse, $700; claiming; for 3-year-olds and upward.
Rockyway, 106 (West) ... 4.00 3.20 2.80
Sunset, 109 (McMillan 12.60 13.20
Carlino, 109 (Pegg) 3.60
Efeldee, Johnny Callahan, High Spot, Atla, Letter Six, Huey, Tan Son, Bond Slave and Minah Louise also ran. Time, 1:51 2-5.

FIFTH—One and one-eighth miles; purse, $800; for 3-year-olds and upward; claiming.
Lansequenet, 110 (Whitaker) 4.20 4.00 3.20
Doltaire, 110 (Palumbo) 5.60 3.80
Baby Delhi, 103 (Jones) 3.00
Vole, Altimeter, Curtain Call also ran. Time, 1:59 3-5.

SIXTH—One and one-eighth miles; purse, $700; for 3-year-olds and upward; claiming.
Paddy Flaherty, 99 (Boucher) 8.40 4.20 4.20
On Trial, 99 (Lipiec) 12.20 4.80
Billy Doran, 110 (McMillan) 4.20
Shakitup, Lucky Drift, Hec, Ballot Box, Fair Lark also ran. Time, 1:52 4-5.

SEVENTH—One and one-sixteenth miles; purse, $700; for 3-year-olds and upward; claiming.
Betty Browning, 101 (Jones) 41.40 13.20 8.60
Bonview, 109 (Froggate) 15.40 10.20
Infanta, 101 (Riley) 4.00
Master Samover, Pequeto, Croatan, Amy A., Prig, also ran. Time, 1:52 4-5.

BAINBRIDGE ENTRIES.

(Associated Press.)

FIRST RACE—Six furlongs; purse, $700; claiming; for 3-year-olds and upward.
1 Mac Fogle ..... 113 | 7 *Sweepstakes .. 111
2 *Aline Bens'ger. 97 | 8 Loyola 105
3 Hattie Seth .... 102 | 9 *Broomoney 111
4 *Chris Paschen.111 | 10 Nazdar 105
5 *Tent Builder..111 | 11 Ima Fox 116
6 *Beau Aspin ... 111 | 12 Emphatic 108

SECOND RACE—Six furlongs; purse, $700; claiming; for 2-year-olds.
1 *Swift Miss .... 110 | 5 *Red Tam 107
2 *Peggy J. ...... 110 | 6 *Il Bacio 99
3 *Miss Way ...... 104 | 7 *Unknown 105
4 *Brown Gold .... 115 | 8 Prize Winner ... 104

THIRD RACE—Six furlongs; purse, $700; claiming; for 3-year-olds and upward.
1 *Alamae .... 102 | 7 *Gold Cord 97
2 *La Dentelle ... 105 | 8 Rosie Cora 99
3 *Golden Orient.110 | 9 Nae Breeks 113
4 *Angel Bright .. 96 | 10 Finer 105
5 *Sturdy Stella .104 | 11 *Brinkley 107
6 *One Cent ...... 105 | 12 *Roycrofter 110

FOURTH RACE—Six furlongs; purse, $700; claiming; for 3-year-olds and upward.
1 Gold Hills ..... 105 | 8 *Trappy 111
2 *Efeldee .... 105 | 9 *M. Fairmount.. 108
3 *Starch .... 100 | 10 *Black Elm 108
4 *Doncru .... 103 | 11 *Love Pirate ... 105
5 Weenie .... 105 | 12 Ball Gee 113
6 *Kid Seth ...... 100 | 13 *Dinneford 108
7 Lang 102

FIFTH RACE—One and one-sixteenth miles; purse, $700; claiming; for 3-year-olds and upward.
1 Uncle Boot ..... 114 | 5 *Pres. Seth 109
2 *Guillotine .... 113 | 6 *Louisville Lou. 100
3 *Emplette ...... 108 | 7 *Fair Margery ... 98
4 Panama .... 106 | 8 *Smacker 109

SIXTH RACE—One and one-sixteenth miles; purse, $700; claiming; for 3-year-olds and upward.
1 *Sevent'n Sixty.112 | 5 *Grand King 103
2 *Nonenicer ...... 98 | 6 *Clyde C 109
3 Minturn .... 106 | 7 *Little Birka ... 101
4 *Swoop .... 109 | 8 *Bashful Beau ... 103

SEVENTH RACE—One mile and 70 yards; purse, $700; claiming; for 3-year-olds and upward.
1 *Panorel .... 106 | 7 *Rock Crusher .. 103
2 Wrack Ray ...... 108 | 8 *Philomath 102
3 Othello .... 111 | 9 *Brand. Chan ... 109
4 *Gay Hallie .... 106 | 10 *Turk's Cap 106
5 *Atador .... 106 | 11 Atla 108
6 Curdle 108
*Apprentice allowance claimed.
Weather, clear; track, heavy.

LINCOLN FIELDS ENTRIES.

(Associated Press.)

FIRST RACE—Six furlongs; purse, $1,200; claiming; for 2-year-olds.
1 Bonnie Betty. 106 | 10 Tryor 112
2 Downpour .... 109 | 11 Fonde 109
3 *Adams M'ney 102 | 12 Decora. Day. 107
4 *Broad A ..... 104 | 13 Early Amer'n 109
5 Br. Eyed Mary 106 | 14 Englewood ... 104
6 Tantalizer .. 107 | 15 Desjardines .. 104
7 Burnam ...... 107 | 16 *Mod. Maiden 99
8 Gypsie Chief. 109 | 17 Hog. Outlook. 107
9 *Caracalla .. 102 | 18 Gold Finder. 104

SECOND RACE—Six furlongs; purse, $1,300; claiming; for 3-year-olds and upward.
1 Buddy Basil .. 118 | 4 La Fiesta 105
2 *Dr. Parrish . 113 | 5 Cogair 108
3 *Retort ...... 108 | 6 *Double Heart 108

THIRD RACE—Seven furlongs; purse, $1,300; claiming; for 3-year-olds.
1 Sis Agnes .... 110 | 8 Out. Harbor. 108
2 *Flag Time ... 110 | 9 Eil Weir 111
3 *Patricia Ann 110 | 10 River Forest. 111
4 *Stock Market 110 | 11 Coral Beach. 110
5 Bill Looney .. 110 | 12 Big Star 108
6 Ante Bellum . 111 | 13 Garnish 110
7 *Gambol 100

FOURTH RACE—Six furlongs; purse, $1,200; allowances; the South Shore Country Club; for 2-year-olds.
1 Plutarch .... 112 | 6 Plucky Lady. 109
2 H. Virginia . 109 | 7 Porternesia . 112
3 Town Limit .. 109 | 8 Frigate Bird. 118
4 Hilee .... 109 | 9 Tiger Prince. 112
5 Tarpaulin ... 115

FIFTH RACE—One mile; purse, $1,400; allowances; the Rosebud; for 3-year-olds.
1 Tannery ..... 113 | 4 Niato 103
2 Hon. Locust .. 110 | 5 Lawyer 106
3 Battling On .. 108 | 6 Calome 108

SIXTH RACE—One and one-quarter miles; purse, $1,300; claiming; for 3-year-olds and upward.
1 *Bumpsie Ray 108 | 8 *Ray Ruddy. 108
2 Black on W'te 113 | 9 Wizardry ... 108
3 *Theorist Jane 105 | 10 *Delmonico . 103
4 *Herenden ... 113 | 11 Comet 113
5 *Cottage Boy. 108 | 12 Lill. Mooar. 105
6 *John T. D ... 108 | 13 *Frightful .. 108
7 *Violin 100

SEVENTH RACE—One and one-quarter miles; purse, $1,300; claiming; for 3-year-olds and upward.
1 *John Peel ... 108 | 8 Wood Axton. 108
2 Force .... 113 | 9 Serajevo ... 113
3 *Hold Fast ... 105 | 10 *Peter 108
4 *Cockrill .... 108 | 11 *Flo O'Neil . 100
5 *James M ..... 103 | 12 *King Kelly. 103
6 Paddy .... 113 | 13 *Seth's Ballot 108
7 *Sweet Mandy 105 | 14 *M. Maryland 105
*Apprentice allowance claimed.
Weather, cloudy; track, muddy.

TIMONIUM ENTRIES.

(Associated Press.)

FIRST RACE—Six furlongs; purse, $500; claiming; for 2-year-olds.
1 Royal Dawn ... 105 | 8 Lucasta 105
2 Bright Button 109 | 9 †Lady Hogan 107
3 †Babbie ...... 108 | 10 Fran. Brown 115
4 Phillis ...... 105 | 11 Chrysafrys . 105
5 ‡Persian Star 112 | 12 Bounder 112
6 *King Ron .... 105 | 13 Sand Bell ... 112
7 ‡Maybe Grand 105 | 14 Chookie G .. 105
†Mrs. J. M. Black S. T. Archibald entry.
‡Noyes-Barton entry.

SECOND RACE—One and one-sixteenth miles; purse, $500; claiming; for 3-year-olds and upward.
1 Star Gold .... 119 | 6 *Jay Boy 109
2 Spec. Account 109 | 7 Comic Artist. 114
3 Tazewell ..... 109 | 8 Mums Lad ... 107
4 *Dan. Prince. 109 | 9 Hat Brush ... 119
5 Sant Rock 119

THIRD RACE—About 6½ furlongs; $500; claiming; for 3-year-olds and upward.
1 Trapdale .... 114 | 6 Tony the C'h 113
2 †Town Gossip 105 | 7 *Evelyn S'yer 109
3 Harvard ..... 121 | 8 Bucephalus .. 117
4 Five Oaks ... 117 | 9 †Red Rose .. 113
5 Oh Me 112
†Noyes Castle entry.

FOURTH RACE—About 6½ furlongs; purse, $500; claiming; for 3-year-olds.
1 *Plum. Wings 109 | 5 Sans Sable ... 112
2 Expiate ..... 108 | 6 *Little Marty 106
3 Baked Alaska 115 | 7 M. MacQueen . 108
4 Some Time ... 115 | 8 Pago 115

FIFTH RACE—Six furlongs; purse, $500; claiming; for all ages.
1 *False ...... 110 | 6 All Blue 118
2 *Self Defense 110 | 7 *Kitty Marie. 109
3 Mary Lewis .. 114 | 8 *Tillie 110
4 Nellie Hewitt 115 | 9 *Rose Alon .. 105
5 *Wand. Jim .. 103 | 10 *Tewsenelda . 112

SIXTH RACE—About 6½ furlongs; purse, $500; claiming; for 3-year-olds.
1 Daisy Buck .. 117 | 6 Chain L'tning 115
2 West Drift .. 113 | 7 Dee Dah 111
3 Venline ..... 108 | 8 Wishing Bill. 111
4 *Ininstant .. 112 | 9 Brown Mouse 112
5 San Frances 110

SEVENTH RACE—About 1⅛ miles; purse, $500; claiming; for 3-year-olds and upward.
1 Sand Cliff .. 119 | 6 Hedge Fence .. 114
2 *Saucy ...... 108 | 7 Blabber 119
3 Signola ..... 116 | 8 Speedy Prince 119
4 *Redouble ... 108 | 9 *Potent 109
5 *Br. Preferred 116
*Apprentice allowance claimed.
Weather, clear; track, good.

BELMONT ENTRIES.

(Associated Press.)

FIRST RACE—Five and one-half furlongs (Widener course); the Wildrose; claiming; for 2-year-olds.
1 Burgoo ..... 116 | 16 Claret 113
2 *Gold Sport.. 106 | 17 Runtill 112
3 Sat. Spinner. 108 | 18 Zachary 110
4 Friar's Love. 113 | 19 High Sweep .. 108
5 Weather Proof 108 | 20 Bush Man ... 111
6 Alpine Girl .. 108 | 21 St. Agnes ... 108
7 Rockhone .... 116 | 22 Dusky Boy ... 116
8 Gardner ..... 108 | 23 Glenside ... 108
9 Jolly King .. 116 | 24 Tent 105
10 Rock Reef ... 111 | 25 Play Bird ... 107
11 Broken Stone 111 | 26 †Peach B'ket 102
12 Porterdi .... 116 | 27 Impish 108
13 Pussy Willow 105 | 28 Nosegay 111
14 Impetus .... 108 | 29 Gilded Arch. 116
15 Jimmy Jingle 111

SECOND RACE—About 2 miles; purse, $1,300; the Green Brush steeplechase; for 3-year-olds and upward.
1 Mistenflute . 149 | 6 Tourist II ... 140
2 †Flower Rock 134 | 7 Cree 130
3 Royal Chess . 130 | 8 Nat Clyman .. 142
4 *Isolateur ... 137 | 9 *Hermitage .. 137
5 †Omar Romar 130

THIRD RACE—Six furlongs; purse, $2,000; the Brookville; conditions; for 3-year-olds and upward, maidens.
1 Br'n Admiral. 112 | 5 Kenzie 112
2 Bryn Athyn .. 109 | 6 Ladala 109
3 Cane Heart .. 112 | 7 Span. Dancer. 109
4 High Step ... 112 | 8 Don Pedro ... 112

FOURTH RACE—One mile; purse, $1,200; the Manhattan handicap; for all ages.
1 Dustemall ... 105 | 5 Petee Wrack. 122
2 Bl'k Majesty. 107 | 6 Khara 98
3 Peto .... 108 | 7 Caruso 104
4 Flying Heels. 114 | 8 Finite 110

FIFTH RACE—Five and one-half furlongs; purse, $1,500; the Golden Rod; conditions; for 2-year-olds.
1 Mad Career .. 112 | 4 Brusher 110
2 Mowris ...... 105 | 5 Panetian 110
3 Black Forest. 110 | 6 Friar Bacon .. 105

SIXTH RACE—One mile; purse, $1,000; the Cedarhurst; claiming; for 3-year-olds and upward.
1 Buddy Bauer. 121 | 6 Macedon 116
2 Fair Ball ... 111 | 7 *Nellie Custis 113
3 Adequate .... 106 | 8 *Charon 109
4 Sun Shadow .. 111 | 9 Negopoll 111
5 *Voltear 116
*5 lbs. apprentice allowance claimed.
†7 lbs. apprentice allowance claimed.
‡5 lbs. claimed for rider in steeplechase.
§7 lbs. claimed for rider.
Weather, cloudy; track, fast.

THE POST'S CONSENSUS AT LINCOLN FIELDS

	1st Race	2nd Race	3rd Race	4th Race	5th Race	6th Race	7th Race
Snodgrass Wash Post	Brown-Eyed M. Tryor Broad A.	Cog Air Dr. Parrish Buddy Basil	Eil Weir Stock Market Outer Harbor	Porternesia Tarpaulin Hilee	Tannery Honey Locust Calome	Theorist Jane Comet Lillian Mooar	Flo' Neill Cockrill Serejevo
Louisville Times Associated Press	Burnam Fonde Tryor	Double Heart Dr. Parrish Cog Air	Flag Time Eil Weir Ante Bellum	Frigate Bird Porternesia Town Limit	Honey Locust Tannery Calome	Herendeen Comet Black on White	Cockrill Hold Fast James M.
Trackman Racing Form	Fonde Tryor Burnam	Double Heart Dr. Parrish Cog Air	Flag Time Eil Weir Stock Market	Frigate Bird Porternesia Tarpaulin	Honey Locust Tannery Calome	Herendeen Black on White Violin	James M. Cockrill Force
N. Y. Handicap Racing Form	Gypsie Thief Bonnie Betty Downpour	Cog Air Double Heart Dr. Parrish	Flag Time Stock Market Ante Bellum	Tarpaulin Porternesia Frigate Bird	Tannery Honey Locust Battling On	Ray Ruddy Herendeen Theorist Jane	Cockrill John Peel Hold Fast
Jimmy Davenport Racing Form	Fonde Tryor Tantalizing	Cog Air Dr. Parrish Double Heart	Flag Time Stock Market Bill Looney	Frigate Bird Porternesia Tarpaulin	Tannery Honey Locust Lawyer	John T. D. Herendeen Black on White	Cockrill Force Seth's Ballot
Sweep Racing Form	Downpour Tantalizing Fonde	Cog Air Dr. Parrish Double Heart	Flag Time Stock Market Eil Weir	Frigate Bird Porternesia Tarpaulin	Tannery Honey Locust Lawyer	Black on White Theorist Jane Herendeen	Cockrill James M. Hold Fast
Walsh Running Horse	Tryor Fonde Tantalizing	Double Heart Cog Air Dr. Parrish	Gambol Stock Market Flag Time	Porternesia Frigate Bird Tarpaulin	Tannery Honey Locust Calome	Theorist Jane John T. D. Herendeen	Cockrill Hold Fast James M.
Purchase Running Horse	Fonde Modern M. Tryor	Cog Air Double Heart Dr. Parrish	Garnish Flag Time Sis Agnes	Frigate Bird Porternesia Tarpaulin	Tannery Honey Locust Calome	Wizardry Herendeen Lillian Mooar	Cockrill James M. Sweet Mandy
Consensus	Fonde Tryor Downpour	Cog Air Double Heart Dr. Parrish	Flag Time Stock Market Eil Weir	Frigate Bird Porternesia Tarpaulin	Tannery Honey Locust Calome	Herendeen Theorist Jane Black on White	Cockrill James M. Hold Fast

WHEELING RESULTS.

FIRST—Five furlongs; purse, $400; claiming; for 2-year-olds.
Prediction, 106 (Eames) ..12.00 8.20 4.00
Patsy Carter, 110 (W. Fisher) .. 4.00 2.40
News Item, 105 (Level) 2.60
War Air, Rocky Day, Baby Wrack and Hilda also ran. Time, 1:03 1-5.

SECOND—Five furlongs; purse, $400; claiming; for 4-year-olds and upward.
Frances E., 113 (Eames) ... 4.00 3.00 2.40
The Angelus, 108 (Watson) 3.00 2.40
Blue Agate, 111 (Pregun) 2.60
Max Brick, Ormopan, Tannic and Earl Pool also ran. Time, 1:02 2-5.

THIRD—Six furlongs; purse, $400; claiming; for 3-year-olds and upward.
Little Hattie, 108 (Watson) .. 3.20 2.80 2.40
Pocket Mouse, 116 (W. Fisher) .. 3.00 3.00
The Badger, 116 (Eames) 2.40
My Word, Stowaway and Peggie Cook also ran. Time, 1:02.

FOURTH—Six furlongs, purse, $400, for 3-year-olds and upward; claiming.
Vinlin: 106 (Dewaine) 4.60 3.20 2.40
Weltha Ann, 106 (Guerra) 8.60 2.40
Torrential, 111 (Dellow) 2.40
Candy Rose, Gay Broeck, Fluttering also ran. Time 1:17.

FIFTH—Six furlongs, purse, $400; claiming; for 4-year-olds and upward.
Grey March 114 (R. Jackson) 12.00 5.80 4.00
Courser, 112 (Guerra) 3.80 2.60
Bobs Best, 117 (Mitchell) 3.40
Ellen Adair, Fusileer, Pecora and Brass Band also ran. Time, 1:17 2-5.

SIXTH—Five furlongs; purse, $600; allowances; Greater Wheeling purse; for all ages.
Mote, 118 (Eames) 3.00 3.00 2.40
Doubloon, 113 (Mitchell) 7.80 4.40
Dr. Hickman, 113 (Wallace) 2.40
Ironmaster, Rain or Shine and Ben also ran. Time, 1:01 4-5.

SEVENTH—One and one-sixteenth miles; purse, $500; claiming; for 4-year-olds and upward.
Turkey's Neck, 106 (Dellow) 15.80, 6.00, 3.80
Domineer, 106 (R. Watson) ... 3.80, 2.80
Adam's Apple, 111 (Pregun) 2.60
Sea Lady, Easy Money, Rancho also ran. Time, 1:51 1-5.

DADE PARK ENTRIES.

(Associated Press.)

FIRST RACE—Six furlongs; purse, $800; claiming; for 3-year-olds and upward, maidens.
1 Define .... 107 | 9 Hooptedoo .. 107
2 *Nellie Basil.. 102 | 10 Captain Coll. 110
3 Jaz Scooter... 110 | 11 Gunner 110
4 *Stoney Ford. 105 | 12 *Phenomina . 102
5 *Rosette ..... 108 | 13 Miss Perfec'n 107
6 Wild Olive ... 110 | 14 Palla Gay ... 113
7 *Day Van ..... 108 | 15 My L. Money 107
8 Rob Don 110

SECOND RACE—Five and one-half furlongs; purse, $800; claiming; for 2-year-olds.
1 Jimmie L .... 110 | 7 Sugarland ... 107
2 Arthur ...... 110 | 8 *Tea Green .. 112
3 Shonna ...... 110 | 9 Double Chin. 107
4 Radiant Rose 107 | 10 *William J .. 107
5 Naughty S'lie. 107 | 11 Terrorist ... 110
6 Black Pan ... 110 | 12 Hazel Hopps. 107

THIRD RACE—One mile; purse, $800; claiming; the San Francisco Home Stretch; for 3-year-olds and upward.
1 Wood Gain .. 115 | 4 Venezuela ... 113
2 *Watch On .. 108 | 5 King at Arms 105
3 Bozo .... 115 | 6 *Noble Charge 108

FOURTH RACE—Five and one-half furlongs; purse, $800; claiming; for 2-year-olds.
1 *Mast. Rose. 107 | 8 Jaz Pal 110
2 Nimble Jack. 112 | 9 His Honor .. 110
3 *West. Broom 109 | 10 Adalorim ... 110
4 Arrow Like .. 112 | 11 Billy Coo ... 110
5 Ed L .... 110 | 12 Red Likker .. 115
6 Bun. Dominick 114 | 13 Thistle Pattie 107
7 Nose First .. 112

FIFTH RACE—Six furlongs; purse, $800; claiming; for 3-year-olds and upward.
1 Lady Witt ... 115 | 5 Sporting Lady 109
2 Mrs. Foster . 106 | 6 Chatter Black. 114
3 Castle Rock . 112 | 7 Genuine 114
4 King Pin .... 112 | 8 Broomshot ... 114

SIXTH RACE—Five and one-half furlongs; purse, $800; allowances; the Evansville Courier Journal; for 2-year-olds.
1 Tartan ..... 114 | 4 Liberty Ace .. 111
2 Over Lay ... 111 | 5 Monkey Shine 114
3 Ridge View . 108 | 6 Laura Negley. 111

SEVENTH RACE—One and one-eighth miles; purse, $800; claiming; for 3-year-olds and upward.
1 *Daddy Nelson 108 | 5 Broker 108
2 *Pr. Charles. 108 | 6 Buffer 108
3 *Bl. Thunder. 108 | 7 Sirelief 108
4 *Athens ..... 108 | 8 Kubila Khan. 113
*Apprentice allowance claimed.

CONNAUGHT ENTRIES.

(Associated Press.)

FIRST RACE—Six furlongs; purse, $800; claiming; for 3-year-olds and upward.
1 Knave of Clubs.109 | 8 *Reigh Shot 104
2 Sun Sweeper ... 109 | 9 S.'s Companion.102
3 Florazetta .... 102 | 10 *Gilded Casino. 90
4 Brahman .... 109 | 11 Noirette 109
5 Gay Rock ...... 102 | 12 Tomboy 102
6 Geheim .... 109 | 13 Pygmalion 112
7 Little Imp 102

SECOND RACE—Five and one-half furlongs; purse, $800, the Autumn; claiming; for 2-year-olds.
1 My Betty ...... 108 | 4 Snap 115
2 *Mythical Lore. 105 | 5 Ethel Kenyon .. 108
3 Miss Zelpha ... 108 | 6 One Grand 108

THIRD RACE—Six furlongs; purse, $800; claiming; for 3-year-olds and upward.
1 Sir Stanley ... 109 | 7 Ritzy 109
2 George Van S .. 102 | 8 Complication .. 109
3 Bowie .... 109 | 9 La Grange 105
4 Pennsylvania II.109 | 10 Taudlane 109
5 Fair Lad ...... 109 | 11 Rock Thorn ... 109
6 Star Dust ..... 109 | 12 Ebuford 109

FOURTH RACE—One mile; purse, $600; claiming; for 3-year-olds and upward.
1 Lassa .... 110 | 4 Tasman 99
2 *Single Pip ... 90 | 5 Turf Idol 110
3 Fair Albert ... 110 | 6 Prospect 107

FIFTH RACE—Six furlongs; purse, $600; the September; claiming; for 3-year-olds.
1 *Illumine ..... 101 | 6 Ella Rufus 109
2 Saratoga Maje. 109 | 7 Yankee Rock ... 106
3 *Fateful ...... 101 | 8 Hazel Gumberts.106
4 High Flier .... 106 | 9 Westy's Tim 104
5 Balai d'Or 116

SIXTH RACE—One mile; purse, $600; claiming; for 3-year-olds and upward.
1 Highland Chief.109 | 7 *Cherokee Maid.104
2 Kaulana ...... 105 | 8 *Byway 104
3 Lawless ...... 109 | 9 King Charles .. 114
4 Kal Lo .... 107 | 10 Enth. Edward .. 109
5 The One ...... 107 | 11 Saint's Fancy .. 109
6 George Dever .. 109 | 12 North Breeze ... 104

SEVENTH RACE—One mile and 70 yards; purse, $600; claiming; for 3-year-olds and upward.
1 Confab .... 102 | 9 Kensington Lad 99
2 Union Jack ... 102 | 10 Cut Bush 104
3 Tom Kanty .... 102 | 11 Sweet Annette. 93
4 Trifle .... 102 | 12 Judge Caverly. 106
5 Al Kripp ...... 99 | 13 *Booster 94
6 Humdinger .... 102 | 14 Lucie Ann 99
7 High Player ... 102 | 15 Queen Emma .. 102
8 Okolona 99
*Apprentice allowance claimed.

BELMONT RESULTS.

FIRST—One mile; purse, $1,000; claiming; for 3-year-olds and upward.
Zeal, 105 (R. Fischer) 16-6 6-5 3-5
Frumper, 108 (A. Robertson) 4-5 2-5
Coin Collector, 111 (J. Bejshak) 7-10
Montferrat, Watter, Juggler also ran. Time, 1:37.

SECOND—About 2 miles; Brushwood selling steeplechase; for 4-year-olds and upward.
Volunteer, 135 (Christian) 8-1 3-1 8-5
Toreador II, 142 (C. Pinon) 1-2 1-4
Friar McGee, 133 (C. Smoot) 7-10
Bootland, Van Dike, Mr. Jingo also ran. Time, 3:50.

THIRD—Six furlongs, Widener course; Mineola claiming stakes; $2,000 added; for 4-year-olds and upward.
Concord, 113 (J. Bethel) 7-2 6-5 3-5
Luke Warm, 110 (Bejshak) 7-1 3-1
Abduction, 111 (Coltiletti) .... Even
Kensington, Moreheart, Rabot, Deedie also ran. Time, 1:12.

FOURTH — Seven furlongs; Glencoe handicap; $1,200 added; all ages.
Milkman, 118 (L. McAtee) .. 7-2 2-1 4-5
Patroness, 112 (L. Fator) 4-5 2-5
Polish, 110 (E. Ambrose) 4-1
Dunlin's Son, Sonnelli, Live Oak and Martis also ran. Time, 1:25.

FIFTH—One and one-eighth miles; allowances; Hourless Purse, $1,500 added; for 3-year-olds.
Questionnaire, 122 (R. Workman) .... 1-5 out out
Erin, 107 (A. Robertson) .... 4-5 out
Full Dress, 113 (H. Erickson .... out
Only three starters. Time, 1:51.

SIXTH — Five and one-half furlongs; Chorkee Purse, $1,000; special weights; for 2-year-old maidens.
Glastonbury, 116 (E. Legere) .. 6-5 3-5 1-5
Boys Howdy, 116 (J. Smith) .... 2-1 even
Knight's Call, 116 (H. Schulte) 7-5
Ra Horus, *Flying Wings, Prince Peter, Half Day, *Symbol, Political, Jamison, Sims, Clayton, Ebony Prince, Fleet Flag also ran. Time, 1:06 3-5. *Coupled in betting as Trainer M. Hirsch entry.

DADE PARK RESULTS.

FIRST—Six furlongs; purse, $800; claiming; for 3-year-olds and upward.
Donau, 105 (W. Carroll) .. 24.58 12.05 5.22
Miss Sudduth, 102 (Reeves) 4.66 4.16
Pagan Laddie, 112 (Kern) 4.12
Goose Step, Hades, Princess Donna, Yen and Jennifer also ran. Time, 1:13 2-5.

SECOND—Five furlongs; purse, $800; claiming; for 2-year-old maiden fillies.
Indian Life, 107 (Futrell) .. 7.16 4.00 3.08
Bewitching Eyes, 112 (N. Barrett) 4.22 3.86
Pattie Kate, 112 (Wallis) 8.04
Southern Beauty, Smyrna, Peggy Barbara, Bitsy O'Neil, Baflot, Princess Hester, Flying Van, Last Hour and My Jess also ran. Time, 1:02 2-5.

THIRD—One mile; purse, $800; claiming; for 3-year-olds.
Pennant Call, 110 (W. Barrett) 18.06 5.34 4.28
Full Measure, 110 (Groos) 3.80 3.02
Mary Marvin, 107 (L. Hardy) 6.42
Glycine, Maecenas, Top Hattie and Patti Louise also ran. Time, 1:42.

FOURTH—Six furlongs; purse, $800; for 3-year-olds and upward; claiming.
Dashaway, 102 (Carroll) . 9.46 7.96 5.88
Mae Moore, 102 (L. Hardy) ... 45.14 18.72
Tin Hat, 116 (Arnold) 6.00
Surcease, Susans Sister, Mona, Largo Light, Watch On also ran. Time, 1:14 1-5.

FIFTH—One mile; purse, $800; claiming; handicap; 3-year-olds and up.
Celtic Prince, 107 (Arnold) .17.92 4.30 3.60
Prince Tokalon, 111 (Cheatham) 4.40 3.42
Play Fellow's Dream, 103 (Carroll) 3.76
Big Stuff, Stupendous also ran. Time, 1:39.

SIXTH—Five furlongs; purse, $800; Bedford Nugent Purse; for 2-year-olds.
Thistle Dee, 115 (L. Hardy) 18.94 8.84 5.08
Dick Wadel (T. Arnold) 3.68 3.14
Jaz Age, 115 (Reeves) 4.91
Royal Knight, Billy Coo, Dust Mop, Match Box, Lady Lindsay and Modern Times also ran. Time, 1:01 3-5.

SEVENTH—One mile; purse, $800; claiming; for 4-year-olds and upward.
Illustrious, 106 (Geving) ... 3.74, 2.94, 2.68
Our Own, 114 (Cheatham) 4.66, 3.74
Jusl Jean, 101 (R. Allen) 5.32
Drastella, Scotland Yard, Indian Guide, Polvo, General Clinton also ran. Time, 1:40 1-5.

Boots and Saddle's

(Reg. U. S. Patent Office.)

—Lincoln Fields Selections—

By J. B. SNODGRASS.

WITH a muddy track at Lincoln Fields, Chicago, the fields are smaller than usual and only mudders need apply for purses today. The Roseland Purse, for 3-year-olds, with allowances, is the best race on the card. TANNERY, which was second choice in the Kentucky, backed down from 100 to 1 to 4 to 1 by the cash and unyielding loyalty of his owner, only to make a complete failure against GALLANT FOX, has somewhat redeemed his spring failure by winning some good races around Chicago, and as he is a mudder, and also the class of the race, is confidently selected from the small field to win this purse.

A mile just about suits TANNERY. HONEY LOCUST is the only danger he will have. CALOME seems best of the others. BATTLING ON may be better on a muddy track than rated.

FIRST RACE—The first race is for 2-year-olds and has the largest field of the entire card. Two-year-olds do almost half of the racing in this country, while it is the reverse in England, the best ones seldom starting at all during their juvenile year. They run them 6½ furlongs here in August and tax some of them with 130 pounds. JAMESTOWN in the Hopeful at Saratoga carried this crushing impost, at that distance. A score almost sure to go in the mud in the opener at Lincoln Fields at 6 furlongs. BROWN-EYED MARY, on her Kentucky form, is selected to win. TRYOR is suited to the conditions. BROAD A, which raced successfully in Maryland in the spring, and since has been in the West should cut a figure in the race, and has an outside chance to win.

SECOND RACE — COG-AIR should win the second race at 6 furlongs. DR. PARRISH and BUDDY BASIL should be the contenders. BUDDY BASIL is especially suited to the track. RETORT and DOUBLE HEART are others having a chance. If COG-AIR has his Maryland speed he should smother the opposition.

THIRD RACE—The third race, at 7 furlongs, appears to be a good spot for ELWEIR, a winner horse and a superior mudder. This is the best chance he has had to win a race in several weeks. STOCK MARKET has the class on him, but may not do so well in the mud. OUTER HARBOR should get the show end.

FOURTH RACE—A high-class field of 2-year-olds is to go in the fourth. The winning race of PORTERNESIA at Saratoga should make her a standout, winning that dash in the mud. TARPAULIN also should go well and is tabbed for place. HILEE and FRIGATE BIRD are others having a chance to make a good showing. For the winning end nothing seems able to endanger PORTERNESIA.

SIXTH RACE—The sixth is an ordinary claiming affair. THEORIST JANE has just a little class and looks a shade the best. COMET, with bad legs, may get the place on a soft track. LILLIAN MOOAR should hold the others safe.

SEVENTH RACE—FLO O'NEILL looks good in the seventh. COCKRILL is the one she will have to beat. If she wins, the odds will be liberal, for COCKRILL will be choice. SEREJEVO might wake up in the mud. But it may take more than that to get him going.

QUESTIONNAIRE, which will meet GALLANT FOX Saturday in the rich Lawrence Realization at a mile and five furlongs, ran an unusually good mile and a furlong yesterday at Belmont Park, to beat his field five lengths in 1:51, muddy track, and was never extended. GALLANT KNIGHT'S injury made QUESTIONNAIRE the most effective challenger of GALLANT FOX among the 3-year-olds.

BEULAH PARK ENTRIES.

(Associated Press.)

FIRST RACE—Five and one-half furlongs; purse, $400; claiming; for 4-year-olds and upward.
1 Kinfolks .... 107 | 5 Jimmy Finn 107
2 *Print .... 102 | 6 *Light o' Dawn. 102
3 *Adorable ...... 102 | 7 Wine Jug 115
4 *Broadmoor 102

SECOND RACE—Five and one-half furlongs; purse, $400; claiming; for 4-year-olds and upward.
1 *Priceman ...... 105 | 5 *Limberg 106
2 *Billy Welch ... 106 | 6 Grierson 111
3 *Vitalize ...... 102 | 7 Cheat. Cheaters 107
4 *Seminola 110

THIRD RACE—Six furlongs; purse, $400; claiming; for 3-year-olds and upward.
1 Shorty .... 107 | 4 *Jack O'Leen ... 99
2 Lord Valentine.104 | 5 *A. B. Bensinger 99
3 *Johnny Agee .. 105 | 6 Hailstorm 111

FOURTH RACE—One mile and 70 yards; purse, $500; claiming; for 3-year-olds and upward.
1 *Apopka .... 104 | 5 Nine Sixty 105
2 *Sambeau ...... 104 | 6 Jean Bond 105
3 Not Guilty .... 105 | 7 *Gus R 100
4 *Brown Leaf ... 100

FIFTH RACE—Six furlongs; purse, $500; claiming; for 3-year-olds and upward.
1 Daly .... 106 | 5 Megazza 103
2 Peralta .... 108 | 6 *The Padre ... 103
3 Patsy H .... 102 | 7 Paquette 99
4 *Charm'g Lady . 100

SIXTH RACE—One mile and 70 yards; purse, $500; claiming; for 4-year-olds and upward.
1 *Bisque .... 101 | 4 *Black Wrack .. 101
2 Joe Adams ..... 106 | 5 Fair Legion ... 106
3 Cavalry .... 106 | 6 *Gold Dust 101

SEVENTH RACE—One mile and 70 yards; purse, $600; claiming; for 3-year-olds and upward.
1 *Milaria ...... 102 | 4 Interior 107
2 Twelve Sixty .. 107 | 5 *Impossible 105
3 Doctor T ...... 101 | 6 Hurstland 110
*Apprentice allowance claimed.
Weather, threatening; track, heavy.

LINCOLN FIELDS, ILL., CHART, SEPT. 2, 1930.

(Associated Press)

WEATHER, CLOUDY. TRACK, MUDDY.

FIRST RACE—Seven furlongs. Purse, $1,200; claiming. For 3-year-olds and upward. Start good. Won easily; place, driving. Went to post at 2:20. Off at 2:20. Winner, J. Roberts' br. g. (5), by Sweep—Subterfuge. Trained by H. Roberts. Value to winner, $900; second, $200; third, $100. Time, 0:23 4-5, 0:48, 1:14, 1:27 4-5.

Horses	Wgt.	Post	St.	¼	½	¾	Str.	Fin.	Jockeys	Straight
SHIFT	110	11	1	3^{h}	3½	3^{5}	1^{2}	1^{4}	Hanford	$0.91
RELLINE	115	4	4	$2^{1½}$	2^{2}	2^{1}	3^{6}	2^{nk}	Laidley	22.05
ROY GIBSON	115	1	6	1^{1}	1½	1^{h}	2^{h}	3^{6}	Rose	10.09
BIG BROTHER	110	8	2	7^{1}	$8^{1½}$	8^{1}	6^{h}	$4^{1½}$	Dupuy	14.32
MISS EVAT	105	7	3	4^{h}	4^{1}	6^{1}	5^{h}	$5^{1½}$	Depeso	11.64
SANDY MAN	110	3	7	5½	6^{1}	4½	4½	$6^{1½}$	James	12.45
HONEY FISH	110	2	8	8^{3}	7^{h}	$7^{1½}$	7^{1}	7^{4}	Kidd	10.34
BUNTHORNE	110	6	5	6½	5^{h}	$5^{1½}$	8^{5}	8^{4}	Richard	15.16
STUART HUNTER	115	9	9	9^{5}	9^{6}	9^{6}	9^{5}	$9^{1½}$	Neal	*34.64
GOLD RIDGE	110	5	11	10^{1}	10^{1}	10^{3}	10^{2}	10^{h}	Tarmino	*
CARTOON	115	12	10	11^{5}	11^{12}	11^{15}	11^{20}	11^{20}	Russell	*
HIT THE DECK	110	10	12	12	12	12	12	12	Moran	59.16

* Field.
Two-dollar mutuels paid—SHIFT, $3.82, $3.22, $3.04; RELLINE, $18.08, $7.56; ROY GIBSON, $5.42.

SHIFT began fast, but was taken back under strong reserve, saved much ground and, racing into the lead on the inside, drew away to win in a canter. RELLINE had speed from the start, lost ground and outstayed ROY GIBSON. The latter rushed into the lead on the inside, showed most speed under pressure, but swerved badly in final three-sixteenths. BIG BROTHER lost ground during the opening five-eighths and could not get to the leaders. MISS EVAT had no mishaps. SANDY MAN was on the outside almost through. HIT THE DECK ran away seven-eighths while on way to the post and was not persevered with.

SECOND RACE—Seven furlongs. Purse, $1,200; claiming. For 3-year-olds and upward. Start good. Won easily; place, driving. Went to post at 2:51. Off at 2:54. Winner, J. W. Parrish's ch. g. (4), by Ballot—Rose Wood. Trained by W. Crump. Value to winner, $900; second, $200; third, $100. Time, 0:23 2-5, 0:47 4-5, 1:13 4-5, 1:28 3-5.

Horses	Wgt.	Post	St.	¼	½	¾	Str.	Fin.	Jockeys	Straight
WOODLOT	115	6	6	$1^{1½}$	1^{3}	1^{4}	1^{8}	1^{6}	Chiavetta	$2.50
JEFF O'NEIL	110	8	4	7½	$7^{1½}$	$3^{1½}$	$3^{1½}$	2^{ns}	Richard	10.02
KUKUI	110	3	8	3^{h}	$3^{1½}$	2^{5}	2^{4}	3^{2}	Hanford	*7.60
WHISK ARROW	107	9	5	9^{4}	8^{2}	7^{2}	6^{2}	4^{2}	Depeso	6.44
BLACK IMP	105	1	9	4½	4^{h}	8^{3}	7^{2}	5^{6}	James	13.44
GOV. PRATT	115	10	1	5^{2}	4^{1}	4^{h}	$4^{1½}$	6^{1}	Neal	2.94
RUDDY SIR	110	4	10	$10^{1½}$	10^{3}	11	11	7^{h}	Leyland	68.68
OREGON CITIZEN	115	2	7	2^{1}	2½	$3^{1½}$	5^{h}	8^{2}	Halbert	*
SIMON LEGREE	110	5	11	11	11	10^{h}	10½	9^{4}	Dupuy	42.47
TOMMY TICKLE	115	7	3	8^{1}	9^{2}	9^{4}	9^{h}	10^{h}	Keiser	36.07
FRANCES MILWARD	107	11	2	4^{h}	5^{1}	6^{h}	8^{1}	11	Day	16.91

* Field.
Two-dollar mutuels paid—WOODLOT, $7.00, $4.34, $3.24; JEFF O'NEIL, $9.78, $6.48; KUKUI, $4.52.

WOODLOT, going in his best form and well suited by the going, quickly opened up a commanding advantage, continued strongly under good rating and won with speed to spare. JEFF O'NEIL dropped back when leaving the chute, lost ground to the stretch, then saved some while closing fast, but was lucky to finish second. KUKUI, a forward factor from the start, offered a mild bid on the stretch turn and, failing to endanger the winner was weakly ridden near the end, costing him second place. WHISK ARROW closed fast. BLACK IMP showed a fair effort. GOVERNOR PRATT, well up for a half mile, quit badly under pressure thereafter. OREGON CITIZEN quit.

THIRD RACE—Six furlongs. Purse, $1,300; allowances. For maiden 2-year-olds. Start good. Won easily; place, driving. Went to post at 3:22. Off at 3:26. Winner, E. B. McLean's ch. c. (2), by The Porter—Codina. Trained by J. F. Schorr. Value to winner, $1,000; second, $200; third, $100. Time, 0:24, 0:49 3-5, 1:15 4-5.

Horses	Wgt.	Post	St.	¼	½	Str.	Fin.	Jockeys	Straight
PORTCODINE	115	3	2	$2^{1½}$	1^{1}	1^{4}	1^{3}	Huff	$4.20
INHERITOR	115	5	5	3^{1}	$3^{1½}$	2^{h}	$2^{1½}$	Fisher	9.33
WHITE LEGS	115	8	1	5^{3}	4^{4}	$3^{1½}$	3^{2}	Corbett	24.63
ANCODA	115	6	6	6^{h}	6^{4}	5^{4}	4^{8}	Morrison	5.96
BONFIELD	115	7	8	8^{5}	8^{6}	7^{8}	5^{h}	Trivett	2.10
DAMOCLES	115	9	3	1^{h}	2^{2}	4^{1}	6^{4}	Neal	8.75
TONEY'S STAR	115	2	4	4½	5½	6½	$7^{1½}$	Chiavetta	25.52
DARK DAWN	115	4	7	$7^{1½}$	7^{h}	8^{6}	8^{8}	Leyland	†60.77
GRASSLANDS	115	1	9	9	9	9	9	Woolf	†

† Caldwell and Darden entry.
Two-dollar mutuels paid—PORTCODINE, $8.40, $3.52, $3.02; INHERITOR, $6.76, $5.20; WHITE LEGS, $6.86.

PORTCODINE began fast, saved ground entire trip, easily disposed of DAMOCLES when approaching the stretch and, drawing into a safe command, won well in hand. INHERITOR, well up and strongly ridden, responded gamely after reaching the stretch, but could not menace the winner. WHITE LEGS began slowly, saved much ground and weakened after moving up with a rush in the stretch. ANCODA appeared to experience difficulty getting into smooth stride, lost ground on the stretch turn, but closed fast. BONFIELD began slowly, raced wide and was never a factor. DAMOCLES quit.

FOURTH RACE—Six furlongs. Purse, $1,600. Chicago Beach Hotel Handicap. For 3-year-olds and upward. Start good. Won easily; place, driving. Went to post at 3:52. Off at 3:55. Winner, Graceland Stock Farm's b. g. (4), by Meridian—Superit. Trained by J. Stevens. Value to winner, $1,200; second, $250; third, $150. Time, 0:23 3-5, 0:48 2-5, 1:14 2-5.

Horses	Wgt.	Post	St.	¼	½	Str.	Fin.	Jockeys	Straight
CLUB HOUSE	112	4	2	2^{1}	2^{4}	1^{1}	$1^{1½}$	Landolt	$4.24
ELLICE	101	2	1	4	4	$3^{1½}$	2^{2}	James	7.53
CAYUGA	110	1	3	1^{1}	1^{nk}	2½	$3^{1½}$	Neal	.50
NUSAKAN	108	3	4	3^{2}	3^{2}	4	4	Moran	9.47

Two-dollar mutuels paid—CLUB HOUSE, $10.48, $4.76, out; ELLICE, $5.60, out; CAYUGA, out.

CLUB HOUSE, kept close from the start, suffered when CAYUGA forced him very wide at the stretch turn, impeded CAYUGA before drawing clear and easily held ELLICE safe. The latter, taken back before reaching the turn, came very wide for the stretch and closed gamely. CAYUGA displayed the most speed from the start, was under pressure after three-eighths, went very wide at the stretch turn and suffered mildly when CLUB HOUSE crossed to the inside in the stretch.

FIFTH RACE—One and one-sixteenth miles. Purse, $1,400. For 3-year-olds and upward. Start good. Won driving; place, same. Went to post at 4:22. Off at 4:22. Winner, E. J. Lehmann's br. c. (4), by Tryster—Love Story. Trained by P. Reilly. Value to winner, $1,100; second, $200; third, $100. Time, 0:24 2-5, 0:48 3-5, 1:14, 1:40 1-5, 1:47.

Horses	Wgt.	Post	St.	¼	½	¾	Str.	Fin.	Jockeys	Straight
SUITOR	108	6	4	2^{1}	2^{3}	2^{1}	3^{8}	1^{ns}	Halbert	$2.96
GALAHAD	111	5	5	5^{12}	5^{18}	3^{6}	2^{h}	2^{h}	Rose	1.60
UNCOMMON GOLD	108	1	1	1^{1}	1^{8}	1^{4}	1^{2}	3^{12}	Hanford	5.88
FLECHE D'ARGENT	100	4	3	4^{h}	$4^{1½}$	4^{2}	4^{5}	4^{8}	James	20.49
BLACKWOOD	111	2	2	$3^{1½}$	3^{2}	5^{20}	5^{12}	5^{6}	Russell	3.56
MOLE HILL	108	3	6	6	6	6	6	6	Moran	24.80

Two-dollar mutuels paid—SUITOR, $7.92, $3.28, $2.50; GALAHAD, $3.32, $2.24; UNCOMMON GOLD, $2.86.

SUITOR, a forward factor from the start, responded gamely and, heading UNCOMMON GOLD, just lasted. GALAHAD began slowly and was far back for a half mile, improved his position and, losing much ground the final five-sixteenths, just failed to get up. UNCOMMON GOLD had fine speed in the going, suffered from poor rating, but held on well after being headed and, under a better judged ride, might have won. FLECHE D'ARGENT quit. BLACKWOOD showed a dull effort.

SIXTH RACE—One and one-eighth miles. Purse, $1,300; claiming. For 4-year-olds and upward. Start good. Won driving; place, same. Went to post at 4:53. Off at 4:55. Winner, G. H. Neal's b. g. (4), by Seth—Ballot Rose. Trained by owner. Value to winner, $1,000; second, $200; third, $100. Time, 0:24, 0:48 2-5, 1:14 4-5, 1:42 2-5, 1:56 1-5.

Horses	Wgt.	Post	St.	¼	½	¾	Str.	Fin.	Jockeys	Straight
SETH'S BALLOT	105	2	1	2^{2}	2^{3}	2^{2}	$2^{1½}$	1^{1}	Day	$3.83
GOTHAM	107	5	3	1^{2}	1^{3}	1^{3}	1^{3}	2^{nk}	Depeso	3.89
VANQUISH	115	9	7	8^{2}	7½	5^{3}	3^{1}	3^{6}	Shropshire	11.15
MISS MARYLAND	105	10	6	3^{h}	3^{1}	$3^{1½}$	4^{3}	4^{2}	Dupuy	*28.65
SWEET MANDY	107	7	4	7^{1}	6½	$6^{1½}$	$6^{1½}$	5^{h}	Marcum	8.91
BUTTERED TOAST	105	1	2	10^{6}	10^{5}	9^{3}	7^{5}	6^{5}	James	6.45
GRAND DAD	105	8	9	5^{3}	4½	4½	5^{2}	7^{6}	Hanford	6.08
COTTAGE BOY	105	3	11	12	12	12	11^{3}	$8^{1½}$	Moran	*
FRIGHTFUL	110	6	5	9^{h}	$9^{1½}$	8^{h}	9^{3}	9^{h}	Halbert	*
STICK AROUND	112	11	8	$4^{1½}$	$5^{1½}$	7^{2}	$8^{1½}$	10^{1}	Rose	35.81
PRIDE	107	4	12	$11^{1½}$	$11^{1½}$	11^{2}	12	11½	Corbett	45.54
ROCK HAWK	110	12	10	6^{h}	$8^{1½}$	10^{6}	10^{h}	12	Leyland	7.47

* Field.
Two-dollar mutuels paid—SETH'S BALLOT, $9.66, $5.24, $4.42; GOTHAM, $5.18, $4.24; VANQUISH, $9.82.

SETH'S BALLOT began fast, but was taken back under steadying reserve, responded gamely after reaching the final quarter and, wearing down GOTHAM, won drawing out. The latter, taken into the lead, saved much ground, increased his margin when approaching the stretch, but weakened in the final eighth. VANQUISH improved his position on the inside and closed resolutely. MISS MARYLAND raced forwardly and had no mishaps. SWEET MANDY showed a fair effort. BUTTERED TOAST dropped far out of it. GRAND DAD began tiring after seven-eighths.

SEVENTH RACE—One and one-sixteenth miles. Purse, $1,300; claiming. For 3-year-olds and upward. Start good. Won easily; place, driving. Went to post at 5:24. Off at 5:26. Winner, W. P. Gaines' b. g. (3), by Sweep On—October Seven. Trained by owner. Value to winner, $1,000; second, $200; third, $100. Time, 0:24 3-5, 0:49 3-5, 1:16, 1:42 3-5, 1:49.

Horses	Wgt.	Post	St.	¼	½	¾	Str.	Fin.	Jockeys	Straight
COME ON	105	3	6	6	5^{2}	5^{5}	2^{1}	$1^{1½}$	Day	$9.31
BROAD AXE	111	1	2	$1^{1½}$	1^{3}	1^{3}	1^{1}	2^{3}	Fisher	2.02
J. A. WEIL	116	2	1	2½	3^{h}	3^{h}	3^{h}	3^{1}	Finnerty	12.33
WACKER DRIVE	111	6	5	4^{1}	$2^{1½}$	2^{2}	4½	4^{ns}	Corbett	10.64
PLAY BALL	105	4	3	3^{1}	4^{3}	4^{h}	5^{4}	5^{6}	Neal	2.77
BETTY BARRETT	102	5	4	$5^{1½}$	6	6	6	6	Marcum	3.62

Two-dollar mutuels paid—COME ON, $20.62, $8.14, $6.86; BROAD AXE, $4.46, $3.40; J. A. WEIL, $7.36.

COME ON began slowly and was far back during the opening five-eighths, saved some ground while bettering his position and, reaching the leaders, drew out rapidly. BROAD AXE, rated along under steadying restraint, pulled away on the stretch turn, but weakened, yet outstayed J. A. WEIL. The latter, up close during the early stages, dropped back as if through, but went fairly well in the final drive.

WHEELING ENTRIES.

(Associated Press.)

FIRST RACE—Five furlongs; purse, $400; claiming; for 3-year-olds and upward.
1 Billie March ... 107 | 5 Vestry 105
2 Bassa .... 110 | 6 Slow Away 110
3 *Go Gar .... 101 | 7 *Great Artist ... 113
4 *Catados 98

SECOND RACE—Five furlongs; purse, $400; claiming; for 3-year-olds and upward.
1 Mary Brown ... 105 | 5 Doubloon 113
2 Iron Master ... 113 | 6 Marjorie Lillian.105
3 Golden Locks .. 110 | 7 Hildur's Charm. 108
4 Seth's Jewel .. 105

THIRD RACE—Six and one-half furlongs; purse, $500; claiming; for 3-year-olds and upward.
1 Brass Band .... 111 | 4 Max Brick 111
2 *Chesterbrook . 111 | 5 Swift Current ... 103
3 Pecora .... 111 | 6 Courser 111

FOURTH RACE—Six and one-half furlongs; purse, $500; claiming; the Benwood; for 3-year-olds and upward.
1 *Fusileer ..... 106 | 5 *The Engineer .. 111
2 *Flammarion .. 103 | 6 *Ky. Colonel ... 109
3 Reighburn .... 111 | 7 *Clarifier 109
4 Rosabella 108

FIFTH RACE—Six furlongs; purse, $400; claiming; for 3-year-olds and upward.
1 Frances E ..... 109 | 4 *Fannie 107
2 Jim Muller .... 109 | 5 Fluttering 107
3 *Blue Flag .... 109 | 6 Pandemonium ... 112

SIXTH RACE—Six furlongs; purse, $400; claiming; the Wheeling; for 3-year-olds and upward.
1 *Dr. Charlie .. 109 | 4 Pacheco 114
2 Gay Lothario .. 114 | 5 Dr. Hickman ... 114
3 *Two Bills .... 112 | 6 Autumn Bloom .. 109

SEVENTH RACE—One and one-sixteenth miles; purse, $400; claiming; for 3-year-olds and upward.
1 Alice On ...... 105 | 5 Jasonette 112
2 Adam's Apple .. 108 | 6 *Peter Prim 108
3 *Sonny Golden . 108 | 7 *Nama 109
4 Rockland Boy .. 113
*Apprentice allowance claimed.
Weather, clear; track, fast.

CONNAUGHT RESULTS.

FIRST—Six furlongs; purse, $600; claiming; for 3-year-olds and upward.
King Charles, 111 (Curran), 13.40 7.65 5.80
Song of Songs, 106 (Gibson) 7.00 5.30
Pygmalion, 111 (Critchfield) 5.35
J. J. Bambrick, Humdinger, True Orb, Celanese, Illumine, Reigh Shot, Genius and Alex Woodliffe also ran. Time, 1:14.

SECOND—Five and one-half furlongs; purse, $800; claiming; for 2-year-olds.
Inferno Lad, 116 (Curran), 4.70 2.80 2.40
Noajoyce, 119 (Wilson) 2.60 2.50
Uvira, 109 (Taylor) 2.60
Kilometer, Earthen Jar, Lorraine M., Madelon, Cudgelette and Blachette also ran. Time, 1:06 4-5.

THIRD—Six furlongs; purse, $600; claiming; for 3-year-olds and upward; foaled in Canada.
Optical, 117 (Foden) 3.00 2.35 2.20
Irish Sphere, 117 (Curran) ... 2.50 2.30
Magna Charta, 114 (Critchfield) 3.55
Balsam Lake, Goeland, Nipigon and Brevet also ran. Time, 1:15 2-5.

FOURTH—Six furlongs; purse, $600; claiming; for 3-year-olds and upward.
Tasman, 106 (Critchfield) .. 4.00 3.15 2.70
Dark Angel, 108 (Gibson) 4.90 3.50
Jonah, 108 (Foden) 2.80
Dazzling Star, George Van S., Piloteer, Glory B., Sweet Wanda, Runbank and Oak Leaf also ran. Time, 1:15.

FIFTH—One mile; purse, $800; claiming; for 3-year-olds and upward; foaled in Canada.
Mad Mullah, 108 (R. Cooper), 4.35 3.30 2.30
Miss Galety, 100 (P. Mulrooney) 7.25 2.90
Wee Toddler 108 (Taylor) 2.40
Dance Circle, Jug of Gold, Kauri, First Day, Nature's Darling also ran. Time, 1:41 4-5.

SIXTH—One mile and 70 yards; purse, $600; for 3-year-olds and upward; claiming.
Enthusiastic Edward, 109 (Whitacre), 5.10 3.10 2.60
Star, 107 (R. Cooper) 3.20 2.40
Rockney, 106 (Madely) 3.00
Moonphase, Bill Hare, Alloy, Union Jack, Highland Chief also ran. Time, 1:46.

SEVENTH — One mile and a quarter; purse, $600; claiming; 4-year-olds and up.
Euphrates, 110 (Critchfield) .5.60 3.50 3.40
Epigram, 104 (Farrell) 16.35 6.85
Lady Allumeur, 107 (E. Fator) 6.85
Dr. Fred, Lady Essington, Nonstop, Span also ran. Time, 2:07 1-5.

RACING SELECTIONS

BELMONT.
1—No selections.
2—Nat Clyman, Hermitage, Flower Rock.
3—High Step, Ladala, Kenzie.
4—Flying Heels, Petee Wrack, Finite.
5—Mad Career, Panetian, Brusher.
6—Buddy Bauer, Nellie Custis, Adequate.
Best—Mad Career.
—Louisville Times (A.P.).
1—Burgoo, St. Agnes, Zachary.
2—Tourist II, Mistenflute, Nat Clyman.
3—High Step, Brown Admiral, Don Pedro.
4—Flying Heels, Dustemall, Petee Wrack.
5—Panetian, Mad Career, Black Forest.
6—Nellie Custis, Voltear, Negopoll.
—New York Handicap.

DADE PARK.
1—Whooptedoo, My Last Honey, Nellie Basil.
2—Sugarland, Tea Green, Hazel Hopps.
3—Wood Gain, Watch On, Venezuela.
4—Westy's Broom, Thistle Pattie, Buntie Dominick.
5—Genuine, Lady Witt, Mrs. Foster.
6—Overlay, Tartan, Liberty Ace.
7—Athens, Black Thunder, Buffer.
Best—Genuine.
—Louisville Times (A.P.).
1—Sweepstakes, Aline Bensinger, Chris Paschen.
2—Peggy J., Swift Miss, Red Tam.
3—Sturdy Stella, Gold Cord, Golden Orient.
4—Doncru, Gold Hills, Lang.
5—Panama, Smacker, President Seth.
6—Grand King, Seventeen Sixty, Clyde C.
7—Panorel, Brandon Chan, Othello.
—Trackman.

BAINBRIDGE.
1—Emphatic, Beau Aspin, Broomoney.
2—Peggy J., Red Tam, Swift Miss.
3—Roycrofter, Alamac, One Cent.
4—Ball Gee, Trappy, Efeldee.
5—Emplette, Uncle Boot, Smacker.
6—Swoop, Little Birka, Clyde C.
7—Wrack Ray, Brandon Chan, Gay Hallie.
Best—Emplette.
—Louisville Times (A.P.).

CONNAUGHT PARK.
1—Pygmalion, Gilded Casino, Seth's Companion.
2—Snap, One Grand, Ethel Kenyon.
3—Rock Thorn, Ebuford, Taudlane.
4—Fair Albert, Prospect, Lassa.
5—Westy's Tim, Hazel Gumberts, Saratoga Maje.
6—King Charles, Euthusiastic Edward, Cherokee Maid.
7—Cut Bush, Judge Caverly, Trifle.
—New York Handicap.

BEULAH PARK.
1—Wine Jug, Adorable, Kin Folks.
2—Seminola, Renbarg, Billy Welch.
3—Shorty, Crittall, Lord Valentine.
4—Apopka, Sambeau, Brown Leaf.
5—Paquette, Peralta, Patsy H.
6—Fair Lehion, Black Rack, Joe Adams.
7—Impossible, Twelve Sixty, Hurstland.
—Trackman.

RIVERSIDE PARK.
1—Dave Hurn, Sunolin, Hand Maiden.
2—Roberta L., Unlucky, Bachelor Prince.
3—Platoon, Billy Nicktire, Beatrice Morse.
4—Idelia, Come Along, Waikiki.
5—Polar Sea, Bonny Beau, Dixie Dan.
6—Gaineswood, Colonel Campus, Busy Seth.
7—Some Way, Tommy Foster, Zefine.
—Trackman.

WHEELING PARK.
1—Great Artist, Vestry, Billy March.
2—Ironmaster, Doubloon, Hildur's Charm.
3—Courser, Chesterbrook, Brass Band.
4—The Engineer, Rosabella, Reighburn.
5—Pandemonium, Tannic, Blue Flag.
6—Two Bills, Dr. Charlie, Gay Lothario.
7—Adam's Apple, Rockland Boy, Nama.
—Trackman.

TIMONIUM.
1—Babbie, Lucasta, Lady Hogan.
2—Star Gold, Danish Prince, Tazewell.
3—Five Oaks, Harvard, Bucephalus.
4—Sometime, Plum's Wings, Page.
5—All Blue, Tewsenelda, Nellie Hewitt.
6—Daisy Buck, West Drift, Sun Frances.
7—Blabber, Brunette Preferred, Hedgefence.
—Trackman.

CLIFTON BARBERS MEET.

The Clifton Barbers will hold a special meeting at 8 o'clock Friday night at 2414 Fourteenth street northwest. All players are asked to report.

LUMBER YARD BLANKED.

Clover.	AB	H	O	A	Lumber Y.	AB	H	O	A
K.Wood,1b	4	0	6	0	J.Wood,lf	3	0	2	0
Toms,ss	3	0	1	1	T.Wood,rf	3	0	2	0
Stuart,3b	4	1	0	1	Beach,2b	3	0	1	2
Penn,p	4	4	1	4	Welsh,ss	4	0	2	1
English,c	3	2	14	0	Evans,3b	3	0	2	2
Kelly,2b	2	0	0	1	Lipston,1b	3	0	16	0
H.Hicks,lf	3	1	2	0	Williams,c	4	0	0	0
R.Hicks,cf	3	0	2	0	Gensiner,p	3	0	0	0
Pettit,rf	4	2	1	0	Mason,cf	3	0	2	0
Totals	30	10	27	7	Totals	29	0	27	5

Lumber Yard A. C. 0 0 0 0 0 0 0 0 0—0
Clovers .... 0 1 2 0 0 1 0 1 x—5

Runs—Penn (2), English, R. Hicks, Pettit. Two-base hits—Penn (2). Three-base hit—Stuart. Home runs—English, Penn (2). Stolen bases—Pettit (2). Sacrifice—Wood. First base on balls—Off Penn, 2 off Gensiner, 2. Struck out—By Penn, 14 Umpire—Williams.

MY CASH NEVER GIVES OUT
FOR
DIAMONDS, LIBERTY BONDS, OLD GOLD, PLATINUM, SILVER, ETC.
Louis Abrahams 711 G St. N.W. Ph. NAtional 4878

Diamonds, Watches, Jewelry
ROSSLYN LOAN CO.
End Key Bridge
Rosslyn, Va.
S. F. Cooper, Mgr., formerly with H. K. Fulton. ROSSLYN CAR TO DOOR

Dashiell, Marine Gridder, Off for G. U. Training Camp

Alexandria Boy to Bolster Hilltop Frosh Eleven; Virginia Midget Eleven Names Coaches; Marine Reserves Plan Five.

Special to The Washington Post.

ALEXANDRIA, Va., Sept. 2.—"Whitey" Dashiell, all-Marine football star, who resides in Alexandria, has entered Georgetown University. Dashiell left today for Point Lookout, Md., with the G. U. football squad.

The Marine star is expected to be one of the best bets on the "frosh eleven" this season. He was a triple threat with Tom Keady's eleven.

The Virginia Midgets have named Mike Goldman, "Mouse" Briscoe and Ralph O'Neil as coaches for the coming football season. The Virginia lads met at 124 South Royal street last night and mapped out plans for the grid season. They hope to meet "The Fives" of Charlotteaville in a game latter in the season. Johnny Travers is manager of the team.

Travers Off to Join V. M. I. Grid Squad.

Paul "Chunky" Travers, frosh football star at V. M. I. last season, left here today for Lexington, Va., for fall football training with the varsity squad. Travers is one of the most promising candidates for a post in the back field. He has been acting as a life guard at the Alexnadria municipal pool during the summer months and is in the pink of condition.

The Alexandria Marine Corp Reserves plan to place a basket ball team on the floor this winter. Lieut. Randolph will manage the team. Billy Travers, Whitcomb Bayne and several others with high school experience will play with the Gyrenes.

The St. Mary's Celtics Baseball Team dropped three games on its westren swing through Virginia. Covington Collegians beat the Celtics, 13 to 8 and 5 to 0, while the White Sulphur A. C. won from the Alexandrians, 11 to 10, in an extra-inning game.

J. Prex Wilson, director of the Alexandria municipal playground system, hopes to arrange a baseball game with the championship insect team of Washington for the winner of the Alexandria Municipal Insect League. The Virginia playground director is dickering with D. C. officials regarding this contest.

The Del Ray Athletic Club will meet the Columbia Firefighters on Sunday in the first of a three-game series. This is one of the baseball games to decide the unlimited baseball championship in Alexandria.

Old Dominion Boat Club officials today were receiving congratulations from the citizens of Alexandria and surrounding counties for the excellent regatta they staged on Labor Day. The boat club was host to the thirty-ninth annual meeting of the Middle States Rowing Association. Fifteen events featured. Clubs from Pennsylvania, Maryland, Delaware and Virginia were represented in the regatta.

Hargrave, Grid Captain, Reports Next Week.

George Beach, captain of the Hargrave Military Academy Football Team, who lives in Alexandria, will leave next week for the school to begin football training. The Hargrave School is located at Chatham, Va. Beach plays center on the varsity team.

Mike Goldman, former George Washington University star guard, has been appointed as coach the Alpha Delta Phi Football Team. The boys plan to enter in the Capital City League in Washington. Several former Alexandria High School stars are performing with the fraternity team.

FROSTBURG NINE WINS.

Frostburg, Md., Sept. 2.—Frostburg came from behind with a two-run rally in the eighth frame to nose out the Midland Indians at the local park, 3 to 2.

RIDGELEY TOSSERS COP.

Ridgeley, W. Va., Sept. 2.—Ridgeley Athletic Club defeated the Keyser Baltimore & Ohio Team for the baseball championship of Mineral County, 9 to 5. Ridgeley had previously won the first game of the series, 3 to 2, at Keyser.

JONES FACES YANKS IN SERIES OPENER

Continued from Page 11.

centages" that conditions will be different during the coming trip. On their home heath they have left little doubt in any one's mind as to their superiority over the Cleveland, Detroit, Chicago and St. Louis entries and all are confident that they will be able to put their best foot forward on their final invasion, which starts next week.

In the meantime, they have five hard hurdles to clear, the four games scheduled in New York from today to Saturday, inclusive, and a single game against the Mackmen here next Sunday. Should they pass these in good style, they at least should be able to make things interesting for the Mackmen, even if they fail to catch them in the drive down the home stretch.

TENNIS DRAWINGS TASK FOR BOROTRA

Continued from Page 11.

Davis Cup player from Indianapolis, and Alain Gerbault, veteran French player and lone ocean navigator. The first round is to be played on Saturday with the Bell-Borotra match as the main attraction, play resuming on Monday and lasting through September 13.

The national veterans' singles for men over 45 will run concurrently with C. M. Charest, one-armed player from Washington, D. C., defending his title against 56 rivals.

THE COMPLETE DRAW.

UPPER HALF.

SECOND ROUND (Drew first-round byes)—Allison vs. Robert Bryan, Chattanooga; Richard Murphy, Utica, N. Y., vs. Henry Culley, Pasadena, Calif.; Shields vs. Edward Tarangiolt, New York; Elmer Griffin, New York, vs. Rainville; Mangin vs. Bertram Hammell, Absecon, N. J.; Phil Neer, San Francisco, vs. John Hennessey, Indianapolis; Keith Werner, Los Angeles, vs. Watson Washburn, New York; Howard Langlie, Seattle, vs. Oliff.

FIRST ROUND—Wood vs. Weiler B. Evans, East Orange, N. J.; Julius Seligson, New York, vs. Jack Tidball, Los Angeles; George J. Jennings, Chicago, vs. Wilbur F. Coen, jr., Kansas City; J. Gilbert Hall, South Orange, N. J., vs. Armand L. Bruneau, New York; Grant vs. Cedric Major, New York; G. Frederick Roll, Philadelphia, vs. David Jones, New York; David Morrice, Montreal, vs. Samuel Gilpin, Philadelphia; Arthur S. Fowler, Pleasantville, N. Y., vs. Godfree; Sutter vs. Arthur W. MacPherson, New York.

J. Emmett Fare, Dayton, Ohio, vs. Donald Frame, New York; Herbert Bowman, New York, vs. Dr. Carl Fischer, Woodbury, N. J.; Kenneth Appel, South Orange, N. J., vs. Leslie; Donald Strachan, Philadelphia, vs. Richard Lewis, New York; Harold MacGuffin, New York, vs. Louis B. Dailey, jr., South Orange; Lloyd Nordstrom, Seattle, vs. Fritz Mercur, Bethlehem, Pa.; Berkeley Bell, Austin, vs. Borotra.

LOWER HALF.

FIRST ROUND—Tilden vs. C. Lincoln Halberstadt, New York; J. J. Armstrong, St. Paul, vs. Stanley Harte, New York; Jack Delara, Los Angeles, vs. Dr. Herbert Fischer, Crawya, Pa.; Edward Feibleman, New York, vs. Robert Considine, Washington; Vines vs. Ralph M. De Mott, Atlanta; Bruce Barnes, Austin, vs. John S. Millen, New York; S. A. Baisley, Sheridan, New Rochelle, N. Y., vs. Edward Burns, New York; Edward Jenkins, New York, vs. Rogers; Van Ryn vs. Arnold Jones, Providence; William Clines, Louisville, vs. Kirk M. Reid, Cleveland.

Gerald Bartosh, Los Angeles, vs. Percy Kynaston, New York; Alain Gerbault, France, vs. Keith Gledhill, Santa Barbara, Calif.; Edward Jacobs, Baltimore, vs. Gustave Boehmer, St. Louis; Anton F. Von Bernuth, Montclair, N. J., vs. Frank Bowden, New York; Frank Bonneau, New York, vs. Sadakazu Onda, New York.

SECOND ROUND (drew first round byes—Uerry vs. Bonneau-Onda Winner; Lott vs. Richard N. Williams, Philadelphia; Harold Blauer, New York, vs. Uppman; Hunter vs. Russell Phillips, New York; Eugene McCauliff, Yonkers, vs. Avory; Doeg vs. W. Barry Wood, jr., Boston; Lieut. R. M. Watt, jr., New York, vs. Nuthall; Jerry Lang, New York, vs. E. Ralph Martin, New York; C. Alphonse Smith, jr., Baltimore, vs. Lee.

Virginia Checker Title Is Won by Willis King

Special to The Washington Post.

Lynchburg, Va., Sept. 2.—Willis King, Richmond, won the State checker championship here today in the tourney started Monday. In the tenth round, he eliminated C. F. Speck, of Waynesboro. King's record was 28 wins, 10 draws and one game lost, having been defeated in the sixth round by B. L. Hoffman, of Roanoke.

The event was sponsored by the Virginia Checker Association. Speck took second place, W. W. Hurt, Amherst County, third, and J. L. Bowling, Richmond, fourth.

The PALAIS ROYAL

Wear "Moonlight" White Satin for Evening

$16.95 to $29.50

One of the most flattering, most distinctive of the late Summer successes, that will be held over for an unbroken run through the Winter . . . is the vogue of white satin gowns for evening.

The Palais Royal has many stunning models of shimmering, romantic white satin at these moderate prices.

Sketched:

The molded Vionnet gown, copied in moonlight white satin.

Palais Royal—Third Floor

BUCK ROGERS, 2430 A. D. — ***President Spills Beans*** — ***More strange adventures in a full color page every Sunday.*** — ***By Phil Nowlan and Dick Calkins***

I CALLED ON THE PRESIDENT TO ASK GOVERNMENT AID IN LOCATING WILMA. TO MY AMAZEMENT HE SAID SHE HAD BEEN LOCATED AND DIDN'T WANT ME TO FIND HER.
THAT MADE ME MORE DETERMINED THAN EVER TO FIND HER.
BUT MR. PRESIDENT, I'M SURE SHE'S IN GRAVE DANGER.
OH, THAT'S ALL RIGHT. SHE KNOWS FULLY THE RISK SHE'S TAKING, AND—
SO SHE IS IN DANGER! THERE'S SOMETHING VERY SUSPICIOUS ABOUT THIS—AND WHAT'S MORE, I DON'T LIKE WYN WINTERS' NAME LINKED WITH HERS— THE WAY IT WAS IN THE NEWS BROADCAST!
NO, THAT WASN'T SO GOOD, BUT—
YOU'RE DARN TOOTING IT WASN'T! AND NOW! HOW DO YOU KNOW WILMA DOESN'T WANT ME TO FIND HER?
WHY—ER— AH-WYN WINTERS TOLD ME SO— JUST BEFORE YOU CAME IN!
COPYRIGHT JOHN F. DILLE CO. REG. U. S. PAT. OFF
J. NICK CALKINS 5/9
TO BE CONTINUED

GASOLINE ALLEY — ***Don't miss this feature in colors in the Sunday Post.*** — ***Almost a Rebel***

BUT I DON'T WANT TO DRESS UP THIS WAY, AUNTIE BLOSSOM. I WANT TO WEAR OVERALLS!
OH, MAPLE RIPPLES ISN'T THAT KIND OF A PLACE, SKEEZIX! WE MUST KEEP NEAT AND TRY TO LOOK WELL.
WHY OF COURSE YOU MUST WEAR YOUR COAT. YOU CERTAINLY HAVE NOTICED THAT ALL THE MEN DO.
WELL IT ISN'T BECAUSE THEY WANT TO, PHYLLIS.
AND I CAN'T SEE WHAT YOU WANT ME TO TOTE ONE OF THESE THINGS FOR. THEY USED TO TELL ME THAT WHOEVER CARRIED ONE WAS LAME SOMEWHERE.
ALL THREE OF THE REALLY DISTINGUISHED MEN STAYING HERE CARRY A WALKING STICK, WALT.
I'LL TELL YOU RIGHT NOW I'D RATHER BE CARRYING A FISHPOLE AND A PAIL OF BAIT.
Reg. U. S. Pat. Off.; Copyright, 1930, by The Chicago Tribune.

MINUTE MOVIES — (All rights protected by the George Matthew Adams Service, Trade Mark Registered U. S. Patent Office.) — ***By Ed Wheelan***

WHEELAN SERIAL
THE SWANEE STAKES
EPISODE 27
JUST AS ROBERT MASON WAS ABOUT TO START BACK EAST, HE RECEIVED A TELEGRAM FROM HIS OFFICE
TSK-I CAN'T IGNORE THIS!!
AND SO A FEW DAYS LATER VIRGINIA LEE GOT A LONG LETTER FROM MASON
"... SO INSTEAD OF RETURNING AT ONCE, I MUST GO TO CHICAGO TO CONSULT WITH A WEALTHY CLIENT, BUT I'LL SURELY BE BACK IN TIME FOR THE RACE!"
VIRGINIA DISCUSSED THE LETTER WITH COL. WILLOWBY, HER GUARDIAN
AND HE SAYS TO BE SURE AND SEE THAT "DUCK SOUP" IS PROPERLY EXERCISED EACH DAY!"
THROUGH THE KINDNESS OF AN OLD FRIEND WHO OFFERED HIM THE ACCOMMODATIONS AND SERVICES OF HIS STABLES, THE COLONEL WAS ABLE TO SEND HIS ENTRY TO THE TRACK
NOT MUCH CLASS TO YOU, OLD BOY!"
BUT AMONG THE EXERCISE BOYS AND APPRENTICE RIDERS THE ENTRY OF "DUCK SOUP" WAS A SUBJECT OF HEATED DISCUSSION
DAT SELLING PLATER AIN'T GOT NO BUSINESS IN THE STAKES, HE'S JUST A MUDDER!"
YEH, I HEAR DAT ALL HE'S GOOD FOR IS SLOPPY GOIN'!"
AND THEN TWO WEEKS BEFORE THE RACE MASON FINISHED UP HIS WORK AND STARTED FOR HOME
AND THE BEST PART OF IT IS THAT I'LL SOON SEE VIRGINIA AGAIN!"
WATCH FOR DEVELOPMENTS TOMORROW NOW!
9-3

BOBBY THATCHER — ***The Unseen Witness*** — ***By George Storm***

THE NORTH WOODS HABITANT WHO SAW BOBBY REMOVE A POSTER ANNOUNCING A REWARD FOR THE CAPTURE OF THE FUGITIVE MINING ENGINEER SURVEYS THE GLITTERING PANORAMA OF THE GOLDEN EAGLE DANCE HALL.....
THERE HE IS!
PLOWING THROUGH THE CROWD HE FOUND PASCOE AND WHISPERED IN HIS EAR.....
A SMILE PLAYED OVER THE HARD BUT HAND— SOME FEATURES OF THE SLAYER OF BERT STEELE
TRAIL THE KID FIND OUT WHAT HE KNOWS ABOUT JONES—
(Copyright, 1930, by The Bell Syndicate, Inc.)

THE GUMPS — ***Follow the Gumps in the colored Comic Section of the Sunday Post.*** — ***Scooge Bats 400%***

$4,000,000.00 FOR THE GREAT MOGUL DIAMOND—
HENRIETTA'S WEDDING PRESENT FROM UNCLE BIM—
IT HAS ARRIVED— BIM MADE AN ORIGINAL DEPOSIT OF $1,000,000.00 WHEN HE PURCHASED THE STONE— TODAY HIS SIGNATURE IS ON THE CHECK FOR $3,000,000.00 THE BALANCE DUE—
ON WITH THE SHOW!
HA! HA!! $4,000,000.00 WEDDING PRESENT— BENJAMIN GUMP THE AUSTRALIAN BILLIONAIRE HAS PURCHASED THE GREAT MOGUL DIAMOND— IT WILL BE HIS GIFT TO THE BRIDE— HENRIETTA ZANDER— HEIRESS TO THE COURTNEY ESTATE— WHO IS SAID TO HAVE A FORTUNE IN HER OWN NAME—
HELLO! MRS. ZANDER? IS THIS THE HEIRESS? WELL— I JUST READ THE GOOD NEWS— AND THAT IS GOOD NEWS— AND I WANT TO TELL YOU TO COME OVER AND I'LL LET YOU HAVE ALL THE MONEY YOU WANT—
HERE!
400% INTEREST— IT'S A LOT OF MONEY TO PAY— BUT THE GREAT MOGUL DIAMOND IS HERE— THE WEDDING IS ON— AND IT'S GOING TO BE AS UNCLE BIM SAYS— THE MOST ELABORATE IN HISTORY— THAT TROUSSEAU WILL COST A LOT OF MONEY— SO THERE YOU ARE—
SIDNEY SMITH
Reg. U. S. Pat. Off.; Copyright, 1930, by The Chicago Tribune.

WINNIE WINKLE, THE BREADWINNER — ***See the Winkle family in colors in the Sunday Post.*** — ***Not Guilty***

Baby Mine
POP SAYS THE LADY NEXT DOOR IS "PEEVED" 'CAUSE SHE DIDN'T COUNT ANY MORE IN THE CENSUS THAN HER COOK.
CAN YOU BEAT IT? ANOTHER BOX OF FLOWERS!! THIS MAKES ONE EVERY DAY SINCE MONDAY— AND I'LL BET A HAT THERE'S NO CARD IN THIS ONE EITHER!!
SURE ENOUGH! NOT A SIGN OF THE SENDER!! THIS IS BEGINNING TO GET MY GOAT! GEE— I WONDER IF IT COULD BE THE BOSS WHO SENDS THESE FLOWERS?
OF COURSE IT'S SILLY, BUT MR. BIBBS ONCE SENT ME A VALENTINE AND I NEARLY BROKE MY NOODLE TRYING TO FIGURE OUT WHO MY ADMIRER WAS! ANYWAY, I'LL ASK HIM—
WHAT?? ME SEND YOU FLOWERS?? SAY, WHAT DO YOU THINK I AM— CRAZY??
WELL, YOU NEEDN'T INSULT ME—
BRINKERS

NEW YORK STOCK EXCHANGE TRANSACTIONS OF YESTERDAY

Sales in hundreds.		High	Low	Last	Chg.	Bid
	A					
1	Abitibi P & P	22	22	22	+ ⅝	21½
5	Abraham & Straus	50½	49	50½	+ 2	48
37	Adams Express (1.60)	27½	26⅝	27⅛	— ¼	27
10	Adams Ex pf (5) AS (z)	92	92	92	.....	92¼
1	Addressograph (1½)	31⅝	31⅝	31⅝	+ ⅝	31⅞
2	Advance Rumely	10½	10⅛	10⅛	+ ½	10
2	Advance Rumely pf	24	23	24	+ 2⅜	24¼
1	Ahumada Lead	⅝	⅝	⅝	.....	⅝
10	Air Reduction (3)	126⅜	125	125	— 1¼	125
17	Air Way E Ap (2½)	18⅜	17½	17⅞	— ⅜	17¼
5	Ajax Rubber	1	1	1	.....	1
1	A P W Pap	10¼	10¼	10¼	.....	9
57	Alleghany	23	22¼	22⅞	.....	22¾
1	Alleghany pf $40 ww (5½)	90	90	90	— ½	90
29	Al Chem & Dye (6)	276	272	274¾	+ ¼	270
30	Allis Chal Mfg (3)	56⅞	55¾	56¼	+ ¾	55½
8	Amerada (2)	24¼	24¼	24¼	+ ¼	24¼
3	Am Agri Chem	5⅜	5¼	5⅜	+ ⅛	5¼
5	Am Agri Chem pf	35	33¾	34½	+ 1¼	34⅞
120	Am Bank N pf (3) AS (z)	64	63½	64	— 1½	63½
14	Am Bosch Mag	34	32½	32½	— 1¾	32½
1	Am Brake Shoe (2.40)	44⅜	44⅜	44⅜	— ⅛	43½
91	Am Brown B El	18⅞	17⅞	18½	+ 1	18⅜
40	Am Brown B pf(7)AS(z)	75	75	75	+ 2	71½
148	Am Can (4)	132⅜	130⅝	130⅝	— 1⅞	130⅝
10	Am Car & Fdy (6)	55	52	52	+ 3⅛	51
1	Am Car & Fdy pf (7)	96¼	96¼	96¼	— ¼	95
1	Am Chain (3)	55¼	55¼	55¼	+ 1¾	55½
12	Am Chicle (3b)	44⅞	43¾	44	+ ½	44
71	Am Com Alcohol	16	15	15¾	+ 1¼	15½
2	Am European	37⅛	37⅛	37⅛	+ ⅛	37
178	Am & For Pow	75½	73	73⅝	— 2	73⅝
30	Am & F Pow 6% pf AS	99	99	99	.....	98
1	Am & F Pow 7% pf (7)	109	109	109	— ½	109
8	Am Hawaii S S (10b)	14½	14	14	+ ½	14
1	Am Home Prod (4.20)	61⅞	61⅞	61⅞	+ ⅜	61⅝
5	Am Ice (3)	33	32½	33	+ ½	32¾
2	Am Ice pf (6)	81¾	81¾	81¾	+ 3	80
55	Am Internat (2)	37⅛	36¾	37⅛	+ ¼	37⅛
7	Am Loco (4)	45	44	45	+ 2¾	43
2	Amer Loco pf (7)	92⅞	92¾	92⅞	+ 1⅜	92¾
4	Amer Mach & F n	44½	44¼	44¼	— ¼	44
5	Am Mach & Met	10⅝	9⅞	10⅝	+ ⅞	9⅞
1	Amer Metal (1.50)	29⅝	29⅝	29⅝	— ⅝	29⅝
10	Am Nat Gas pf (7) AS (z)	75	75	75	— 1	75
11	Am Pow & Lt (1a)	86	85	86	+ ⅝	85
2	Am P & Lt 6% pf (6)	104	103⅞	103⅞	.....	102¾
2	Am P & Lt pf A stp (5)	86⅛	86⅛	86⅛	.....	86
37	Amer Rad St San (1½)	27½	26⅞	27⅜	+ ⅛	27¼
14	Am Roll Mill (2a)	54¼	52⅝	52¾	+ ½	52
1	Amer Safety Raz (5)	64⅜	64⅜	64⅜	+ ⅝	63¼
2	Amer Seating	8½	8	8	+ ⅛	8
1	Amer Ship & Com	1⅞	1⅞	1⅞	+ ⅜	1¾
10	Am Shipbuild (5) AS (z)	49⅞	49⅞	49⅞	.....	47
13	Am Smelt & R (4)	69¼	68⅞	68⅞	— ½	68⅝
2	Amer Snuff (3)	42	42	42	+ ⅛	42
4	Amer Steel Fdrs (3)	38	37⅞	37⅞	— ⅛	37¼
10	Amer Steel F pf (7) AS (z)	113½	113½	113½	.....	113⅛
1	Amer Stores (2)	44	44	44	.....	44
3	Amer Sugar Ref (5)	54¼	54¼	54¼	+ ¾	53½
6	Am Sumat Tob	13	12¼	13	+ ⅝	13
50	Am [illegible]el & C (5) AS (z)	20½	20	20½	+ 1½	22½
93	Am Tel & Tel (9)	215¾	214¼	215	— ⅞	214½
1	Amer Tob new wi	125	125	125	+ ⅜	124
21	Amer Tob B new wi	129¼	128	128	— ⅜	127½
4	Amer Tob B (12b)	258	257	257	+ 3	253½
2	Amer Type Fdrs (8)	130	130	130	.....	127
12	Am Wat Wks (1a)	92	90⅝	90⅝	— ⅝	90⅝
7	Amer Wool pf	30	28½	28⅞	— 1½	28¾
11	Amer Wtg P ctf	6½	6	6½	+ 1⅛	6
2	Amer Zin L & S pf (6)	62	62	62	.....	61
71	Anaconda (3½)	46	44¾	44⅞	— ⅝	44¾
1	Andes Cop (1½)	20⅞	20⅞	20⅞	+ ⅞	20½
11	Archer-Dan M (2)	21½	21	21½	+ ⅛	20¾
4	Arm of Ill A	5¼	5⅛	5¼	+ ⅛	5⅛
12	Arm of Ill B	3	2⅞	2⅞	.....	2⅞
3	Arnold Const	7	7	7	.....	7
1	Asso App Ind (4)	34	34	34	— 1	33
20	Asso Dry Goods (2½)	37¾	35	36	+ 1⅛	35½
4	Atch, T & S F (10)	220⅝	219	219	— ½	219
14	Atl G & W I (2)	60⅛	55	60⅛	+ 6⅛	58½
16	Atlantic Ref (2b)	34¼	33⅞	33⅞	— ½	34
3	Atlas Pow (4)	71	69⅞	71	+ 1	71½
77	Atlas Stores (1a)	32½	31	32⅜	+ 2⅜	32⅜
83	Auburn Auto (4a)	119½	111¼	119½	+ 8½	118½
18	Auto Strop Raz A (3)	72½	69	71⅞	+ ⅜	71½
38	Aviation Corp	6¼	6⅛	6⅛	.....	6
	B					
76	Baldwin Loc (1¾)	32	30⅞	31¼	— ¼	31½
21	Balt & Ohio	102½	101⅝	102½	+ ½	102
20	Bamberger pf (6½) AS (z)	107½	107½	107½	+ ⅝	107
7	Bang & Ar (3½)	78⅞	77	77	+ ½	77
60	Barker Bros (2) AS (z)	12½	12½	12½	.....	12¾
1	Barnet Leath	2⅝	2⅝	2⅝	.....	2⅝
1	Barnsdall A (2)	22⅜	22½	22⅝	+ ⅛	22¼
10	Bayuk 1st pf (7) AS (z)	97¼	97¼	97¼	— 1¾	97
15	Beatrice Cream (4)	88	87	87	— ¾	86¾
15	Bendix Aviat (2)	32¼	31¼	31¼	— ¾	31¼
26	Best & Co (2)	49⅝	48½	48½	— ⅝	48½
170	Bethlehem Steel (6)	85¼	83⅝	84¾	+ 1½	84¾
8	Bohn Alum (3)	27	25	26	+ ⅝	25¼
49	Borden (3)	79⅞	78½	78¾	.....	79⅛
6	Borg-Warner (3)	29⅞	29½	29½	+ ½	29½
151	Briggs Mfg	21½	19¾	20¾	+ ⅝	20⅝
73	Brockway Motor	19¼	18⅞	19¼	+ 1⅛	19⅛
50	Brock Mot pf (7) AS (z)	65	65	65	.....	65
15	Bklyn-Man Tr (4)	66⅞	66	66	— 1⅛	66
2	Bklyn-Man Tr pf (6)	90	90	90	.....	89
5	Bklyn Un Gas (5) XD	129	129	129	— ¾	127½
7	Bruns T & Ry	10½	9⅞	10¼	+ 1	10¼
5	Bucyrus-Erie (1)	23	22⅝	22⅝	— ⅝	22⅝
4	Bucy-E cvt pf (2½)	36⅛	35⅛	35⅛	— ¾	35⅜
3	Budd Mfg (1)	8⅝	8⅝	8⅝	+ ⅛	8½
5	Budd Wheel (1)	11⅝	10⅞	10⅞	— ⅛	11
19	Bullard Co (1.60)	29	28	28⅞	— ⅛	28¼
10	Burns Bros. pf (7) AS (z)	95	95	95	+ 1	95
29	Burr Ad Mch (1)	35⅜	34⅜	34⅜	— ⅞	34¾
1	Bush Term (2½)	35⅝	35⅝	35⅝	— ⅛	35½
10	Bush Ter Bl pf (7) AS (z)	116½	116½	116½	.....	116½
10	Bush Ter 7% deb (7) AS (z)	107	107	107	.....	107
2	Butte Cop & Z	2⅝	2⅝	2⅝	+ ⅛	2⅝
3	Butte & Sup M	1⅝	1½	1⅝	.....	1½
54	Byers Co	76⅜	74	75½	+ 1⅜	75
	C					
1	Callahan Z Ld	1	1	1	.....	1
9	Calumet & Ariz (2)	49	48½	48¾	— ¼	48½
4	Calumet & Hec (1½h)	13⅝	13⅝	13⅝	— ⅛	13⅞
3	Canada D G Ale (5)	64⅜	64	64⅝	— ⅛	64½
5	Canadian Pac (10) XD	182¼	179⅜	179⅜	— 1½	180
29	Canadian Pac n	45½	45	45	— ⅜	44¼
3	Cannon Mills (1.60)	21½	21½	21½	+ ⅛	22
11	Cap Admin, A	19½	17⅞	19½	+ 2½	19
50	Case (J I) (6)	193½	188	189¼	— 4½	189
20	Case (J I) pf (7) AS (z)	125⅜	125⅜	125⅜	+ ¼	123¼
12	Caterpil Tr (12b)	57	56½	56¾	+ ⅛	57
16	Celotex Co	14⅛	13⅝	13⅞	— ⅝	13⅝
3	Central Ag (1½)	24¾	24¾	24¾	— ⅛	24
2	Cerro de Pas (6)	44¼	43¾	43¾	— ⅜	43½
2	Cer-teed 7% pf	21	21	21	— 4½	21
14	Checker Cab (4.20)	23½	23	23⅛	+ 1	23½
136	Ches & Ohio (2½) n	49⅝	48⅞	49⅝	+ ½	48¼
20	Ches Corp (3)	69	68	69	+ 1½	69
5	Chic & Alton	3⅝	3½	3⅝	— ⅛	3½
4	Chic & Alt, pf	3¼	3⅛	3⅛	— ¼	3
4	Chic Gt West	10⅝	10⅝	10½	— ⅛	10¼
1	Chic Gt W, pf	37⅞	37⅞	37⅞	— 1¼	37⅞
7	Chi M St P & P	15⅛	15	15	— ⅛	14½
20	Chi M St P & P pf	23⅝	23½	23½	— ⅛	23½
2	Chi & N W (5)	71½	71½	71½	— 1¼	71
8	Chic Pneu T	17⅛	15¼	17⅛	+ 1⅞	16¾
2	Chi Rk Is & P (7)	99	99	99	.....	99
1	C R I & P 6% pf (6)	100⅛	100⅛	100⅛	.....	100
20	C St P Min & Omaha pf AS	70	70	70	—20	70
2	Childs Co (2.40)	57	56⅝	56⅝	— ⅞	55¼
69	Chrysler (3) XD	28¼	27½	28⅛	+ ⅝	28
2	City Ice & F (3.60a)	40	40	40	.....	39
10	City I & F pf (6½) AS (z)	82	82	82	.....	80
8	City Stores (½)	7	6¾	6¾	+ ⅛	6¾
5	Coca Cola (6)	179¼	179	179	— ½	178
2	Coca Cola A (3)	52	52	52	.....	51¾
7	Colgate-Palm (2½)	60	59½	59¾	+ ¼	59¾
2	Colg-Pal pf (6)	102½	102	102½	— ¼	102
2	Coll & Aik	22¼	21½	22¼	— ⅝	22¼
34	Col Beacon	14⅛	14	14⅛	.....	14⅛
3	Col Fuel & Ir (2)	50¾	50⅝	50⅝	— ⅜	49¾
37	Colum G & E (2)	61¼	60⅛	60⅞	— 1	60½
1	Col G & E pf B (5)	95½	95½	95½	+ 1	95
158	Colum Graph (.28)	17⅞	17⅛	17⅝	+ ⅝	17⅝
10	Colum Carb (6b)	139¾	138½	139	— ¾	137
5	Com'l Credit (2)	26	25⅛	25⅛	— ¼	25⅛
2	Com Cred A (3)	38½	38¼	38½	+ 1	38
20	ComC 6½%p ww(6½)AS(z)	93	93	93	+ 1	92
1	Com Invest Tr (1.60a)	35½	35½	35½	+ ½	35½
408	Com'l Solv (1)	27¼	26¼	27¼	+ ¾	27⅛
89	Com'with So (.60)	14⅛	13⅞	13⅞	— ¼	13⅞
5	Com'wlth So pf (6)	101¾	101½	101¾	.....	101¼
6	Congoleum Na	12½	12¼	12½	+ ⅜	12⅜
1	Congress Cig (4)	26	26	26	— 1	25⅛
10	ConsCig 6½% pf(6½)AS(z)	70	70	70	.....	70
1	Cons Film (2)	18¾	18¾	18¾	+ 1	18
1	Cons Film pf (2)	20	20	20	.....	19¾
202	Consol Gas (4)	109¾	107¾	108¼	— ½	108¼
1	Consol Gas pf (5)	103⅛	103⅛	103⅛	+ ⅜	103⅛
1	Cons R R Cu pf (6)	54	54	54	.....	53
6	Consol Text	1	⅞	⅞	.....	⅞
3	Container A (1.20)	16¼	16	16¼	.....	15⅝
4	Container B	4⅝	4½	4⅝	+ ¼	4½
35	Cont Baking A	27⅜	25½	27	+ 1⅞	26⅝
56	Cont Bak B	4	3⅝	3⅞	+ ¼	3⅞
6	Cont Baking pf (8)	79½	78½	79	+ 2	78½
32	Contl Can (2½)	57⅞	57	57	— ⅜	57¼
2	Cont Diam Fib (2)	17¼	17	17¼	+ ⅜	17⅛
4	Contl Ins (2.40)	57¾	57⅜	57¾	+ 1¼	57⅜
1	Contl Mot	3¾	3¾	3¾	— ⅛	3¾
18	Contl Oil Del	19½	19⅜	19½	.....	19⅜
37	Contl Shares (1)	20⅜	19⅞	20⅛	— ¼	20¼
34	Corn Prod (4½b)	94	93½	94	— ⅜	93
13	Coty	17⅜	17	17	.....	17
4	Cream of Wh (2½b)	32	31½	32	+ ½	30½
11	Crex Carpet	19⅛	18	18⅞	+ 2⅜	18¾
1	Crown Cork (2.40a) XD	48⅜	48⅜	48⅜	— 1½	47⅞
10	Crucible Stl pf (7) AS (z)	112	112	112	+ 2⅜	111
5	Cuba Cane Pr	2⅞	2½	2⅞	+ ⅛	2½
1	Cuba Co	14⅛	14⅛	14⅛	+ ⅜	12½
1	Cuban Am Sug	4⅛	4⅛	4⅛	.....	4⅛
30	Cuban Am S pf AS (z)	34	34	34	— 1	33¾
3	Cudahy Pack (4)	40¾	40¾	40¾	+ ⅝	40⅜
2	Curtis Pub (6½b)	112	112	112	+ 1¾	112
38	Curtiss Wright	6⅞	6⅝	6¾	+ ⅛	6⅝
9	Curtiss Wr "A"	8⅝	8½	8½	.....	8½
12	Cutler Ham (3½)	63⅜	62¾	62¾	.....	62½
	D					
4	Deere & Co pf (1.40)	23⅝	23½	23½	— ¼	22½
1	Del & Hud (9)	171	171	171	+ 1	170
1	Detroit Ed (8)	219	219	219	+ 1	216
1	Devoe & Ray A (1.20)	24½	24½	14½	+ ½	24¼
2	Diamond Mat (8)	245¾	245¾	245¾	+ ⅛	243
2	Dome Mines (1)	8⅛	8⅛	8⅛	+ ⅛	8⅛
38	Drug Inc (4)	83¼	82	82	— ⅛	82¼
155	Du Pont de Nem (4)	120	117⅜	120	+ 2	119¾
1	Duq Lgt 1st pf (5)	103¼	103¼	103¼	.....	103
	E					
13	Eastman Kod (8b)	220¾	218	218	— 1¾	218
100	East Kod pf (6) AS	128¼	128¼	128¼	+ 1¾	128
5	Eaton Ax & S (3)	24½	23⅝	24	— ¼	24
1	Eitingon Sch	5¼	5¼	5¼	.....	4
78	Elec Auto L (6)	67	62⅝	67	+ 2½	66½
10	Elec Auto L pf (7) AS (z)	109½	109½	109½	.....	109¼
1	Elec Boat	4⅝	4⅝	4⅝	— ⅛	4½
54	El Pow & Lgt (1)	73⅝	72	72¼	— ⅛	72¼
3	El Pow & Lt pf (6)	100	99½	99¾	+ ¼	99¾
3	Elec Stor B (5)	68¼	67⅝	68¼	+ ⅛	67¾
10	Emporium Cap (1) AS (z)	13	13	13	— 5½	12
2	Endicott John (5)	48	48	48	+ 1	48
1	Eng Pub Ser (2.40)	53¾	53¾	53¾	+ 3¾	50
2	Eng P S 5% pf (5)	100	99⅞	100	+ 2	97½
1	Eng P S 5½% pf (5½)	101	101	101	+ ½	101
2	Erie R R	42	41¾	42	+ 1⅛	41¾
2	Evans Auto L	8⅜	8¼	8¼	+ ⅛	8
10	Exchange Buff (1½) AS (z)	25	25	25	+ ½	24
	F					
1	Fairbanks	3½	3½	3½	+ 1	2⅝
140	Fairbanks pf AS (z)	15½	14	14½	+ 2	14
1	Federal Mot (.80)	8½	8½	8½	+ ¼	8¼
1	Federal Wat S (2.40k)	34⅛	34⅛	34⅛	— ⅜	34
2	Federated D St	29	29	29	+ 1	27½
2	Firestone T & R (1.60)	21	21	21	.....	20⅞
2	Firestone T & R pf (6)	72¼	72	72¼	+ ¼	71⅞
7	First Nat St (2½)	57½	57	57	— ⅜	56½
12	Fisk Rubber	1⅞	1¾	1⅞	.....	1¾
50	Fisk R 1st pf AS (z)	6	5½	5½	— ⅜	5½
2	Florshei Shoe A (3)	43	43	43	.....	42¾
88	Foster Wheel (2)	93¾	91¼	93¾	+ ¾	93½
2	Fourth N Inv	34⅛	34⅛	34⅛	+ ⅜	34⅛
604	Fox Film A (4)	52⅜	49⅞	51¾	+ 2	51½
13	Freeport Tex (5b)	44⅜	44	44⅛	.....	44⅜
	G					
2	Gen Am Invest	8¾	8⅝	8¾	+ ¼	8½
10	Gen Am Tank (4a)	87⅜	86⅝	86⅝	— ⅜	86⅝
18	Gen Asphalt (4) XD	41	39	41	+ 3	41
3	Gen Bak pf (1) (z)	21	20⅝	21	.....	20⅝
1	Gen Cable A	38½	38½	38½	— ½	36½
50	Gen Cable pf (7) AS (z)	83¾	82	83¾	+ 1¾	80
9	Gen Cigar (4)	44⅛	44	44	— ½	43¼
285	Gen Elec (1.60)	74	72½	72½	— 1¼	72⅝
5	Gen Elec spl (.60)	12	12	12	.....	11⅞
77	Gen Foods (3)	58	57½	57⅝	.....	57¾
23	Gen G & El A (.30k)	9⅝	9	9½	+ ¼	9½
1	Gen G & El cv pf (6)	77	77	77	— 1¼	77¼
1	Gen Mills (3)	46	46	46	+ ½	45½
1	Gen Mills pf (6)	91	91	91	— ⅝	91
768	Gen Motor (3)	46⅛	44⅞	46⅛	+ 1⅛	46
4	Gen Motor 5% pf (5)	98	97⅝	98	+ ⅛	98
8	Gen Pub Serv (6j)	36½	36	36	.....	36
1	Gen Rail Sig (5)	82	82	82	— ¼	80½
3	Gen Real & Util	11	11	11	.....	10⅝
36	Gen Refract (4¾b)	76	74½	74½	— ¾	74½
296	Gen Thea Equip	36⅞	35⅜	36⅛	+ ⅞	36½
174	Gillette Saf Raz (5)	67	64⅛	65⅝	— 2¼	65¼
15	Gimbel Bros	12	11½	11½	.....	11½
1	Gimbel pf (7)	68⅝	68⅝	68⅝	.....	68⅜
34	Glidden Co (2)	17⅜	16	17⅜	+ 1⅜	17⅜
50	Glidden pr pf (7) AS (z)	92	90½	92	.....	90½
24	Gobel Adolph	8⅝	8¼	8⅞	+ ¼	8½
46	Gold Dust (2½)	42½	42	42	— ¼	41¾
14	Goodrich	23	22⅜	23	+ ¼	23
24	Goodyear Tire (5)	53⅝	52⅝	53	— 1⅜	53
8	Goodyear T 1st pf (7)	11⅝	11⅜	11½	+ ¼	11
100	Goth Silk Hos pf xw AS (7)	70	70	70	— ⅜	65¾
6	Graham Paige	6	5¾	6	.....	5⅞
1	Granby Con M (3)	22¾	22¾	22¾	+ ⅛	22¼
5	Grand Sil St (1)	39¾	38	39	+ 1	38¼
3	Grand Union	16⅛	16	16⅛	+ ⅛	15½
1	Grand Union pf (3)	42½	42½	42½	+ ½	41½
8	Grant (W T) (1)	33½	33	33⅜	— ⅛	33⅝
2	Gt Nor Ry pf (5)	79¼	79	79¼	+ 1¼	77¾
2	Gt Nor Ir Ore ctf (¾)	20⅞	20¾	20⅞	.....	20½
2	Great West Sugar (1.40)	18⅛	18	18⅛	+ ½	18⅛
170	Gt West Sug pf (7) AS (z)	115	113	115	+ 2	114½
75	Grizsby Grunow	14¾	14⅜	14½	+ ¼	14⅝
1	Gulf Mob & N	93¼	93¼	93¼	.....	93
	H					
550	Hack Water (1½) AS (z)	35	35	35	.....	34½
20	Hack Wat pf A (1¾) AS (z)	28	28	28	— 2	28
40	Hahn Dept St	16⅞	16⅝	16¾	+ ¼	16¾
10	Hanna pf (7) AS (z)	91½	91½	91½	.....	91½
16	Hartman B	9⅛	8	9	+ 1	8⅞
1	Hayes Body	7¼	7¼	7¼	+ ¼	7
1	Helme (G W) (5)	85	85	85	+ 1	83½
6	Hershey Choc (5)	99	97⅞	99	+ 2	98
4	He[illegible] cvt pf (5b)	100¼	100	100¼	+ ¾	100
1	Holland F (2.50k)	33⅞	33¾	33¾	+ ⅜	33
15	Houd-Her B (1.20)	8⅝	8⅛	8⅛	— ⅜	8¼
29	Houston Oil (1[illegible]j)	77⅛	75¼	76¼	— 1	76
1	Howe Sound (4)	29	29	29	— ⅛	29
1	Hudson & Man (3½)	48¼	48¼	48¼	.....	48
29	Hudson Mot (3)	30⅜	30⅛	30½	.....	30⅜
8	Hupp Motor (2)	13⅝	13⅛	13⅛	.....	13
	I					
1	Illinois Cent (7)	113⅝	113⅝	113⅝	— ¼	113¼
250	Indept O & G (2)	25½	24¼	25	+ 2⅛	24¾
16	Ind Motorcy	5⅛	5	5¼	+ ½	5
30	Ind Motor pf AS (z)	23	23	23	.....	22¼
9	Indian Refin	11⅝	11¼	11¼	.....	11⅛
4	Inger Rand (5b)	200	197	199½	— 1¼	197
2	Inspirat Cop (2)	13½	13½	13½	— 1	13½
3	Interb Rap Tr	28⅝	28¼	28¾	+ ¾	28
5	Interlake Ir (1)	19	19	19	+ 1¼	19
8	Int Bus Mach (6a)	183	180½	181	+ 1	180¾
11	Int Carrier Ltd (¼)	13⅛	12⅝	13⅛	+ ¾	12¾
1	Int Cement (4)	65⅞	65⅞	65⅞	+ ⅛	65
13	Int Comb E	5¾	5½	5¾	+ ⅛	5⅝
7	Int Harvest (2½)	81⅝	81	81	— ½	80½
6	Int Hydro El A (2k)	37⅝	37¼	37½	.....	37½
2	Int Match pte pf (4)	79	79	79	+ ⅞	78
493	Int Nick Can (1) XD	24½	24	24⅜	+ ⅝	24¼
200	Int Pap 7% pf (7) AS (z)	70½	70½	70½	— 2	70
5	Int Pap & P A (2.40)	17	16½	17	+ ½	17
2	Int Pap & P C	8¼	8¼	8¼	— ⅛	8⅛
3	Int Pap & P, pf (7)	70	70	70	.....	70¼
2	Int Print Ink (3)	30	30	30	— ½	29½
22	Int Salt (3) n	40⅝	39⅝	39⅝	— ¾	39⅝
1	Inter Shoe (3)	54	54	54	.....	54¼
10	Int Silver, pf (7) AS (z)	110	110	110	.....	103¼
144	Int Tel & Tel (2)	41⅞	40⅜	40¾	— ¾	40⅜
17	Interst Dept St (2)	27⅜	26⅜	26⅞	+ ⅛	26⅜
1	Invest Equity (2)	14⅛	14⅛	14⅛	+ ⅛	14⅛
	J					
6	Jewel Tea (4b)	50	49⅞	50	+ 2	50
48	Johns Manville (3)	96⅞	94½	96	.....	95½
10	Jones & L S, pf (7) AS (z)	121½	121½	121½	— 1¼	121½
	K					
4	Kaufman Dept (1½)	18	17	18	.....	18
4	Kayser (J) (2½)	24½	24½	24½	— ⅛	24½
3	Kelly Spring	3⅛	3	3⅛	+ ⅛	3
70	Kelly Sp 6% pf AS (z)	21	20½	21	+ ⅛	20¾
12	Kelsey Hay Wh (2)	30⅜	29⅞	30⅜	— ⅛	30⅜
89	Kelvinator	16⅝	15⅜	16¼	+ ⅝	16¼
83	Kennecott (3)	34	33¾	34	+ ⅛	33¾
10	Kolster Rad	2⅞	2⅜	2⅝	.....	2⅝
11	Kresge (S S) (1.60)	30¼	30	30	— ⅛	29⅞
5	Kresge Dept St	9⅝	9⅝	9⅝	.....	8¾
40	Kreug & Toll (1.60)	27⅝	27⅛	27¼	— ⅛	24⅛
64	Kroger Groc (1)	26¼	25⅛	25¼	.....	25⅛
	L					
3	Lambert (8)	92⅞	92⅛	92⅛	— ⅞	92⅛
1	Lee Rub & T	4½	4½	4½	— ⅛	4½
6	Lehigh Val C	10⅝	10⅝	10⅝	— ¾	11
6	Lehman Corp (3)	74½	74	74½	+ ½	75
1	Lehn & Fink (3)	27	27	27	.....	27
33	Ligg & My, B (5b)	101¾	100½	100½	+ ⅛	100¼
2	Liquid Carb (4)	70¾	70	70¾	+ ¼	70½
119	Loew's (3)	79⅝	77⅞	78⅝	+ ¼	78¾
3	Loew's pf (6½)	107	106⅝	107	+ ¼	107¼
2	Loew's pf xw (6½)	97⅛	97	97	— 1	96¼
37	Loft	4⅞	4⅝	4¾	+ ⅛	4⅝
11	Loose Wiles Bis (2.80b)	61⅞	61	61	— ½	61
90	Lorillard (P)	23⅞	23	23⅛	+ ⅛	23⅛
30	Louisiana Oil	9	9	9	+ ⅜	9
4	Louis G & E A (1¾)	39	38¾	39	+ ¼	38
7	Louis & Nash (7)	119¾	119	119½	+ ½	119¼
18	Ludlum Steel (2)	24⅜	23⅝	23⅝	— ⅛	23½
	M					
1	MacAnd & Forbes (2.60)	30½	30½	30½	+ ½	30½
35	Mack Trucks (6)	60¾	58¾	60	+ 1½	59¾
25	Macy (R H) (3b)	130⅞	128¼	129¾	+ ⅜	129½
1	Madison Sq Garden (1½)	11	11	11	— ¾	10
3	Magma Copper (4)	30¼	30¼	30¼	.....	.....
4	Mallinson	7	6¾	7	.....	6¾
3	Manhattan El mod gtd (5l)	31⅞	31	31½	— ½	31
2	Manhattan Shirt (1)	14¼	14	14	.....	13½
28	Marine Midland (1.20)	30⅜	29¾	30¼	— ⅜	30
10	Marmon Motor	10½	9⅞	10	+ ⅜	9⅞
10	Marshall Field (2¼)	39⅝	38⅞	39¼	— ⅛	38½
18	Mat Alkali (2)	43¾	42½	42½	.....	42¼
60	Math Alkali pf (7) AS (z)	132	132	132	+ 1¾	123
12	May Dept St (2a)	45¼	44⅛	44⅛	+ ⅛	42¼
1	Maytag (1½)	10	10	10	.....	10
85	McKeesport T (5½b)	85⅝	84	84½	— ⅜	84½
2	McKes & Rob (1)	17½	17½	17½	+ ⅛	17
20	McLellan St	17⅜	16½	17	+ 1	17¼
7	Mengel (2)	12	11½	11¾	— ¼	11⅝
36	Mex Seab Oil	22½	22	22	— ¼	22
2	Miami Copper (1½)	14⅝	14⅜	14⅝	— ⅛	14⅝
5	Mich Steel rts	1⅛	1	1	— ⅛	.....
11	Mid-Cont Pet (2)	23½	23	23	— ¼	24
2	Midland Steel (3)	33	32⅛	32⅛	— 1⅜	32
15	Minn Mol Imp	12	11⅝	11⅝	— ¼	11½
1	Minn & St L	1	1	1	.....	1
1	Minn St P & S S M	18½	18½	18½	+ 1	19
5	Mo Kan T (2)	42⅞	42¼	42⅝	— ⅛	42½
1	Mo Kan T pf (7)	97¾	97¾	97¾	+ 1¾	97
6	Mo Pac	67	63	66¾	+ 3¼	65½
2	Mo Pac pf (5)	123	123	123	.....	121½
2	Mohawk Cpt	18¼	18	18¼	— ¼	16½
40	Monsanto Ch (1¼a)	48⅞	47	47⅛	+ ⅛	47¼
262	Montgomery Ward (3)	37⅛	36	36[illegible]	+ ¾	36⅞
16	Mother Lode (.20)	1⅛	1⅛	1⅛	.....	1⅛
26	Moto Met Gau	3⅞	3½	3½	— ⅛	3⅜
1	Mullins Mfg	11⅛	11⅛	11⅛	+ ⅛	11¼
2	Munsingwear (3)	38½	38	38	— ¼	38
10	Murray Corp (2⅝j)	16	15	15½	— ½	15½
1	Myers & Bro (2)	41	41	41	+ 1⅛	41¼
	N					
31	Nash Motors (4)	34⅞	33	34	+ ¾	34¾
2	Nat Acme (1½)	14	13⅞	14	— ⅛	13½
1	Nat Bellas Hess	9½	9½	9½	— ¼	9
1	Nat Bellas H pf (7)	40¼	40¼	40¼	+ ¼	38¼
17	Nat Biscuit (2.80)	84	83½	84	+ ¼	83¾
148	Nat Cash R A (4b)	47½	45½	47½	+ 2	47⅜
123	Nat Dairy Pr (2a)	55⅝	55	55½	.....	55¼
2	Nat Dept St (2)	14¾	14¾	14¾	+ ⅛	14¾
4	Nat Distill (2)	32	31	31	— ¾	30½
20	Nat Lead pf A (7) AS (z)	141¼	141¼	141¼	— ¼	141¼
46	Nat Pow & Lgt (1)	47¾	46¾	47¼	— ¾	47
1	Nat Ry Mex 1 pf	2⅛	2⅛	2⅛	— ⅝	1⅛
2	Nat Ry Mex 2 pf	1½	1½	1½	.....	.....
1	Nat Steel (2)	53⅞	53⅞	53⅞	+ ½	53
110	Nat Supply pf (7) AS (z)	109	109	109	— ½	109
3	Nat Surety (5)	76¼	76⅛	76⅛	.....	74⅝
1	National Tea (2)	24¾	24¾	24¾	+ 1¾	24
20	Nev Con Cop (1½)	13⅞	13½	13⅝	+ ⅛	13⅝
1	Newton Steel (2)	32	32	32	— ½	31½
3	N Y Air Br (3.60)	40¼	40	40	.....	40
27	N Y Central (8)	164½	163⅜	163¾	+ ¼	163
1	N Y Ch & St L pf (6)	106	106	106	— ⅛	105
10	N Y & Harlem (5) AS (z)	190	190	190	.....	.....
6	N Y Investors (1.20)	19½	19½	19½	— ½	19½
5	N Y N H & H (6)	107	107	107	— ⅝	106½
1	N Y N H pf (7)	120¾	120¾	120¾	+ ¼	120
3	N Y Ont & W	9½	9½	9½	— ¼	8⅞
20	N Y Steam $7 pf (7) AS (z)	115	115	115	.....	.....
4	Norfolk & W (10)	225	225	225	.....	225
78	North Amer (10%j)	108⅞	105¾	107⅝	+ 2	107
2	North Am pf (3)	56¾	56⅝	56⅝	+ ⅜	56¼
16	No Am Aviat	9¼	9	9	— ⅜	9
5	Northern Pac (5)	7[illegible]	75	75⅞	+ 1¾	75¼
10	Northwest Tel (3) AS (z)	48	48	48	.....	45
	O					
30	Ohio Oil Cl (2)	30	30⅝	30½	.....	30½
5	Oil Well Sup	24¼	24¼	24¼	+ ¼	23½
7	Oliver Farm	13	12⅛	12½	.....	12⅛
12	Oliver F cvt par (3)	19⅞	19	19	— 1¼	18¼
1	Oliver F pr pf (6)	68⅛	68⅛	68⅛	— 1⅞	68
5	Otis Elev (2½)	70½	69⅞	70	+ ⅜	70
4	Otis Steel (2½)	27	27	27	+ 2½	27
	P					
1	Pacific Cst	9	9	9	+ 1	8
9	Pacific G & E (2)	57½	57	57½	.....	57¼
5	Pacific Light (3)	79	77½	79	.....	78½
20	Pacific Mills AS (z)	22⅞	22⅞	22⅞	+ ⅞	22
100	Pac T & T (7) AS (z)	141	141	141	.....	140
102	Packard Mot (1)	13	12¾	12⅞	+ ¼	12¾
185	Param Publix (4)	62	60⅝	61⅞	+ ½	61¾
1	Park & Til (3a)	13½	13½	13½	— ⅜	12½
3	Parmelee Tr (1½)	7½	7	7½	+ ⅜	7⅛
11	Pathe Exch	4¾	4½	4¾	+ ¼	4⅝
10	Pathe Exch A	10⅝	10¼	10⅝	+ ⅛	10½
2	Penick & Ford (1) XD	41¼	41⅛	41¼	— ¼	41
37	Penney (J C) (3)	56	53½	54⅞	+ 1	55
1	Penney, pf (6)	100¼	100¼	100¼	.....	99¾
1	Penn Dix Cem	7½	7½	7[illegible]	— ⅝	7⅛
22	Penn R R (4)	74	73½	74	+ ½	74
2	Peoples Gas, Ch (8)	267	266½	267	+ 2	265
10	Pere M pr pf (5) AS (z)	98	98	98	+ ⅛	96⅞
3	Pet Milk (1½)	20¼	19	19	— 1	19
28	Pete Corp (1½)	18½	18⅛	18⅛	— ⅜	18⅛
5	Phelps Dodge (3)	30¾	30½	30¾	+ ½	30½
20	Phila R C & I	18¼	17⅝	17¾	— ½	17¾
5	Philip Morris (1)	11⅝	11¼	11⅜	.....	11⅜
110	Phillips Pet (2)	34½	33¾	34	.....	33⅞
6	Pierce Pet	4⅜	4⅜	4⅜	.....	4⅜
1	Pills Flour (2)	32¾	32¾	32¾	— ¼	32½
3	Pirelli (3.14h)	40½	40½	40½	+ ⅛	40¼
1	Pitts T Coal	7	7	7	+ 1	6½
18	Poor & Co (2)	25⅜	24⅝	25	.....	.....
2	Porto R Am T. A (3½)	25⅝	25	25⅜	+ ⅜	24¾
2	Porto R Am T. B	9¼	9¼	9¼	.....	9
5	Prair Oil & G (2)	35	34⅜	34⅜	.....	34⅛
4	Prair Pipe L (5b)	46	45	45	— ¼	44⅜
7	Pressed St Car	7	7	7	.....	7
17	Procter & Gam (2.40)	75⅝	74	74⅞	— ⅜	74¾
42	Pub Ser. N J (3.40) XD	94¼	92¼	93	— ⅝	92½
2	Pub Ser. N J. 6% pf (6) XD	112½	112⅜	112½	+ ⅜	111⅝
5	Pub Ser. N J. 5% pf (5) XD	96⅛	96	96	+ 1	96
1	Pub Ser El & G. pf (5)	109⅝	109⅝	109⅝	+ ⅛	109⅝
2	Pullman (4)	69⅛	69⅛	69⅛	— ¾	69½
19	Pure Oil (1½)	20	19⅞	20	+ ⅛	19⅞
150	Pure Oil. pf (8) AS (z)	112¾	112¼	112¼	— ⅛	112¼
3	Purity Bak (4)	64⅛	64	64	— ⅞	63½
	R					
432	Radio	41⅞	40¾	41⅛	— ¼	41
5	Radio pf B (5) XD	72	71¼	72	+ 2¼	71
1	Radio pf (3½) XD	54⅛	54⅛	54⅛	— ¼	54¼
847	Radio Keith-O	37	35⅝	36	— ¼	35⅞
14	Real Silk (5)	44⅝	43¼	44⅛	+ ⅛	44¼
1	Reis 1st pf	20	20	20	+ 6	20
73	Remington Rand (1.60)	29¼	28¼	29	+ ¾	29
9	Reo Motor (.80)	11½	11⅛	11¼	— ⅛	11⅛
18	Repub Steel (4)	36¼	34	35⅛	+ ¾	35¼
1	Rep St cv pf (6)	82¼	82¼	82¼	— 1⅛	82¾
5	Revere C & Br	14⅛	13⅝	14⅛	— 1	13½
10	Reynolds Met (2)	24⅜	23½	24⅜	+ ⅜	24
4	Reynolds Sp	3⅝	3⅝	3⅝	.....	3¼
50	Reynolds Tob (3) AS (z)	70½	70½	70½	— ⅜	70½
36	Rey Tob B (3)	52⅝	51⅞	52½	— ⅛	52
17	Rich Oil Calif (2)	15	14⅞	15	+ ⅛	14⅞
14	Rio Gran Oil (2)	16	15⅛	15⅞	+ ⅝	15¾
9	Rossia Ins (2.20)	32¼	31½	32	+ 1	32
4	Royal Dut sh (3.2165)	49⅜	49⅜	49⅜	— ½	49
	S					
7	Safeway St (5k)	71	68⅞	71	+ 2	70
4	St Jos Lead (3b)	40¾	40⅜	40⅝	+ ½	40½
1	St L San Fr (8) XD	91½	91½	91½	+ 1	90
1	St L San F pf (6)	94¼	94¼	94¼	+ ¾	93½
1	St L South	69¼	69¼	69¼	+ ⅛	68
4	Savage Arms (2)	20¼	19⅞	19⅞	.....	20½
25	Schulte Ret	7½	7¼	7½	+ ¼	7¼
126	Sears Roebuck (2½a)	76½	73	75	+ 1⅝	75
1	Seneca Cop	1½	1½	1⅛	.....	1½
5	Servel Inc	7	7	7	+ ¼	6⅞
21	Shattuck (F G) (1)	38	37	37½	.....	37¼
23	Shell Union	14⅞	14⅜	14¾	+ ⅛	14⅝
1	Shell Un pf (5½)	96⅛	96⅛	96⅛	+ 1⅝	94
12	Shubert Theater	19	18⅞	18½	— ½	18½
19	Simmons	26¾	26	26¼	— ⅝	26
5	Simms Pet (1.60)	18⅛	18¼	18⅛	.....	18
73	Sinclair Con (2)	21¾	21¼	21½	.....	21¾
3	Skelly Oil (2)	27⅜	27⅜	27⅜	— ½	27¼
1	Snider Pack	4½	4½	4½	.....	4½
1	Snid Pack pf	18¼	18¼	18¼	+ ⅛	18½
1	Solv A In pf ww (5½)	115	115	115	+ ½	114½
5	South Cal Ed (2)	56⅞	56½	56⅞	— ¼	56½
8	Southern Pac (6)	116⅜	116	116	+ ⅛	115½
11	So P R Sug (1.40)	16⅜	16⅜	16⅜	+ ⅜	16¼
9	Southern Rail (8)	86	85	85⅝	+ ⅛	85½
4	South Ry pf (5)	91½	90½	91¼	+ ⅛	91¼
11	Spang Chal	33¾	33	33¼	+ ⅛	33¼
34	Sparks With (1)	22¾	21⅜	21⅝	— 1⅛	21¾
1	Spencer Kell (1.60)	16½	16½	16½	— ½	16
4	Spicer Mfg	17	16⅛	16⅛	— ⅞	16
6	Spiegel May Stern	19⅝	17	18⅝	— ⅝	18½
71	Stand Brands (1½)	20¾	20½	20⅝	— ⅛	20½
80	St G & El (3½)	107⅝	104½	106⅝	— ⅝	105½
4	Stand G & E pf (4)	66⅝	66	66⅝	+ ¼	65¼
1	St G & E 7% pf (7)	111½	111½	111½	— 1⅛	111¼
3	St Invest	7	6⅝	6⅝	— ⅛	6½
2	St Oil Ex pf (5)	103¾	103½	103½	— ¼	103½
10	St Oil Cal (2½)	61	60⅝	60¾	— ¼	60½
84	St Oil N J (2b)	70⅛	69	69½	— ½	69¼
39	St Oil N Y (1.60)	31⅜	31	31¼	— ⅜	31
6	Starrett (L S) (2¼b)	37⅛	36¼	36¼	+ ⅛	36¼
3	Sterl Sec A	11¼	11	11¼	+ ⅛	10¾
3	Sterl S cv pf (3)	39	38½	39	— ¼	39
35	Stewart Warn (2)	26⅞	25⅞	26½	+ 1⅛	26⅛
40	Stone & Web (4)	80½	78¾	79¼	— ½	78½
24	Studebaker (3)	31¾	31	31¾	+ ¾	31⅝
130	Sun Oil pf (6) AS (z)	106½	106½	106½	— ¼	106½
5	Superheater (2½)	43½	43½	43½	.....	42¼
5	Superior Oil	2⅜	2⅝	2⅝	.....	2⅝
2	Superior Stl	14	14	14	.....	13½
2	Sweets Co (1)	11½	11½	11½	+ ¾	10¾
1	Symington A	9	9	9	.....	8¾
	T					
28	Texas Corp (3)	52¼	51⅝	51⅞	+ ⅛	51¾
41	Tex Gulf Sul (4)	59⅜	58¾	58¾	+ ⅝	58¾
5	Tex & Pac Ry (5)	135	134	135	— 2	131
35	Tex Pac L Tr	21⅞	21⅛	21⅜	.....	21⅜
5	Thatcher (1.60)	24	23⅞	24	+ ⅛	23½
5	Thermoid	11½	11⅛	11¼	.....	11¼
8	Third Ave	11	11	11	.....	11
1	Thompson Star	11⅞	11⅞	11⅞	.....	11
3	Thomp Star pf (3½)	42	42	42	.....	40¾
16	Tide Water As (.60)	14	13⅞	13⅞	— ⅜	13¾
4	Timk Detroit Ax (.80)	13	12⅞	13	+ ⅛	12½
16	Timk Roll Bear (3)	68⅜	68	68	.....	68
1	Tob Prod	3½	3½	3½	.....	3½
2	Tob Prod A (.80)	12	12	12	+ ⅜	11½
240	Transamerica (1.60a)	23	22¾	23	+ ⅛	22⅞
55	Transcont Oil (.30)	17⅝	17½	17⅝	.....	17⅝
1	Transue & Will (1)	14½	14½	14½	.....	14¼
9	Tri Cont Corp	13¼	12⅝	13⅛	+ ⅜	12¾
2	Tri Cont pf (6)	95	95	95	+ ¾	94½
3	Trico Prod (2½)	32	32	32	— ⅛	32
1	Truscon St (1.20a)	28½	28½	28½	— ½	28
	U					
1	Ulen & Co (1.60)	23⅝	23⅝	23⅝	+ ⅜	23
23	Underwood Ell (5)	97⅝	96⅛	96¼	+ ¾	96⅛
4	Union Bag & Pap	15½	15	15	.....	14⅛
79	Union Carbide (2.60)	79⅜	78⅛	78¾	— 1	78⅝
1	Union Oil Calif (2a)	40⅝	40⅝	40⅝	.....	40⅛
11	Union Pacific (10) XD	220	219	220	+ 4	215
5	Union Tank Car (1.60)	26	26	26	+ ½	25⅝
200	United Aircraft	60⅝	59¼	59½	— ¾	59½
1	Unit Biscuit (1.60)	46¼	46	46¼	+ ¾	46
16	Unit Carbon (2)	52⅝	51⅛	51⅛	— ⅞	51
8	United Cigar	7	6⅞	7	+ ⅛	7⅛
463	Unit Corp (½)	34½	33½	34	+ ⅜	33⅞
21	Unit Corp pf (3)	51	50⅝	51	+ ½	50⅝
18	Unit Fruit (4) XD	89¾	88½	89½	+ 1¼	88½
52	Unit G & Im (1.20)	37¼	36⅞	37	.....	36⅞
3	Un G & Im prf pf (5)	102¼	102¼	102¼	— ¾	101⅝
4	Un Piece Dye (2)	25¼	25	25¼	— ¼	24½
30	Un Piece D pf (6½) AS (z)	105	105	105	— 2	101
2	U S Distrib	10¼	10¼	10¼	.....	10⅛
3	U S Express	2	2	2	.....	1¾
2	U S. & For Sec	17	17	17	.....	17
2	U S & For Sec pf (6)	91	91	91	— 1	91
9	U S Freight (3)	45	42	44½	+ 2⅛	44
29	U S Hoff Mach (2)	71¼	68	68⅛	— 2⅝	68
1	U S Leather	8¾	8¾	8¾	.....	.....
41	U S Pipe (2)	35⅜	34¼	35	+ ½	34¾
1	U S Pipe 1 pf (1.20)	19⅛	19⅛	19⅛	+ ¾	18⅛
5	U S Real & Im (5)	45⅛	44⅝	45⅛	+ ⅝	45
3	U S Rubber	20½	20	20½	+ ⅛	20½
6	U S Rub 1st pf	39⅜	38¾	39⅜	+ ⅜	39
2	U S Smelt, pf (3½)	47	47	47	+ 1	46
491	U S Steel (7)	172	170¼	170⅝	— ⅝	170½
4	U S Steel, pf (7)	146⅛	146⅛	146⅛	— ¼	146⅛
46	United St. A	10¾	10⅝	10⅝	— ⅛	10⅝
1	Univ Pipe & R	4	4	4	.....	4⅛
4	Util P & Lt, A (2k)	36⅛	35¾	36⅜	+ ½	36
	V					
4	Vadsco	2¼	2⅛	2⅛	— ⅛	2
349	Vanadium (3)	84½	81½	82⅜	— 2⅛	82⅜
2	V C Ch 6% ptc pf	25½	25	25⅛	+ 1½	25
150	Va El & P 6% pf (6) AS (z)	104	103¾	104	— ¼	103⅞
190	Vulcan Detin (4) AS (z)	78¾	75	78	+ 1⅜	76
	W					
1	Wabash pf A (5)	71	71	71	+ 3	70
1	Waldorf Sys (1½)	28⅛	28⅛	28⅛	+ ⅛	27¾
1	Ward Bak, pf (7)	61	61	61	+ 1	61
1095	[illegible]rner Pict	32¼	30	32	+ 2⅛	32
649	Warner Pict rts	3	2⅜	3	+ ⅛	3
3	Warner Quin	11½	11⅛	11½	+ ⅜	11½
27	Warren Bros (3)	51⅜	50	50⅛	— 1⅞	50⅛
10	Warren cv pf (3) AS	52⅛	52⅛	52⅛	— 2⅞	52⅛
4	Wesson Oil & S (2)	27¾	27⅛	27⅛	.....	27⅛
1	Wes Oil & S, pf (4)	57	57	57	.....	57
10	W Penn El, A (7) AS (z)	106⅜	106¾	106¾	+ ¼	106½
40	W Penn El 7% pf (7) AS (z)	110	110	110	.....	110
10	W Penn P 7% pf (7) AS (z)	117	117	117	.....	117
1	West Dairy, B	10¼	10¼	10¼	— ¼	10⅜
11	Western Mary	25	24½	24½	.....	24⅜
12	West Un Tel (8)	174½	171¾	174½	+ 3½	172
5	Westingh Air (2)	38⅜	38	38	— ¼	38
144	West El & Mfg (5)	152⅞	150⅝	151	— 2	151
9	Weston El Ins (1)	36	34¾	36	+ 1¾	35¼
1	Westvaco Chl (2)	39	39	39	— 1¼	39
1	White Motor (2)	34	34	34	.....	33½
1	Wilcox O & G	15⅜	15⅜	15⅜	— ⅝	15¼
5	Willys Over	5¾	5⅝	5¾	+ ⅛	5¾
2	Wilson & Co	3⅞	3⅝	3⅞	.....	3⅝
71	Woolworth (2.40)	64⅝	62⅞	63⅝	— ⅜	63¼
121	Worth P & M	137¼	132	135¼	+ 3¼	135¼
2	Wor P & M pf B (6)	92	92	92	.....	90
	Y					
255	Yell Tr & C	23¼	22	22⅞	+ 1	22⅞
47	Young S & W (3)	39¼	37⅞	39¼	+ 1¾	38½
	Z					
14	Zenith Radio	9	8⅛	8½	+ ½	8¼

Total sales, 1,773,920; previous day, holiday; week ago, 1,746,950; year ago, 4,438,910; two years ago 3,733,400; January 1 to date, 591,106,430; year ago, 725,337,080; two years ago, 532,795,800.

XD—Ex-dividend. XR—Ex-rights. AS—Actual sales.

(a) Plus extras. (b) Including extras. (d) Partly stock. (f) Paid last year. (h) Paid so far this year. (j) Payable in stock. (k) Cash or stock. (l) Payable when earned. (z) Unit of trading ten shares.

STOCKS' AVERAGES ADVANCE SLIGHTLY

Profit Taking Following on Rallies Gives the Market Ragged Appearance.

WHEAT AND CORN WEAK

New York, Sept. 2 (A.P.).—Wall street went back to work today, but the stock market was still in a vacation mood.

The Labor Day respite, and the turn into a month for which brighter times have been predicted, failed to engender much speculative enthusiasm and share prices displayed considerable raggedness. Bullish demonstrations in the main were inconclusive and entirely professional. Many important stocks showed small net losses, although final quotations, as measured by the averages, were a shade higher.

The opening was marked by uncertainty, but by the middle of the forenoon pools were bidding up several sections of the list, notably the merchandise, chain store, motion picture, rail and office equipment groups. The advance was unspectacular, however, and profit taking tended to follow the rallies, for traders had an eye on the Chicago grain pit, where both wheat and corn weakened. Nevertheless, the pool managers were able to keep most of the favorites higher.

National Cash Register Rises.

Declaration of the regular dividend by Mack Truck, although the payment was not earned, stimulated the motor group in that the action of the directors seemed to be a gesture of confidence in the future. Decreases in the August sales of Montgomery Ward and National Bellas Hess were disregarded by a market which appeared eager to discount a fall upturn in business. This attitude was especially evident in the action of such stocks as National Cash Register, International Business Machines, Sears Roebuck, and Atlas Stores, which closed a point or two higher.

Most of the leading industrials traded narrowly, emphasizing the professional character of the day's activities. U. S. Steel touched 172, but reacted for a small net loss. There were also nominal declines in General Electric, Radio and Standard Oil of New Jersey. Westinghouse Electric, American Can, American Telephone and Gillette were heavy, closing 1 to 2 lower.

Utility shares showed only intermittent activity, and were inclined to ease. North American, with a 2-point rise, was an exception. The strength of the rails was a continuation of last week's movement, based on the expectation of better earnings during the final quarter. Union Pacific, up 4 points, and Missouri Pacific, up 3, were features.

Warner Brothers Gains.

Strength of the specialties brought gains of 1 to 3 points to Warner Brothers Pictures, Fox, Electric Auto-Lite, Allied Chemical and American Tobacco B. General Motors advanced a point and Auburn Auto rallied 8.

The firmer undertone of the money markets, due to the combination of which cash withdrawals, which will not find their way back to the New York banks until later in the week, and the month-end settlements, was not apparent in quoted rates, all of which were unchanged. Call funds were available unofficially at 1½ per cent.

Wheat finished 2 to 2⅜ cents lower, reflecting a large increase in the visible supply and heavy receipts from the Northwest. The September future sold down to 83 cents, a new low for the season. Corn was depressed about 1½ cents in response to favorable crop and weather news. Cotton moved irregularly, closing 9 to 17 points lower.

Foreign exchanges eased. Latin-American currencies were generally weak, the Argentine paper peso making a new 1930 low. Sterling cables sagged 3-16 to $4.86 11-16.

Quarters Opened By Chicago Curb

President of Market Says Exchange Will Soon Be Fourth Largest.

Chicago, Sept. 2 (A.P.).—Clarence G. Troup, president of the Chicago Curb Exchange, today formally opened the new quarters of the market at 332 South La Salle street.

Mr. Troup reviewed its beginning a little more than a year ago, with a trading volume of only 596,000 shares in its first six months, its sales of 6,643,201 shares in the first half of 1929 and a volume running 250 per cent larger thus far this year.

"The volume of business," he said, "is increasing at a rate which will make us the fourth largest exchange in the country before the end of another year."

FOREIGN EXCHANGE.

New York, Sept. 2 (A.P.).—Foreign exchanges easy. Great Britain in dollars; others in cents.

Great Britain—Demand, 4.86½; cables, 4.86 11-16; 60-day bills on banks, 4.84⅝.
France—Demand, 3.93¼; cables, 3.93⅜.
Italy—Demand, 5.23⅝; cables, 5.23¾.
Belgium—Demand, 13.97.
Germany—Demand, 23.86½.
Norway—Demand, 26.78½.
Sweden—Demand, 26.88.
Denmark—Demand, 26.79.
Switzerland—Demand, 19.44.
Spain—Demand, 10.63.
Greece—Demand, 1.29⅝.
Poland—Demand, 11.25.
Czechoslovakia—Demand, 2.96⅝.
Jugoslavia—Demand, 1.77⅜.
Austria—Demand, 14.13½.
Roumania—Demand, 0.59¾.
Argentine—Demand, 34.80.
Brazil—Demand, 9.60.
Tokyo—Demand, 49.43.
Shanghai—Demand, 39.37½.
Montreal—Demand, 100.12½.

BALTIMORE MARKETS.

Baltimore, Sept. 2 (A.P.).—WHEAT—No. 2 red winter export, 91½; No. 2 red winter garlicky, domestic, spot and September, 88½; October, 90½.

PRODUCE—Apples, Western Maryland, Pennsylvania and Virginia, bushel baskets, summer Rambos, 1.00@1.75; Wealthys, 1.00@1.50; various other early varieties, 75@1.25; nearby half-bushel hampers, various varieties, 25@60.

POTATOES — Maryland and Virginia, stave barrels, cobblers, U. S. 1s, 2.75@3.00; New Jersey, 100-pound sacks, cobblers, 1.90@2.00; Pennsylvania, sacked, per hundredweight, round whites, 1.75@1.90.

SWEET POTATOES—Eastern Shore of Virginia, barrels, yellows, U. S. 1s, 3.50@4.00; Eastern Shore of Maryland, bushel hampers, 1.50@1.75.

POULTRY—Live: Chickens, young, colored, as to size, 22@27; Leghorns, 20@23; chickens, old, heavy, 22@23; medium, 17@20; Leghorns and other light stocks, 15@17.

DUCKS—Young, White Pekins, 4 pounds and over, 17@18; Muscovy, 4 pounds and over, 18@19.

EGGS—Nearby, 23@25.

NEW YORK GRAIN.

New York, Sept. 2 (A.P.).—RYE—Weak; No. 2 Western, 66¾ f. o. b. N. Y. and 65 c. i. f. export.

BARLEY—Weak; domestic, 69⅛ c. i. f. N. Y.

WHEAT—Spot, weak; No. 1 Nor. Spring c. i. f. N. Y., 1.03; No. 2 hard winter, f. o. b. N. Y., 93¼; No. 2 Manitoba, do., 94; No. 2 mixed durum, do., 86¼; No. 2 amber durum, do., 88¼.

CORN—Spot, weak; No. 2 yellow, c. i. f. N. Y., 1.16¼; No. 3 yellow, do., 1.15¼.

OATS—Spot, weak; No. 2 white, 51¾.

FEED—Easy; City bran, 100-lb. sacks, 32.10@32.50; Western, do., 31.10@31.50.

HAY—Steady; No. 1, 29.00; No. 3, 26.00@27.00; No. 3, 24.00@25.00; sample, 19.00@20.00.

LOCAL PRODUCE MARKET.

POULTRY—Alive: Roosters, per lb., 16; Leghorns, per lb., 14; Chickens, broilers, large, 2½ to 3 lbs., per lb., 30@32; broilers, medium, 2 lbs. each, per lb., 27@28; broilers, small, 24@25; broilers, Leghorns, large, per lb., 24@25; broilers, Leghorns, small, per lb., 22@23. Fowls, alive, large, per lb., 21@22; small, per lb., 18@19; Leghorns, per lb., 14. Turkeys, hens, 25; thin or crooked breast, 15; old toms, per lb., 22. Keats, young, large, each, 60@65; old, each, 35. Ducks, young, per lb., 15. Geese, per lb., 10@12. Dressed (iced): Fowls, heavy, colored, per lb., 25@26; small, per lb., 20@23. Roosters, per lb., 17. Chickens, spring, large, per lb., 30@32; spring, medium, per lb., 27@28. Leghorns, 23@24. Turkeys, hens, per lb., 35; old toms, per lb., 32@33.

EGGS—Nearby (loss off), 55 to 57 lbs., 24@25; white hennery, 55 to 53 lbs., 30; do., small, according to size, 18@20.

LIVE STOCK—Calves, choice, per lb., 8@9; medium, per lb., 7@7½; thin, per lb., 6@7.

APPLES—Supplies, heavy; demand, slow; market, steady. Virginia and West Virginia, bushel baskets, U. S. No. 1, 2¼ inches up, McIntosh and Maiden Blush, 1.00@1.25; U. S. No. 1, 2½ inches up, Wolf Rivers, 1.25@1.50; various varieties, all sizes, 50@75.

CABBAGE — Supplies, liberal; demand, light; slightly weaker. New York, 90 and 100 lb. sacks, round type, 1.25@1.50.

CANTALOUPES — Supplies, liberal; demand, moderate; market, about steady. Eastern Shore, Maryland, Salmon Tints, standards, 36s and 45s, 1.50@2.00; Pink Meats, standard flats, 12s, $1.00; Colorado, Pink Meats, standard flats, 12s and 15s, 75@1.00; Salmon Tints, standard flats, 12s and 15s, 65@75; Arizona, Pink Meats, standard flats, 12s, 1.00. Honey Dews: Supplies, light; demand, moderate; market, slightly stronger. California, standard and jumbo crates, all sizes, 1.25@1.50. Honey Balls: Supplies, light; demand, moderate; market, steady. California, jumbos, 27s, 36s and 45s, 2.75@3.50; standards, 45s, 3.00; ponys, 54s, 2.50. Persian melons: Supplies, light; demand, good; market, slightly stronger. California, standard crates, all sizes, 1.50@1.75; jumbo crates, all sizes, 1.75@2.00; pony crates, all sizes, 1.25@1.50.

CELERY—Supplies, moderate; demand, moderate; market, steady. New York full crates, 4-5 dozen, 2.00@2.25; Michigan, Highballs, 60@65.

LETTUCE — Western stock: Supplies, moderate; demand, moderate; market, steady. California and Colorado crates, Iceberg type, 4-5 dozen, best, 3.50@4.00; fair quality, 2.50@3.00. Eastern stock: Supplies, light; demand, light; market steady. New York, 2-dozen crates, Big Boston type, best, 90@1.00; fair quality, 75.

ONIONS—Supplies, moderate; demand, moderate; market, steady. Massachusetts, 50-lb. sacks, yellows, U. S. No. 1, 1.00@1.15.

PEACHES—Supplies, moderate; demand, moderate; market about steady. Virginia and New Jersey, bushel baskets, Elbertas, U. S. No. 1, medium to large sizes, 2.25@2.50, few higher; small sizes, 1.50@1.75; Maryland, bushel baskets, Hales, U. S. No. 1, large size, 3.25.

PEARS — Supplies, liberal; demand, light; market, weak. New York, bushel baskets, Bartletts, No. 1, mostly around 2.00; Clapp Favorites, No. 1, 1.75@2.25.

POTATOES — Supplies, moderate; demand, moderate; market, steady. U. S. No. 1: Eastern Shore, Maryland, and Eastern Shore, Virginia, cloth-top stave barrels, Cobblers, 3.00; New Jersey, 150-lb. sacks, Cobblers, 3.00.

SWEET POTATOES—Supplies, moderate; demand, slow; market, slightly weaker. North Carolina, cloth-top stave barrels, yellows, No. 1, best, 5.00; poorer, 4.50; bushel baskets, yellows, No. 1, mostly around 1.75; Norfolk section, Virginia, cloth-top stave barrels, yellows, poorly graded, best, 4.50; poorer, 4.00.

TOMATOES — Supplies, moderate; demand, moderate; market, about steady. New Jersey, ½-bushel hampers, mostly 1.25.

PEPPERS — Supplies, light; demand, moderate; market, steady. New Jersey, bushel hampers, best, 1.00; poorer, lower.

STRING BEANS—Supplies, light; demand, moderate; market steady. New Jersey, bushel hampers, 3.00@3.25; fair quality and condition, 2.25@2.50; Colorado, bushel baskets, round type, 2.50.

LIMA BEANS—Supplies, light; demand, moderate; market, steady. New Jersey, bushel hampers, best, 4.25; poorer, 4.00.

GRAPES—Supplies, moderate; demand, slow; market, weak. Delaware, 2-quart Climax baskets, various varieties, 16@17; 12-quart Climax baskets, various varieties, 40@50.

CUCUMBERS—Supplies, moderate; demand, slow; market, about steady. New York, bushel baskets, No. 1, fair quality, 1.25@1.75; Dills, mostly around 2.00.

LIVE STOCK MARKETS.

Chicago, Sept. 2 (A.P.) (U. S. Dept. of Agriculture).—HOGS—Receipts, 36,000, including 13,000 directs; good and choice, 180-250 pounds on fairly dependable basis; others very uneven; general market round steady with Friday's low time; early top, 11.35; heavy sows and pigs showing uneven decline; shippers, 4,000; estimate holdover, 8,000. Light light, good and choice, 140-160 pounds, 10.00@10.85; light weight, 160-200 pounds, 10.65@11.25; medium weight, 200-250 pounds, 10.70@11.25; heavyweight, 250-350 pounds, 10.00@10.90; packing sows, medium and good, 275-500 pounds, 8.00@9.10; slaughter pigs, good and choice, 100-130 pounds, 8.25@9.75.

CATTLE—Receipts, 20,000; calves, 3,000; steer trade steady to 25 cents lower; mostly steady, with light yearlings active, strong to higher in instances; she stock 25 cents or more lower; top fed steers and yearlings, 12.35; upper crust top, 11.75@12.25, but bulk run 11.50 downward to 9.00; stockers full steady; bulk, 6.50@8.50. Slaughter cattle and vealers—Steers, good and choice, 600-900 pounds, 10.25@12.50; 12.40; 900-1,100 pounds, 10.25@12.50; 1,100-1,300 pounds, 10.00@12.35; 1,300-1,500 pounds, 10.00@12.35; common and medium, 600-1,300 pounds, 6.50@10.25. Heifers, good and choice, 550-850 pounds, 10.00@12.00; common and medium, 6.00@10.25. Cows, good and choice, 5.25@8.00; common and medium, 4.25@5.25; low cutter an cutter, 3.00@4.25. Bulls, yearlings exclued, good choice beef, 6.00@7.00; cutter to medium, 4.25@6.50. Vealers, milk fed, good and choice, 10.50@12.25; medium, 9.00@10.50; cull and common, 7.50@9.00. Stocker and feeder cattle—Steers, good and choice, 500-1,050 pounds, 7.25@9.00; common and medium, 5.75@7.25.

SHEEP—Receipts, 20,000; lambs closed slow, barely steady; feeders 10 to 15 cents lower; sheep steady; range lambs, 8.50@9.15; most natives, 8.50@8.75 to packers; top, 9.25; to city butchers, fat ewes, 3.00@4.00; feeding lambs, 7.40@7.50. Lambs—90 pounds down, good, choice, 8.75@9.35; medium, 6.75@8.25; all weights, common, 4.75@6.75. Ewes—90-150 pounds, medium to choice, 2.50@4.25; all weights, cull and common, 1.50@3.00. Feeding lambs—60-75 pounds, good and choice, 6.75@7.60.

New York, Sept. 2 (A.P.).—CATTLE—Receipts, 3,690; irregular; good steers, 9.85@10.00; medium, 8.00@9.60; State bulls, 5.00@7.00; cows, 3.50@7.00.

VEALERS AND CALVES — Receipts, 5,990; weak. Vealers—Good to choice, 12.00@14.50; medium, 9.00@11.00; culls and common, 6.50@8.00. Calves—Medium to good, 7.00@9.00.

SHEEP AND LAMBS—Receipts, 24,580; irregular. Sheep—Ewes, medium to choice, 3.00@4.00; culls and common, 1.50@2.50. Lambs—Good to choice, 9.00@10.00; medium, 7.00@8.50; common, 6.00@6.50.

HOGS—Receipts, 8,170; no sales reported.

BALTIMORE LIVE STOCK.

Baltimore (Union Stock Yards, Claremont), Sept. 2.—CATTLE—Receipts, 100 head; market steady. Steers—Good to choice, 9.00@10.00; medium to good, 8.00@9.00; fair to medium, 7.00@8.00; plain to fair, 6.00@7.00; common to plain, 5.00@6.00. Bulls—Good to choice, 6.25@6.50; medium to good, 6.00@6.25; fair to medium, 5.50@6.00; plain to fair, 5.00@5.50; common to plain, 4.50@5.00. Cows—Good to choice, 5.50@6.00; medium to good, 5.00@5.50; fair to medium, 4.00@5.00; plain to fair, 3.00@4.00; common to plain, 2.50@3.00.

HEIFERS—Good to choice—7.00@8.00; medium to good, 6.50@7.00; fair to medium, 6.00@6.50; plain to fair, 5.00@6.00; common to plain, 4.00@5.00. Fresh cows and springers, 30.00@80.00.

SHEEP AND LAMBS—Receipts, 300 head; market steady; sheep, 1.00@3.50; lambs, 4.00@9.50.

HOGS—Receipts, 500 head; market lower; lights, 11.15@11.55; heavies, 10.50@11.50; medium, 11.25@11.80; roughs, 7.00@9.00; light pigs, 9.25@10.50; pigs, 10.25@10.75. Ohio hogs, 10@15 cents higher than quotations.

CALVES—Receipts, 75 head; market steady; calves, 5.00@11.50.

FOREIGN BONDS.

French 4s	40½
French 5s, 1931	40½
French Prem. 5s, 1920	53½
French 5s, 1928	40¾
French Prem. 6s	40½
Belgian Prem. 5s	29
Belgian Rest. 5s	27¾
British War Loan 5s	497½
British Victory 4s	436
Italian War Loan 5s	43

TREASURY CERTIFICATES.

(Reported by J. & W. Seligman & Co.)

Rate	Maturity.	Bid.	Offer.
3⅛s	Sept. 15, 1930	100 1-32	100 3-32
3⅛s	Dec. 15, 1930	100 14-32	100 16-32
2⅞s	June 15, 1931	100 16-32	100 18-32
3⅛s	Mar. 15, 1932	100 24-32	100 26-32
3⅛s	Sept. 15, 1932	100 24-32	100 26-32
3⅛s	Dec. 15, 1932	100 25-32	100 27-32

NEW YORK PRODUCE.

New York, Sept. 2 (A.P.).—BUTTER—3,673; steady, creamery, higher than extra, 40¼@41; extra (92 score), 40; first (88-91 score), 36½@39½; packing stock, current make, No. 1, 25@25½; No. 2, 24.

CHEESE—42,399; steady. State, whole milk flats: fresh, fancy to fancy special, 20½@21½; do., held, 24@26.

EGGS—9,648; steady. Mixed colors, regular packed, closely selected heavy, 34@35; extras, 32@34; extra first, 28@30; first, 26½@27½; seconds, 22½@24; medium firsts, 20@23; refrigeration, closely selected heavy, 31; extra, 30; extra first 28@29; first, 26@27½; seconds, 23½@24½; nearby and nearby Western hennery white, closely selected extra, 40@45; do., average extra, 36@39; nearby hennery brown extra, 32@35; extra first, 27@31.

POULTRY — Dressed: Steady, chickens, fresh, 22@40; frozen, 20@36; fowls, fresh or frozen, 17@30; old roosters, fresh, 14@20; turkeys, fresh, 22@50; frozen, 30@45; ducks, fresh, 16@19.

POULTRY—Live: Not quoted.

SUGAR—Raw, spots, duty paid, 3.20; refined, 4.35 to 4.45 for fine granulated.

COFFEE—Spot, steady; Rio 7s, 6¼@6½; Santos 4s, 11@11¼.

BALTIMORE SECURITIES.

Baltimore, Sept. 2 (A.P.).—Closing prices:

Arundel Corp	43½
Com Credit pf B	25
Cons G E L & Pow	113
Con G E L & P 5% pf	104¼
Fidelity & Deposit	110½
Fidelity & Guar Fire	36
Humphreys Co pf	25
Man Fin 2d pf	13¼
Maryland Casualty	20
New Amsterdam Cas	38
Union Trust	61
U S Fidelity & Guar	39
Wash Bal & An Ry pf	7
Gibson Island 6s	101½
Sandura 6s	85

EQUITABLE
Co-Operative Building Association
Organized 1879.
50TH YEAR COMPLETED.
Surplus and profits....$1,755,911.57
Assets $5,723,083.01
Save While You Have the Opportunity
Join the Equitable and save systematically. Our plan will meet with your approval.
Subscriptions of the 99th Issue of Stock Being Received
Share, $2.50 Per Month
EQUITABLE BUILDING
915 F St. N.W.
JOHN JOY EDSON, President.
WALTER S. PRATT, Jr., Secretary

M. J. MEEHAN & COMPANY
Members
New York Stock Exchange
New York Curb Exchange
New York Cotton Exchange
New York Produce Exchange
Chicago Board of Trade
Mr. Frank J. F. Thiel
Resident Partner
HOTEL WASHINGTON
Washington, D. C.
Telephone—Metropolitan 3635
Investment Securities
Direct Private Telephone to our
MAIN OFFICE
61 Broadway, New York

Creators of
DISTINCTIVE LETTERHEADS *and* BUSINESS CARDS
BREWOOD
Engravers
611 TWELFTH STREET, N.W.

PRINTING
OF QUALITY WITH SERVICE AT LOW PRICES
Franklin J. **FREA** Inc.
Phone National 4040
1326 Eye St. N.W.

First Mortgage Loan Applications Invited at
5½%
Construction Loans
Glover & Flather
1508 H St. N.W.
National 1758

Buy D. C. Real Estate
And Let Our Loan Plan Help!
No matter what home in Washington you want—we will loan you money to buy it. Our plan has proven to be one of the finest in the whole country. Ask us about it!
Open Daily 9 to 5
Saturdays Until Noon
NAtional 1381
WE PAY 5% INTEREST
REAL ESTATE LOANS AT LOWEST RATES
NATIONAL PERMANENT BUILDING ASSOCIATION
949 NINTH ST., N.W.
Just below New York Ave.
Organized 1890
Under Supervision of U. S. Treasury

National Metropolitan Bank
1814—Oldest National Bank in the District of Columbia—1930
15th St., Opposite U. S. Treasury
Small Estates
—profit by careful settlement, no less than large ones.
¶To insure most economical handling see that *your will* names a Corporate Executor or Trustee, such as this strong, old bank.
¶Conference with Our Trust Officers is invited.
3% on Savings

Shatter-proof Pocketbooks
As business goes through the unpleasant process of "rounding the corner," many a man who is dependent solely on earned salary runs the risk of a smash-up . . . mergers, re-organizations, "retrenchment," all threaten him . . . unless he is guarded by some sure, unfailing resource, whose value remains unchanged no matter what happens—
Such shatter-proof resources as the 6% First Mortgage Notes sold through the Swartzell, Rheem & Hensey Company have for 61 years guarded thousands of men and women from the dangers of a financial crash...Since the first one of these notes was issued in 1869, through all the years of panic, prosperity and depression that followed, every owner of First Mortgage Notes has always received his handsome 6 per cent interest return—regularly and unfailingly.
Today these Notes are the highest-paying safe investment—write for our interesting booklet which explains in detail the reasons for the unfailing safety of First Mortgage Notes.
SWARTZELL, RHEEM & HENSEY CO
MORTGAGE BANKERS
727 15 STREET N.W.
WASHINGTON D.C.

BOND SALES MARKED BY LATIN AMERICANS

Mexico and Argentine Lists Strong While Brazilian Issues Weaken.

AMERICAN PHONE DROPS.

New York, Sept. 2 (A.P.).—Resumption of trading in the bond market today was enlivened by wide movements in the Latin American issues, strength of the Mexican issues and some of the Argentine loans, contrasting with weakness in some of the Brazilians.

The advance of last week appeared to have lost some of its vigor, but there was again a good demand for high grade domestic rails, telephone, electric power and industrial liens. The day's turnover of $8,078,000, par value, however, was somewhat below the levels reached during the previous week.

A slightly firmer undertone in the money market, in addition to preliminary reports indicating a considerable volume of new offerings during the next week or two, may have tended to check the flow of funds into the listed fixed income securities.

New $1,500,000 Issue.

The only notable offering today was an issue of $1,500,000 State of New Hampshire 4s. A new issue of $2,000,000 Province of Saskatchewan 4½s is being placed on the market, and a $40,000,000 Portland Electric issue will appear shortly. Several substantial offerings are expected to appear during the month.

Most of the Mexican Government issues mounted 1 to 3 points to new highs, and National Railways of Mexico 4½s, which fell due four years ago, rose, 3¾ to 16¾. Speculation in three issues appeared to be based on private advices from Mexico indicating that the recently negotiated Mexican debt agreement is meeting with approval in Mexico City. The Mexican congress will convene to consider it shortly. The 6½s of 1927-57 gained more than a point.

Brazilian Central Railway 7s dropped 2½. Most of the Argentine governments, however, rallied, closing steady to 1 point higher. Chileans largely sagged, although the Consolidated Municipal 7s gained 2¾.

Swiss Governments Active.

European dollar bonds for the most part moved narrowly. Swiss government 5½s were an active feature, closing off ⅜. French government 7s rose ¼ to a new high, while the German Republic government 7s sagged about as much to a new low.

In the domestic convertibles, the Warner Bros. debentures were well bought, in sympathy with the stock, and closed up ¾; American Telephone convertible 4½s of 1939 lost 2½, Northwestern Telephone 4½s rose more than a point to a new high, as Bell Telephone of Pennsylvania 5s C and Cumberland Telephone 5s were among others reaching new high ground. Elsewhere in the utility group, Portland Railway Light & Power 5s gained 2¾.

High grade issues mostly showed small gains. The oils were inclined to ease, but Texas Corporation 5s were firm. Dold Packing 6s were weak, dropping 4 to a new low at 89. Container Corporation sagged more than a point to a new low at 72⅞.

LOCAL STOCK EXCHANGE

Sales—Regular call, 11:15 a. m. Wash. Gas 6s, '33, Ser. A, $100 at 102½. Capital Traction Co., 100 at 63.

After call—

Real Est. Mtge. & Guar. pfd., 40 at 6½. Wash. Ry. & Elec. pfd., 30 at 97¾.

Riggs Natl. Bank, 10 at 476.

Mergenthaler Linotype, 10 at 96⅝, 10 at 96⅝, 10 at 96½, 20 at 96⅝, 5 at 96¾, 10 at 96¾, 10 at 96⅝.

Federal-American Co. com., 10 at 30⅛, 7 at 30⅛.

BONDS.			
PUBLIC UTILITIES.	Bid.	Ask.	
Amn. T. & Tel. Conv. 4½s, '33	101	.....	
Amn. T. & Tel. Conv. 4½s, '39	100	.....	
Amn. T. & Tel. Cal. Tr. 5s	105	.....	
Ana. & Pot. River R. R. 1st 5s	82½	.....	
Ana. & Pot. River Guar. 5s	80	.....	
C. & P. Telephone of Va. 5s	102½	.....	
Capital Traction 1st 5s	93	94	
City & Suburban Ry. 1st 5s	80	83	
Georgetown Gas 1st 5s	101½	.....	
Pot. Elec. Power Cons. 5s	102	103	
Pot. Elec. Power gl. and ref. 6s	108	.....	
Wash., Al. & Mt. Vernon cifs.	6	.....	
Wash. Balto. & Annap. 1st 5s	50	80	
Wash. Gas Light Gen. 5s	103½	.....	
Wash. Gas Lt. Co., Ser. A 5s	102¾	103¼	
Wash. Gas Lt. Co., Ser. B 6s	105½	107½	
Wash. Ry. & Elec. Cons. 4s	89½	90	
MISCELLANEOUS.			
Barber & Ross, Inc., 6½s	88	90	
Chevy Chase Club 1st 5½s	100	.....	
Dist. of Col. Paper Mfg. 1st 6s	50	75	
Wash. Consolidated Title 6s	89	100	
Wash. Market Cold Stge. 5s	95	.....	
STOCKS.			
PUBLIC UTILITIES.			
Amn. Tel. & Tel	215¾	.....	
Capital Traction	62¾	63½	
Washington Gas	121	131	
Norfolk & Wash. Steamboat	235	256	
*Potomac Elec. Power pfd. 6s	110	111¼	
*Potomac Elec. Power pfd. 5½s	108	110	
*Wash. Ry. & Elec. com	500	.....	
Wash. Ry. & Elec. Co. pfd	97½	98½	
NATIONAL BANKS.			
Capital	230	250	
Columbia	400	.....	
Commercial (stamped)	225	235	
District	250	270	
Federal-American	275	300	
Liberty	200	215	
Lincoln	140	150	
Metropolitan	350	385	
Riggs	475	510	
Second	185	210	
Washington	250	255	
TRUST COMPANIES.			
Amer. Security & Trust	385	405	
Continental Trust	120	140	
Merchants Bank & Tr. Co	125	150	
Natl. Savings & Trust	545	580	
Prince Georges Bk. & Trust	35	40	
Union Trust	260	300	
Wash. Loan & Trust	475	500	
SAVINGS BANKS.			
Bank of Bethesda	58	65	
Commerce & Savings	330	.....	
East Washington	25	35	
Potomac Savings (new)	65	75	
Sec. Sav. & Commercial	471	500	
Seventh Street	315	.....	
United States	530	630	
Washington Mechanics	50	.....	
FIRE INSURANCE.			
American	320	.....	
Corcoran	150	.....	
Firemen's	32	38	
National Union	22	26	
TITLE INSURANCE.			
Columbia	8½	12	
Real Estate	158	175	
Title & Inv. Co. of Md. com	20	30	
MISCELLANEOUS.			
Barber & Ross, Inc., com	15	18	
Chevy Chase Dairy pfd	102	109	
Col. Sand & Gravel Co. pfd	89	94	
Col. Medical Bldg. Corp	100	.....	
D. C. Paper Mfg. pfd	50	.....	
District Natl. Securities pfd	70	85	
Emerson's Bromo-Seltzer (a)	30	32	
Federal Storage Co. pfd	110	125	
Federal-American Co. com	30⅞	33	
Federal-American Co. pfd	99	101	
*Lanston Monotype	113	118½	
Merch. Tr. & Storage com	103	110	
Merch. Tr. & Storage pfd	95½	100	
*Mergenthaler Linotype	95½	97	
Natl. Mtge. & Inv. pfd	5	5½	
*Peoples Drug Stores pfd	101	102½	
Real Est. Mtge. & Guar. pfd	6½	6¾	
Security Storage	112	114	
Terminal Ref. & Wh'g Corp	47	52	
The Carpel Corporation	23½	24	
Wash. Mech. Mtge. Co. com	8½	.....	
Wash. Medical Bldg. Corp	95	.....	
Woodward & Lothrop pfd	107	112	

*Ex dividend.

NEW YORK BANK STOCKS.

(Furnished by W. B. Hibbs & Co.)

	Bid.	Asked.
Bank of America	94	96
Bankers Trust	145	146½
Bank of Manhattan	112	113
Central Hanover	343	347
Chase National	145¾	146¾
Chatham Phenix	106	109
Chemical Bank	377¼	383¼
Commercial National	420	435
Corn Exchange	162	164
Empire Trust	82	84
Fifth Avenue Bank	2950	3000
First National Bank	3000	3075
Guaranty Trust	633	637
Irving Trust	51½	52
Lawyers Title	272	280
Manufacturers Trust	85½	86½
National City	148	149
New York Trust	253	257
Public National	105¼	107½
Title Guaranty	150	154

BOND SALES ON NEW YORK EXCHANGE

(Reported from New York Stock Exchange by J. & W. Seligman & Co.)

UNITED STATES GOVERNMENT WAR LOANS.
The following sales are given in lots of $1,000.
Quotations in dollars and 32ds of a dollar.

Sale	Issue.	Open	High	Low	Last
5	Liberty 3½s	101.1	101.1	100.30	100.30
32	Liberty 1st 4¼s	102.1	102.6	102.1	102.6
87	Liberty 4th 4¼s	102.30	102.31	102.29	102.29
1	Liberty 4th 4¼s, reg	102.26	102.26	102.26	102.26
36	U S G 4¼s	112.19	112.20	112.18	112.18
1	U S G 4s	108.3	108.3	108.3	108.3
5	U S G 3¼s	105.28	105.28	105.28	105.28

FOREIGN GOVERNMENT BONDS.

Sale	Issue.	Open	High	Low	Last
	A				
11	Akershus, Dept of, 5s, 1963	95¾	96	95¾	95¾
2	Antioquia, Dept of, A-7s, 1945	75½	75½	75½	75½
3	Antioquia, Dept of, 1st 7s, 1957	72	72	72	72
1	Antwerp, City of, 5s, 1958	99½	99½	99½	99½
4	Argentine Govt 6s, ser A, 1957	95½	95¾	95	95¼
7	Argentine Govt 6s, ser B, 1958	95	95¾	95	95¾
17	Argentine Govt 6s, June, 1959	95½	96	95	96
6	Argentine Govt 6s, Oct, 1959	95½	96	95½	96
12	Argentine Govt 6s, May, 1960	95½	96	95	95¾
16	Argentine Govt 6s, Oct, 1960	95½	95½	95	95¾
22	Argentine Govt 6s, Sept, 1960	95½	96	95½	96
23	Argentine Govt 6s, Feb, 1961	95¾	96	95¾	96
6	Argentine Govt 6s, May, 1961	96	97	96	97
2	Argentine Govt 5½s, 1962	92	92	92	92
9	Australia 5s, 1955	88¾	88¾	88¼	88¾
1	Australia 5s, 1957	92½	92½	92½	92½
62	Austrian 7s, 1957	92½	92¾	92¼	92½
13	Austrian Govt 7s, 1943	104¾	104¾	104¾	104¾
	B				
1	Bavaria, King of, 6½s, 1945	96	96	96	96
7	Belgium, King of, 6s, 1955	105	105¼	105	105¼
5	Belgium, King of, 7s, 1955	114¾	114¾	114¾	114¾
10	Belgium, King of, 7s, 1936	110	110½	110	110½
6	Belgium, King of, 8s, 1941	109½	109½	108¾	108¾
1	Berlin 6s, 1958	90	90	90	90
1	Berlin 6½s, 1950	96½	96½	96½	96½
2	Bolivia 7s, 1958	68	68	68	68
4	Bolivia 7s, 1969	68	68	66	67
4	Bordeaux, City of, 6s, 1934	105¾	105½	105¾	105½
10	Brazil, U S of, 7s, 1952	86	86	85	85
52	Brazil, U S of, 6½s, 1926-57	73	74	72½	74
32	Brazil, U S of, 6½s, 1927-57	72½	73¼	72¼	73
24	Brazil, U S of, 8s, 1941	99¾	99¾	98¾	98¾
12	Bremen, State of, 7s, 1935	102¾	102¾	102½	102½
1	Brisbane, City of, 5s, 1957	81½	81¼	81¼	81¼
3	Budapest, City of, 6s, 1962	76½	76½	76	76
2	Buenos Aires, City of, 6½s, 1955	96	96	96	96
9	Buenos Aires, Prov of, 6½s, reg	106	106	105½	105½
3	Bulgaria, King of, 7½s, 1968	82½	82½	82½	82½
	C				
2	Caldas, Dept of, 7½s, 1946	86	86	86	86
2	Canada, Dom of, 5s, 1931	100¾	100¾	100¾	100¾
9	Canada, Dom of, 5s, 1952	106	106	105½	105½
5	Canada, Dom of, 4½s, 1936	100¾	100¾	100¾	100¾
1	Chile, Rep of, 6s, 1960	88¼	88¼	88¼	89¼
14	Chile, Rep of, 6s, 1961	89	89	89	89
1	Chile, Rep of, 6s, 1961, Jan	89	89	89	89
8	Chile, Rep of, 6s, 1963, ctf	89¾	90	89¼	90
3	Chile, Rep of, 6s, 1962	89	89	89	89
1	Chile, Rep of, 7s, 1945	101¾	101¾	101¾	101¾
3	Chile, Rep of, Loan 7s, 1942	90	90	90	90
1	Colombia Rep of 6s, 1961, Oct	75	75	75	75
4	Copen City of 4½s, 1963	93⅞	93⅞	93¾	93¾
6	Cuba Rep of 5s, 1945	93¼	93¼	93	93
1	Cuba Rep of 5½s, 1953	103	103	103	103
5	Czechoslovakia Rep of 8s, 1951	110½	111	110½	111
1	Czechoslovakia Rep of 8s, 1952	110¼	110¼	110¼	110¼
	D				
4	Denmark, King of 6s, 1942	105¾	105¾	105¾	105¾
29	Denmark, King of 5½s, 1955	101¼	101½	101	101
12	Denmark, King of 4½s, 1962	94¼	94¼	94¼	94¼
3	Danish Mun 5s, Ser B, 1946	110	110	110	51
1	Dutch E India 6s, 1962	102¾	102¾	102¾	102¾
	E				
4	Estonia Rep of 7s, 1967	75¾	75¾	75	75
	F				
3	Finland Rep of 5½s, 1958	86¾	86¾	86¾	86¾
10	Finland Rep of 6s, 1945	94	94	94	94
4	Finland Rep of 7s, 1950	99½	100¼	99½	100¼
27	French Govt 7½s, 1941	125	125¼	125	125¼
58	French Govt 7s, 1949	120	120¼	120	120¼
	G				
6	German Govt 7s, 1949	105½	105½	105½	105½
54	German 5½s, 1965, rcts	87	87¼	87	87
1	Graz Municipality 8s, 1954	100¼	100¼	100¼	100¼
4	Greek Govt 6s, 1968	86¼	86¼	86¼	86½
	H				
1	Haiti Rep of 6s, 1952	94½	94½	94½	94½
1	Hamburg State of 6s, 1946	94½	94½	94½	94½
1	Hungary King of 7½s, 1944	100	100	100	100
6	Hungarian Con Mun 7s, 1948	88¾	88¾	88¼	88¾
	I				
1	Irish Free State 5s, 1960	100¼	100¼	100¼	100¼
13	Italy King of 7s, 1951	98¾	98¾	98½	98¾
	J				
3	Japanese 6½s, 1954	105¼	105¼	105½	105¼
85	Japanese 5½s, 1965	94	94	93¾	94
3	Jugoslavia Mtg Bank of 7s, 1957	84¾	85	84¾	85
	L				
8	Lyons City of 6s, 1934	105¾	106½	105¾	106½
	M				
1	Marseilles City of 6s, 1934	105½	106½	105½	106½
2	Medellin Municipality of 6½s, 1954	65	65	65	65
27	Mexico U S of 4s, 1910, small	19¾	20	19¾	20
30	Mexico U S of 4s, 1910, large	19½	19½	19½	19½
1	Mexico U S of 4s, 1904	17	17	17	17
5	Mexico U S of A-5s, 1945	22½	22½	22½	22½
16	Mexico U S of large 5s, 1923	26	26	26	26
17	Milan City of 6½s, 1952	90¼	90¼	90	90¼
8	Minas Geraes 6½s, 1958	89¾	89¾	89¾	89¾
3	Montevideo City of 7s, 1952	101¾	102	101½	101½
	N				
1	New South Wales 5s, 1957	85¾	85¾	85¾	85¾
1	New South Wales 5s, 1958	85¼	85¼	85¼	85¼
22	Norway, King of 5s, 1963	101	101	100¼	100¼
8	Norway King of 5½s, 1965	103¼	103¼	103	103¼
4	Norway King of 6s, 1943	104¾	105	104¾	105
1	Norway King of 6s, 1952	102¼	102¼	102¼	102¼
	O				
5	Oslo City of 6s, 1955	103	103	103	103
3	Oslo City of 5½s, 1946	100	100	100	100
	P				
11	Panama Rep of 5s, 1963	95½	95¼	95	95
1	Pernambuco State of 7s, 1947	74½	74½	74¼	74½
7	Peru 6s, 1960	67¼	67½	68¾	66¾
6	Peru 6s, 1961	67½	67½	67	67
6	Poland 8s, 1950	94½	94½	94½	94½
28	Poland 7s, 1947	84¼	84¾	84¼	85
1	Poland 6s, 1940	75	75	75	75
1	Porto Allegre City of 7½s, 1966	80	80	80	80
	Q				
5	Queensland State of 6s, 1947	100¼	100¼	100¼	100¼
2	Queensland, State of, 7s, 1941	104	104	104	104
	R				
5	Rio de J. City of, 8s, 1946	96½	96½	96	96
2	Rio de J, City of, 6½s, 1953	88¾	88¾	88¾	88¾
10	Rio Gr do Sul, St of, 8s, 1946	91	93	91	93
1	Rio Gr do Sul, St of, 7s, 1966	74	74	74	74
2	Rio Gr do Sul, St of, 8s, 1968	83	83	83	83
11	Rome, City of, 6½s, 1952	92	92	91½	91½
1	Roumania 7s, 1959	81½	81½	81½	81½
	S				
8	Santa Fe, Prov of, 7s, 1942	91½	91½	91	91
3	Sao Paulo, City of, 6½s, 1957	87	87	87	87
16	Sao Paulo, State of, 8s, 1948	59½	60	59½	59½
1	Sao Paulo, State of, 7s, 1942, rcts	88½	88½	88½	88½
2	Sao Paulo, State of, 6s, 1936	95¾	95¾	95¾	95¾
6	Sao Paulo, State of, 5s, 1950	91¼	91½	90¾	90¾
1	Seine, Dept of, 7s, 1942	107¾	107¾	107¾	107¾
26	Serbs, C of S, King of, 8s, 1962	97	97¼	96¾	96¾
24	Serbs, C & S, King of, 7s, 1962	86½	86¾	86½	86¼
1	Soissons, City of, 6s, 1936	105¾	105¾	105¾	105¾
2	Styria, Prov of, 7s, 1946	92½	92½	92¼	92¼
8	Sweden, King of, 5½s, 1954	104½	105	104½	105
79	Switzerland, Govt of, 5½s, 1946	104½	104½	104½	104½
2	Switzerland, Govt of, 8s, 1940	106	106¾	106	106¾
	T				
27	Tokyo, City of, 5½s, 1961	91¾	92	91¾	92
	U				
3	Uruguay, Rep of, 8s, 1946	106	106	106	106
6	Uruguay, Rep of, 6s, 1960	93¾	93¾	93¼	93¼
	V				
1	Venetian Prov Mtg Bank 7s, 1952	95½	95½	95½	95½
	W				
3	Warsaw 7s, 1958	73½	73½	73½	73½
	Y				
6	Yokohama, City of, 6s, 1961	98¾	98½	98	98½

DOMESTIC BONDS—RAILS AND MISCELLANEOUS.

Sale	Issue.	Open	High	Low	Last
	A				
5	Abitibi Power & Paper 5s, 1953	85¾	86	85¾	86
12	Allegheny Corp 5s, 1950, rcts	95½	95¾	95½	95¾
10	Allegheny Corp 5s, 1949	99	99¼	99	99¼
1	Amer Agri Chem 7½s, 1941	104½	104½	104½	104½
54	American Foreign Pow 5s, 2030	89½	89¾	89¾	89¾
18	Amer I G Chemical 5½s, 1949	106¾	107¼	106¾	107¼
32	Amer Smelt 5s, 1947	103¼	103¼	103	103
7	Amer Sugar Ref 6s, 1937	103¾	103¾	103½	103¾
4	Amer Tel & Tel 4½s, 1939	102¾	102¾	102½	102½
31	Amer Tel & Tel 5s, 1965	106½	106¾	106½	106¾
2	Amer T & T gen 4½s, 1933	101	101½	101	101½
3	Amer T & T col tr 5s, 1946	106½	106¾	106½	106¾
2	Amer T & T col 5½s, 1943	108½	108¾	108½	108¾
2	Amer Tel & Tel 5s, 1960	106½	106¾	106½	106¾
1	Amer Water Works 6s, 1975	106¾	106¾	106¾	106¾
11	Armour & Co 4½s, 1939	92½	92¾	92½	92¾
8	Armour & Co of Del 5½s, 1943	82	82¾	81¾	81¾
18	At T & S F gen 4s, 1995	97¼	97¾	97¼	97¾
6	Atlantic Coast Line 4s, 1952	96¾	97	96¾	96¾
	B				
6	B & O 1st 4s, 1948	97¼	97¼	96¾	96¾
13	B & O 4½s, 1933	101	101¼	101	101
3	B & O 1st 5s, 1948	106¾	106¾	106¾	106¾
110	B & O cvt 4½s, 1960	101	101½	100¾	101
1	B & O ref & gen 5s, 1995	104½	104¾	104¾	104½
18	B & O ref 5s, 1995	110½	110¾	110	110
1	B & O (S W Div) 5s, 1950	104¾	104¾	104¾	104½
30	B & O 5s Ser D, 2000	104¼	104¼	104¼	104½
1	Batavian Petroleum 4½s, 1942	95½	95½	95½	95¼
8	Berlin City Elec 6½s, 1951	90¾	90¾	90¾	90¾
1	Berlin City Elec 6½s, 1959	91	91	91	91
1	Beth Steel 5s, 1936	102¼	102¼	102¼	102¼
1	Beth Steel ref 5s, 1942	103¾	103¾	103¾	103¾
8	Bklyn Man Tran 6s, 1968	99½	99¾	99½	99¾
3	Bush Terminal 5s, 1955	100¾	100¾	100¾	100¾
	C				
15	California Petrol 5s, 1939	100½	100½	100½	100½
33	Camaguey Sugar 7s, 1942	34	34	34	34
7	Canadian National 4½s, 1957	99½	99½	99½	99¾
8	Canadian National 4½s, 1968	99½	99½	99½	99½
13	Canadian National 5s, 1969, July	104⅞	105	104¾	104¾
1	Canadian National 5s, 1969, Oct	105	105	105	105
25	Canadian Pac 4½s, 1960	99	99	88¾	98½
2	Canadian Pac 5s, 1954	103⅞	103⅞	103⅞	103⅞
8	Central of Ga 5s Ser C, 1959	101¾	101⅞	101⅜	101⅞
6	Central Pac 1st 4s, 1949	96¾	96¾	96¾	96¾
5	Central Pacific 5s, 1960	105	105	105	105
5	Ches & Ohio 4½s, 1993, A	100¾	101	100¾	101
36	Ches & Ohio 4½s, 1995, B	101¼	101½	100¾	100¾
14	Ches Corporation 5s, 1947	100¾	100¾	100¾	100¾
1	C & E Ill 1st cons g 5s, 1951	71	71	71	71
82	Chi, Great West 1st 4s, 1959	73	73⅛	73	73¼
16	C, M & St P & Pac 5s, 1975	85	85	84¾	84⅞
23	C, M, St P & Pac adj 5s, 2000	51	51⅛	51	51¼
1	C, M & St P 4¾s, 1989, rcts	100¼	100¼	100¼	100¼
5	C, M & St P gen 4½s, 1989, E	95⅜	95⅜	95⅜	95⅜
10	Chi & N W 4¾s, 1949, cvt	100¾	100¾	100¾	100¾
14	Chi, R I & P ref 4s, 1934	99¼	99¼	99⅛	99¼
3	Chi, R I & P 4½s, 1952	97⅜	97⅜	97¼	97¼
52	C, R I & P 4½s, 1960, cvt	98⅞	99⅛	98⅜	99¼
1	Chi Union Station 5s, 1944	104⅛	104⅛	104⅛	104⅜
5	Chile Copper 5s, 1947	97	97	97	97
6	Cinn Gas 4s, 1968	91⅛	91¾	91½	91¾
8	C, C, C & St L 4½s, 1977	100⅛	101	100⅞	100⅞
10	Columbia Gas & El 5s, 1952, May	102¾	102¾	102¾	102¾
2	Columbia Gas & El, 5s, 1952, April	102½	102½	102½	102½
1	Commercial Credit 6s, 1934	100⅜	100⅜	100⅜	100⅜
6	Commercial Invest 6s, 1948	100	100	99⅝	99⅞
2	Consolidated Gas N Y 5½s, 1945	106⅜	106⅜	106⅜	106⅜
6	Container Corp of Am 6s, 1946	92½	93⅛	92½	93½
11	Container Corp of Am 5s, 1943	73⅛	73⅛	72½	72½
2	Crown Williamette Paper Co, 1951	102½	102½	102½	102½
	D				
20	Del & H 1st & ref 4s, 1943	95¾	95¾	95¾	95¾
3	Detroit Ed Ser A 5s, 1949	106⅛	106⅛	106	106
2	Detroit Ed, 5s, 1952	107⅞	107⅞	107⅜	107⅜
3	Detroit Ed 1st & ref 6s, 1940	108	108	108	108
3	Dodge Bros 6s, 1940	95½	95½	95¾	95¾
3	Duquesne Light 4½s, 1967	102¾	102½	102⅛	102⅛
	E				
1	Erie R R 5s, 1967	93½	93½	93½	93⅛
19	Erie R R 5s, 1975	93¼	93¼	93	93
1	Erie & Jersey 1st 6s, 1955	112¾	112¾	112¾	112¾
	F				
1	Fla East Coast 4½s, 1959	87⅜	87⅜	87⅜	87⅜
1	French Nat S S Lines 7s, 1949	103¾	103¾	103¾	103¾
	G				
8	Gen Motors Accep 6s, 1937	103¾	103¾	103¾	103⅜
12	Gen Theater 6s	95¾	96	95½	95½
2	Gen Thtr Serv 5½s, 1939	99¼	99¼	99¼	99¼
3	Ger Cen Agri Bk 6s, 1960, July	82	82	81½	81½
1	Ger Cen Ag Bk 6s, 1960, Oct	81½	81½	81½	81½
15	Goodyear T & R 5s, 1957	93½	93¾	91½	93¾
1	Grand Tr of Can deb 6s, 1936	107	107	107	107
1	Grand Tr of Can deb 7s, 1940	111⅞	111⅞	111⅞	111⅞
1	Great Nor 5s, 1973	106	106	106	106
11	Great Nor 7s, 1936	111½	111⅝	111½	111½
5	Great Nor 4½s, Ser D, 1976	106	106	106	106
3	Great Nor 4½s, Ser E, 1977	99¾	99¾	99¼	99¼
	H				
13	Hudson Coal Co 5s, 1962	63¾	63½	63	63
3	Hudson County Gas 5s, 1949	105¼	105¼	105¼	105¼
9	H & M 1st & ref 5s, A, 1957	100¼	100¼	100¼	100¼
31	H & M adj inc 5s, 1957	83½	83½	83½	83½
8	Humble Oil 5½s, 1932	102¾	102¾	102¾	102¾
	I				
1	Inspiration Con Co 6½s, 1931	101	101	101	101
27	Interb R T ref 6s, 1966, sta	67½	67½	67¼	67½
1	Interb R T 7s, 1932	88	88	88	88
1	Interb R T 6s, 1932	51	51	51	51
3	Internat Hydro Elec 6s, 1944	100½	100½	100½	100½
24	International Match 5s, 1947	100¾	100¾	100½	100¾
1	Internat Match Mar sf 6s, 1941	101	101	101	101
3	Internat Paper 4½s, 1955	86¼	86⅛	86	86
8	International Tel & Tel 4½s, 1939	106⅛	106⅛	106	106
13	International Tel & Tel 5s, 1955	96¼	97	96¼	97
	K				
1	Kans City S 1st g 3s, 1950	79¼	79¾	79½	79¾
3	Krueger-Toll Co 5s, 1939	97¼	97½	97¼	97½
	L				
8	Lautaro Nitrate 6s, 1954	78½	79	78	79
38	Lorillard Co 5½s, 1937	97	97½	97	97½
1	Lorillard Co 7s, 1944	110¾	110¾	110¾	110¾
2	Loew's Inc 6s, 1941, xw	99	99	98¾	98¾
	M				

RESERVE'S REVIEW STRESSES DROUGHT

Higher Tobacco and Cotton Yields Are Offset by Drop in Prices.

VOLUME OF TRADE OFF

By THOMAS M. CAHILL.

The outstanding development in Fifth, or local, Federal Reserve District in July and the first half of August was the record drought in Virginia, West Virginia, Maryland, and, to a lesser degree, in North and South Carolina, the monthly review of credit, business and agricultural conditions published by Chairman Federal Reserve Agent William W Hoxton, Federal Reserve Bank of Richmond, revealed yesterday.

The full effects of the drought on business may not be felt for some time, the review states, but the reduction in prospective yields of nearly all crops accompanying low prices for agricultural products will considerably curtail the purchasing power of the agricultural population.

The forecasts of cotton and tobacco yields in the district are higher this year than in 1929, due to material gains in the Carolinas, but the price situation for both products is very discouraging. The survey explains that the larger yields this season will not nearly compensate for the drop in prices since last fall, unless there is a marked change for the better later in the selling season, of which no signs are now apparent.

Banks Lending Less Money.

Business developments during the period were mainly of a seasonal nature, but trade continued in smaller volume than a year ago. Reporting member banks were lending considerably less than during the corresponding period last year, but have increased their investment in securities, have higher deposits and their rediscounts at the reserve bank are much lower. Commercial failures in the district were more numerous, but showed the lowest aggregate liabilities for any July in the last seven years.

While heretofore all sessions of the conventions of the Investment Bankers Association of America have been open, this year's convention at New Orleans, October 12 to 15, will have one closed session at which delegates from here and elsewhere will be urged to express their opinion in a discussion of the more urgent problems of the investment banking business. No record of the closed session will be distributed, either to press or members. The purpose is to encourage a wide participation in the discussion of the closed session. The other three sessions will be open.

1,000 Expected to Attend.

This year's program reduces the traditional six-day convention to four. Five special trains will carry the convention party to New Orleans. It is expected that 1,000 will attend. The Roosevelt and St. Charles Hotels will house the delegates, with convention and press headquarters at the Roosevelt. Among the speakers will be E. R. Black, governor of the Federal Reserve Bank of Atlanta, and Silas H. Strawn, chairman of Chicago's citizens committee in the recent crisis in its municipal problems. Three golf clubs will be open to those attending the convention, but all will be closed to delegates during the four sessions.

The many friends of Vice President and Cashier Thomas J. Groom, Bank of Commerce & Savings, who was seriously injured in an automobile accident Sunday, will be pleased to know his condition was reported much improved yesterday.

A new issue of $40,000,000 first and refunding mortgage gold bonds, 4½ per cent series, due 1960, of Portland General Electric Co., is being offered today by a syndicate headed by Harris, Forbes & Co., and including H. M. Byleesby Co., the National City Co., Halsey, Stuart & Co., Inc., Continental Illinois Co., Inc., West Co., W. C. Langley & Co., and Albert E. Peirce & Co. The bonds are priced at 93¾ and interest to yield 4.90 per cent.

Mahaffie Takes Post As Member of I. C. C.

(Associated Press.)

Charles D. Mahaffie, former finance director of the Interstate Commerce Commission, was sworn in yesterday as a member of the commission.

He was appointed by President Hoover to succeed Thomas F. Woodlock, who resigned to accept another position.

ADVICE ON INVESTMENTS

By CHARLES W. STORM.

In making inquiries address Charles W. Storm, financial department of The Washington Post, and inclose a self-addressed stamped envelope for reply.

Lerner Stores.

B. G.—Please give me some facts regarding Lerner Stores.

Answer—As a result of the opening of 34 new stores last year, sales increased 43 per cent in the first six months this year, and plans call for the opening of 30 more this year. The ratio of net earnings to sales this year, however, declined, amounting to 4.8 per cent, as against 7.2 per cent last year. Net income for the first half of 1930 equaled $2.24 per share of common. Sales in 1929 were 57 per cent greater, and earnings 78 per cent, equaling $6.03 a share for the full year.

Lerner has no funded debt and only $3,000,000 preferred ahead of the 200,000 common shares. Dividends are $2 per year. The condition of the company is fair. While the stock is selling for about 7 times 1929 earnings, it might be a good idea to wait and see if a margin of profit takes an upturn. Lerner may be classed as a speculative investment.

General Cable.

H. D. L.—I am a stockholder in General Cable, holding the common stock, and would like some information as to earnings and the dividend.

Answer—Business of this company has been sharply curtailed, and it would not be surprising if the company had a loss on inventories because of the decline in copper prices. General Cable manufactures all kinds of copper wire and cables, copper rods, etc. It is considered doubtful if dividends will be earned even on the preferred.

The class "A" stock sold near 120 last year, and the common around 60 on overoptimistic estimates. Funded debt of about $16,000,000 is ahead of the three classes of stock, making the outlook unpromising for shareholders.

White Motors.

V. L. R.—Kindly give me some facts regarding White Motors.

Answer—Although sales held up to near the levels of the first six months of 1929, earnings declined 25 per cent in the first half of 1930. Profits were $1.35 a share as compared with $1.75 a share on the present 800,000 shares of stock. White is one of the leading makers of commercial motor vehicles. Current assets, as of June 30, show a decline of approximately $1,500,000 to $31,600,000.

Inventories on that date account for about 50 per cent of current assets. Cash holdings declined from $6,303,310 on December 31 last, to $3,511,374 on June 30 last, the decline being offset by loans to other than customers. White holds Government securities totaling $3,785,446. The stock is selling for about $4 a share under net quick assets and must be considered a speculative investment.

American Tobacco.

G. H.—I am thinking of buying the new stock of American Tobacco. What is your opinion of the stock as an investment?

Answer—Net earnings on the common stocks were equal to $7.49 per share for the first five month this year. Dividends at the rate of $5 per annum will be paid on the new stock, which represents a two-for-one split-up of the old stock, beginning December 1 next.

The American Tobacco Co. handles about one-third of the cigarette and smoking tobacco business of the country and is well managed. The stock may be classed as a good speculative-investment for holding over the long term.

Tire Companies.

J. P. E.—I am a stockholder in several tire and rubber companies. What is the outlook for these companies in general.

Answer—Crude rubber is around 10½ cents a pound and cotton about 12 cents. Thus the two chief raw materials needed by the tire companies appear to be cheap. While inventory losses were reported by some companies for the first half this year, the outlook for the remaining six months appears more promising.

But even with raw materials selling at favorable levels, as far as the tire companies are concerned, the replacement demand this year will be small. You must use your own judgment, however.

Holland Tunnel Co.

T. F. K.—I have been advised to purchase stock of the Holland Tunnel Co. Please give me some facts and an opinion of it.

Answer—The company has added 300 men to the sales force. Business in the last six months has always been twice as large as in the initial half, while profits in the last six months of 1929 tripled. The company manufactures heating and air cooling systems. First half 1930 earnings equaled $1.13 a share as compared with $1.12 a share for the same time last year. For the full year 1929 profits equaled $4.85 a share.

The yield at current prices is about 8 per cent on the $2.50 annual dividend, in addition to which 25 cents extra was paid last January. The company is in good shape and the stock appears to have some merit as a speculative investment issue.

Atlas Tires and Others.

I. R. K.—I would appreciate it very much to be advised concerning the manufacturer of the Atlas tires that the Standard Oil Co., of New Jersey, is now selling through its gasoline stations throughout the country. I should think, if possible to obtain stock in this concern, it would be a worth-while investment. Also I am interested in Superior Oil on New York Stock Exchange, now selling for $3. Would appreciate whatever information you can give me concerning this stock. Notice that Consolidated Textile in 1920 was $46.25 high Why was this stock so high at that period?

Ansewr—Atlas Supply Co., of New York City, is manufacturer of Atlas tires sold by Standard Oil Co., of New Jersey. It is a closed corporation, with no stock available. On July 30, 1930, Tulsa advices stated J. R. Rogers had been appointed receiver for Superior Oil Corporation on petition of Exchange National-Bank of Tulsa, which alleged company was unable to pay debts and $500,000 notes due the bank.

Consolidated Textile from January 1920, to January, 1921, inclusive, paid dividends of 75 cents a share quarterly, or $3 annually. This, reflecting the prosperous condition of the textile industry at that time, accounts for the high figure for the stock then prevailing.

Davison Chemical.

V. L. K.—I am a stockholder in Davison Chemical. What is your opinion of this stock and the outlook?

Answer—Outlook for the fertilizer companies appears good. Earnings for the current fiscal year may show some falling off, although the foreign business of the company may offset any decline in domestic orders. Income for the twelve months ended June 30, 1929, was equivalent to $3.34, while earnings for the year ended June 30, 1930, not yet published, are estimated to have slightly exceeded that figure. While no dividends are paid on the common, the company appears to be in a position to distribute something to shareholders if directors so desired.

Plan for Merger of Two Oil Concerns Approved

New York, Sept. 2 (A.P.).—Approval of the proposed merger of Phillips Petroleum Co. and Independent Oil & Gas Co by directors of the two companies was on the basis of 75 shares of Phillips for 100 shares of Independent Oil stock, it was learned today.

The action of the directors is subject to a vote of stockholders of the two companies.

CHICAGO GRAIN.

Chicago, Sept. 2 (A.P.).—Heavy selling of wheat future deliveries, induced by extreme weakness at Liverpool, sent Chicago wheat prices reeling today and all deliveries struck new bottom prices for the year. Declines were 2 cents or more a bushel, with little support for the market noted. Liverpool prices collapsed before the Chicago market opened, weakened by anticipated bearish news from this side of the Atlantic. This was borne out by private unofficial crop estimates which placed the 1930 spring wheat yield at 237,000,000 bushels, or 14,000,000 bushels greater than the official Government forecast in August, and compared with 228,000,000 bushels actually harvested last year. The visible supply of wheat also showed an increase of 5,230,000 bushels for the week and is now 187,505,000 bushels against 182,400,000 bushels last year.

Wheat closed weak, 2 to 2⅜ cents a bushel lower than Friday's finish. Corn closed, ¾ to 1¾ cents off; oats, 1 to 1⅛ cents down, and provisions from 5 to 18 cents advanced.

Wheat was weak from the opening and quickly sank to the lowest prices of the year when Liverpool quotations showed extreme weakness. Later something of a rally took place, but this was followed by a wave of selling which sent the market lower than before. September wheat sold at one time at 83 cents a bushel. On the extreme break, some important commission house buying orders were uncovered, although these were later found to be qualified with stop-loss selling orders.

There were no new developments in export business for North American wheat over the holiday and no sales were reported up to the close of business. Some pressure of Russian and Danubian wheat was reported from Liverpool. The amount of wheat already on its way to Europe was moderately larger this week with an increase of 1,440,000 bushels.

The movement of wheat to market in the Canadian and American Northwest was heavy. Winnipeg reported arrivals of 2,380 cars, compared with 1,219 last Tuesday and 1,580 a year ago. No damage was reported from frosts in sections of the Canadian northwest although some temperatures were as low as 24 degrees. Harvest conditions were reported generally favorable, despite some snow.

Corn prices were higher at the start of trading today in anticipation of bullish unofficial estimates as to the size of the 1930 crop. The market eased with wheat weakness, however, despite the fact that the advance opinions on the size of the estimates were largely correct. The private reports showed an average estimated yield of 1,948,000,000 bushels this year, compared with the official Government forecast in August of 2,212,000,000 bushels and 2,614,000,000 bushels actually harvested last year.

The present condition of the corn crop was the lowest ever reported. The visible supply of corn increased 653,000 bushels for the week and is now 3,940,000 bushels against 5,417,000 bushels last year. A leading private crop expert estimated there were now 220,000,000 bushels of old corn left on farms, or 38,000,000 bushels less than last year. Receipts of corn here were heavy at 577 cars.

Oats and rye were lower with other grains. Commission houses were reported to be buying oats steadily on the price breaks.

Provisions were firmer, because of commission house buying, despite breaks in grains.

Closing indemnities: Wheat—September, 81¼@84⅜, 90⅜; March, 91⅜, 94¾; May. March, 91⅜, 94¾; May, 94⅜, 97½. Corn—September, 95½, 99; December, 91⅜@91½, 94⅜@94½; March, 93, 96⅝, May, 95½, 99.

Cash grain:

WHEAT—No. 1 red, 87½; No. 1 hard, 86@86½; No. 1 Northern spring, 87; No. 1 mixed, 85¾@86.

CORN—No. 1 mixed, 1.00¼@1.00½; No. 1 yellow, 1.00½@1.01; No. 1 white, 1.04½@1.05; sample grand, 89@97.

OATS—No. 1 white, 40¾@41¼; No. 2 white, 40½@41½.

RYE—No. 1, 67½@69.

BARLEY—56@71.

GRAIN AND PROVISIONS FUTURES:

	High.	Low.	Close.
Wheat—			
September	85	83	83½
December	90¾	88⅝	88¾
March	95	92⅞	93
May	97⅞	95¾	96
Corn—			
September	1.00	97⅞	97⅞
December	95½	93⅜	93⅜
March	97½	95¾	95¾
May	99⅜	98	98⅛
Oats—			
September	40⅝	39½	39½
December	44⅜	43	43
March	46¼	45⅛	45⅛
May	47⅞	46½	46½
Rye—			
September	58¾	56⅝	56¾
December	64½	62⅜	62½
March	68½	67	67
May	70½	69	69½
Lard—			
September	11.44	11.12	11.22
October	11.17	11.15	11.17
December	10.95	10.87	10.95
Bellies—			
September	14.05	14.00	14.05

WALL STREET GOSSIP

New York, Sept. 2 (A.P.).—Commercial failures reported to R. G. Dun & Co. in August fell below the 2,000 mark for the first time this year. The total of 1,913 was 5.7 per cent lower than the 2,028 insolvencies reported in July and more than 30 per cent below the 2,759 defaults in January, which was the maximum for a single month this year. The August figures, however, showed an increase of 8.6 per cent above the 1,762 defaults reported in August last year and 3 per cent above those for August, 1928.

Sinclair Consolidated Oil Corporation has retired $15,400,000 three-year first lien collateral 6 per cent bonds out of current funds.

The daily gold statement of the New York Federal Reserve Bank showed imports of $950,000 from Brazil. There were no exports.

Detailed announcement of the plan for a voting trust and revised financial program for the Celotex Co., of Chicago, disclosed today that White, Weld & Co and associates would be granted five-year options to purchase a total of 100,000 common shares of stock or voting trust certificates at $15 a share, of which White, Weld & Co. are to reserve for the management of the company options to purchase 25,000 shares or voting trust certificates therefor, such options to be distributed within three years. In a letter to stockholders the management of the company urged the forwarding of common shares to the Central Hanover Bank & Trust Co. for deposit under the voting trust not later than September 20

Rainbow Light, Inc., operating subsidiary of Rainbow Luminous Products, has completed exclusive contract arrangements with United Aircraft & Transport Corporation for the sale in foreign fields of the newly developed neon airport lighting equipment of the Rainbow company. The contract covers all foreign territories except where Rainbow Light already has licenses.

Raw silk futures closed irregular; sales, 40 bales; September, 280; December, 275; March, 273. Open market quotations (60-day basis), Shanghai steam-extra B, 325. Canton double extra A, 14-16s, 195; Japanese crack double extra, 320.

August orders from some of the large consumers whose business reflects manufacturing conditions in the automobile industry six to eight weeks ahead, were the largest of any month of the current year, Republic Steel Corporation reports. The tinplate business also continues good, the statement added, and the company's mills at Warren have been operating at capacity.

The National Bellas Hess Co. reported August sales of $1,933,904, a decrease of 44.22 per cent from sales of $3,347,300 for the like month of 1929 Gross cash receipts for the first eight months this year were $22,626,803, a decrease of 29.25 per cent from $31,986,070 in the corresponding period last year. As gross receipts for this year include figures for certain retail units not operated by the company in the early months of 1929, the actual comparative decrease for the eight-month period was 35.23 per cent.

The Reichsbank statement as of August 30 shows the following changes in reichsmarks: Gold and bullion increased 60,000; reserve in foreign currencies increased 12,976,000; bills of exchange and checks increased 383,265,000; silver and other coins decreased 30,244,000; notes on other banks decreased 18,788,000; advances increased 155,041,000; other assets decreased 30,017,000; notes in circulation increased 657,685,000; other maturing obligations decreased 185,151,000; other liabilities decreased 361,000 Total gold holdings, 2,618,939,000; rate of discount 4 per cent.

The daily average gross crude oil production in the United States decreased 9,150 barrels for the week ended August 30, totaling 2,461,350 barrels, according to the weekly summary of the American Petroleum Institute. The daily average production east of California was 1,858,350 barrels, a decrease of 4,450 barrels. Daily average imports of petroleum at principal ports for the week ended August 30 were 268,285 barrels compared with 331,286 barrels for the previous week and 275,036 barrels for the four weeks ended August 30. Daily average receipts of California oil at Atlantic and Gulf coast ports for the week ended August 30 were 73,143 barrels compared with 71,000 barrels for the previous week and 80,679 barrels for the four weeks ended August 30.

Theft of Watch Nets 45 Days.

Henry Newman, Negro, drew a 45-day sentence in Police Court yesterday on a petty larceny charge growing out of the theft of a wrist watch valued at $30. The Negro, a delivery boy for a huckster, is alleged to have purloined the watch while making a delivery at a home.

AID FOR CRIPPLES IN OHIO IS PRAISED

Survey Ranks Institutions of State Among the Best in Country.

HOOVER STUDIES WORK

Special to The Washington Post.

Elyria, Ohio, Sept. 2.—Ohio's hospital facilities for crippled children are among the best in the United States, according to the report on a seven-month Nation-wide study which is now nearing completion here.

The study has been made in connection with the coming White House conference on child health and protection planned by President Herbert Hoover.

The subcommittee on crippled children is headed by Harry H. Howett, Elyria, executive secretary of the International Society for Crippled Children, and its work has been directed from Howett's office here.

The study revealed that while there were 3,460 crippled children on the waiting lists of the 194 hospitals surveyed, only five were on the waiting list in the entire State of Ohio. Those five were all reported by a Cleveland hospital.

A total of 841 institutions serving crippled children reported to the subcommittee.

The 194 hospitals and 74 convalescent homes surveyed reported that they have more than 10,000 beds for crippled children and handled 28,395 cases last year.

The study of educational facilities for crippled children revealed 32 special schools, 213 special classes, 81 hospital schools and 11 private schools, serving 13,282 pupils who could not attend regular schools.

This is an increase of more than 100 per cent over 1924, when 6,229 were reported to be receiving special instructions.

The report shows that there are approximately 2.5 crippled children per 1,000 population on the average.

More than 125,000 orthopedic examinations were given by hospitals to crippled children last year, the report shows.

ITALIANS' MORALE CRUSHED BY QUAKE

Effect of Tremors Different on Its Victims From Other Disasters.

EARTHQUAKES DO REPEAT

Melfi, Italy, Sept. 2 (A.P.).—Earthquake morale, exemplified by the people of the vulture section of the Apennines who have just seen hundreds of their number killed by falling buildings, is different from the morale of people stricken by other disasters.

An earthquake reaps its victims before they have a chance to scream. And it is over before the echo of a possible scream has died away—hence the awful loss of morale that follows a big shock or series of shocks.

Weeks have passed since the temblors of July 23, yet people are still afraid . . . they are deadly afraid.

While the work of rebuilding the 10,000 toppled-down houses goes on, people here and at Villanova, Ariano, Lacedonia, Aquilonia and Trevico look palely into one another's faces and say, "When will we have another?"

Rumors fly: "There will be a quake tonight; it is three weeks from the big one." And that night half or all the population are sleeping in the fields, away from their homes.

Lightning, they say wthout reason, never strikes twice in the same place. But an earthquake does—practically always does.

A big quake invariably is followed by smaller ones, evidence that the earth is returning to its equilibrium disturbed by the first shock.

There have been other tremors since the fatal night of July 23. They have done little damage physically, but great damage to the public morale.

After telling of these little shocks, newspapers here say, "No damage, but great panic. The people rushed into the squares and refused to return to their homes throughout the night."

These mountain folk are flocking in greater numbers than ever to their churches to assuage their uncontrollable fear by appealing for Divine protection, particularly through the intercession of their favorite saints.

DAILY COTTON MARKET.

New York, Sept. 2.

PORT MOVEMENT.

	Mid.	Receipts.	Exports.	Stock.
N. Orleans	10.78	181	.....	310,038
Galveston	10.50	.....	3,448	202,222
Mobile	10.20	367	.....	11,944
Savannah	10.38	10,196	-15,587	140,550
Charleston	.....	1,468	.....	65,244
Wilmington	.....	.....	.....	1,862
Norfolk	11.19	639	2,117	42,486
Baltimore	.....	.....	.....	817
New York	11.30	50	.....	231,268
Boston	.....	.....	.....	5,500
Houston	10.45	14,812	.....	638,613
Minor ports	.....	.....	.....	15,798
C. Christi	.....	7,935	.....	186,130
Total today	.....	35,649	21,152	1,858,472
Total week	.....	118,500	131,177	.....
Tot. season	.....	746,795	394,025	.....

Sales—New Orleans, 462; Galveston, 658; Mobile, 601; Savannah, 5,765; New York, 100; Houston, 23,871; total today, 31,457.

INTERIOR MOVEMENT.

	Mid.	Receipts.	Shipm'ts.	Stock.
Memphis	10.50	783	1,033	128,753
Augusta	10.25*	3,974	718	59,414
St. Louis	.....	198	541	1,803
Fort Worth	9.95	.....	.....	.....
Little Rock	9.88	.....	.....	5,710
Atlanta	10.70	.....	.....	.....
Dallas	9.80	.....	.....	.....
Montg'mery	9.85	.....	.....	.....
Total today	.....	4,955	2,292	195,680

Sales—Memphis, 339; Augusta, 766; Fort Worth, 2,457; Little Rock, 135; Dallas, 14,083; Montgomery, 86; total today, 18,766.

DAILY WEATHER REPORT

TODAY'S SUN AND TIDE TABLE

			A.M.	P.M.
Sun rises	5:37	High tide	4:27	4:59
Sun sets	6:37	Low tide	11:16	11:33

WEATHER CONDITIONS.

U. S. Dept. of Agriculture, Weather Bureau, Washington, Tuesday, Sept. 2—8 p. m.

Forecast: For the District of Columbia—Showers and cooler Wednesday; Thursday fair; gentle to moderate winds, mostly west and northwest.

For Maryland—Showers and cooler Wednesday; Thursday fair; moderate winds, mostly west and northwest.

For Virginia—Local thundershowers and somewhat cooler Wednesday; Thursday fair; moderate southwest, shifting to northwest or north winds.

The tropical disturbance, which is of hurricane intensity, continues to move in a direction slightly north of west over the eastern Caribbean Sea, with center tonight in about latitide 16:30 north, longitude 68:00 west.

Pressure remains low over the Hudson Bay region, Churchill, Manitoba, 29.58 inches, and it is relatively low and falling from the lower lake region and the upper Ohio Valley eastward to the Atlantic Coast, Montreal, Quebec, 29.82 inches. High pressure prevails over the greater part of the United States, the western Canadian Provinces, and Alaska, Rapid City, S. Dak., and Juneau, Alaska, 30.36 inches, and Charleston, S. C., 30.12 inches. Showers have occurred within the last 24 hours in the lake region, the Ohio Valley, the North Atlantic States, the north portion of the Middle Atlantic States, southern Kansas, northern New Mexico, and in Florida, while the weather has continued fair elsewhere. The temperature has risen from the north Pacific coast eastward to Minnesota and western Iowa, and it continues abnormally high over the Eastern and Southern States, the following stations east of the Rocky Mountains reporting a maximum of 98 degrees: Washington, D. C.; Richmond, Va., and Fort Smith, Ark. The weather has become cooler, however, from Michigan southward and southwestward to Kentucky and Missouri.

The indications are for showers in the Middle Atlantic and North Atlantic States and the Appalachian region Wednesday, and in portions of the South Atlantic States Wednesday and Thursday. Otherwise generally fair weather will prevail Wednesday and Thursday in the Washington forecast district. The temperature will be lower Wednesday in the Ohio Valley, Tennessee, the lower lake region, and the Middle Atlantic and North Atlantic States.

Local Weather Report.

Temperature—Midnight, 78; 2 a. m., 77; 4 a. m., 76; 6 a. m., 76; 8 a. m., 76; 10 a. m., 83; 12 noon, 88; 2 p. m., 96; 4 p. m., 93; 6 p. m., 89; 8 p. m., 84; 10 p. m., 78. Highest, 98; lowest, 75. Relative humidity—8 a. m., 78; 2 p. m., 46; 8 p. m., 62. Rainfall (8 p. m. to 8 p. m.), trace. Hours of sunshine, 6.5. Per cent of possible sunshine, 50.

DEPARTURES FROM NORMAL.

Accumulated excess of temperature since January 1, 1930, 728 degrees.

Excess of temperature since September 1, 1930, 28 degrees.

Accumulated deficiency of precipitation since January 1, 1930, 12.81 inches.

Deficiency of precipitation since September 1, 1930, .21 inch.

Flying Weather Forecast.

Flying weather forecast for Wednesday, September 3:

Washington, D. C., to Long Island, N. Y.—Partly cloudy to cloudy sky, with probability of local showers or thunderstorms, Wednesday; gentle to moderate southwest shifting to west or northwest winds up to 1,000 feet and fresh west-southwest and west at 5,000 feet.

Washington to Norfolk, Va.—Partly cloudy sky, with local thunderstorms, Wednesday; gentle to moderate southwest, shifting to west or northwest, winds up to 1,000 feet and moderate, possibly fresh, west-southwest and west at 5,000 feet.

Washington to Dayton, Ohio—Cloudy to partly cloudy sky Wednesday, probably local showers and thunderstorms over and east of the mountains; moderate winds, mostly northwest, up to 1,000 feet and fresh west or northwest at 5,000 feet.

Temperatures and Precipitation.

Temperatures and precipitation for 24 hours ended Tuesday, 8 p. m.:

	Highest Tues.	Lowest Mon. night	Tues. 8 p.m.	Rainfall.
Washington, D. C.	98	75	84	....
Asheville, N. C.	88	60	76	....
Atlanta, Ga.	92	72	84	....
Atlantic City, N. J.	80	72	74	0.01
Baltimore, Md.	90	72	84	0.10
Birmingham, Ala.	92	72	84	....
Bismarck, N. Dak.	74	50	70	....
Boston, Mass.	86	68	72	....
Buffalo, N. Y.	78	70	72	0.02
Chicago, Ill.	74	68	68	0.63
Cincinnati, Ohio	92	72	68	0.68
Cheyenne, Wyo.	70	46	68	....
Cleveland, Ohio	84	68	78	0.24
Davenport, Iowa	78	66	70	0.08
Denver, Colo.	76	50	72	....
Des Moines, Iowa	78	52	70	....
Detroit, Mich.	82	70	76	....
Duluth, Minn.	76	48	66	....
El Paso, Tex.	94	76	90	....
Galveston, Tex.	90	78	84	....
Helena, Mont.	78	46	78	....
Indianapolis, Ind.	88	70	76	0.14
Jacksonville, Fla.	84	78	80	....
Kansas City, Mo.	78	64	74	....
Little Rock, Ark.	96	74	90	....
Los Angeles, Calif.	80	62	74	....
Louisville, Ky.	94	74	72	0.32
Marquette, Mich.	72	56	66	....
Memphis, Tenn.	94	76	76	....
Miami, Fla.	84	74	80	0.38
Mobile, Ala.	86	74	82	....
New Orleans, La.	86	78	82	....
New York, N. Y.	86	70	76	0.05
North Platte, Nebr.	78	50	76	....
Omaha, Nebr.	76	54	72	....
Philadelphia, Pa.	90	74	78	0.50
Phoenix, Ariz.	106	76	102	....
Pittsburgh, Pa.	92	74	84	....
Portland, Me.	82	64	72	....
Portland, Oreg.	96	62	84	....
Salt Lake City, Utah	86	58	84	....
St. Louis, Mo.	86	80	80	....
St. Paul, Minn.	78	46	74	....
San Antonio, Tex.	96	72	90	....
San Diego, Calif.	74	64	72	....
San Francisco, Calif.	68	58	66	....
Santa Fe, N. Mex.	76	54	56	0.78
Savannah, Ga.	88	74	78	....
Seattle, Wash.	84	58	84	....
Springfield, Ill.	74	70	74	....
Tampa, Fla.	88	76	76	0.04
Toledo, Ohio	84	68	74	0.22
Vicksburg, Miss.	96	72	86	....

River Bulletin.

Harpers Ferry, W. Va., Sept. 2.—Potomac River, clear; Shenandoah, slightly muddy.

Daily Legal Record

TUESDAY, SEPTEMBER 2, 1930.

DISTRICT COURT OF APPEALS.

No session. Adjourned from day to day.

DISTRICT SUPREME COURT.

CIRCUIT COURT—Mr. Justice Jesse C. Adkins, presiding. William F. Lemon, clerk.

No. 78390. Bankers Consolidated Corp. vs. Joseph McReynolds; judgment against defendant for $1,500. Atty. Milton Strasberger.

Adjourned from day to day.

EQUITY COURT—Mr. Justice Jesse C. Adkins, presiding. William F. Lemon, clerk.

No. 51783. Kate Woodworth vs. John A. Moore; continued to September 8. Attys., G. H. Lamar—W. C. Balderston.

No. 41783. Charles T. Graff vs. Elizabeth Vaughn; J. Robert Eshef appointed receiver; bond, $1,000. Atty., A. D. Esher.

No. 41050. Charles S. Shreve, trustee, vs. Ada F. Richardson; statement of evidence submitted. Atty., C. S. Shreve.

No. 46579. Gladys M. Chandler vs. William A. Chandler; counsel fee ordered paid. Attys., J. J. O'Brien—Harlan Wood.

No. 51425. Helen C. Hannon vs. Walter P. Pfeiffer; substitution of trustee ordered. Attys., H. W. Sohon—Howe, Hill & Bradley.

No. 12100. Lunacy in re Vincent L. McCarthy; committee authorized to make investment.

No. 51809. Sadie Geraci vs. Frank Geraci; custody of child awarded plaintiff. Attys., J. N. Halper, J. F. Reilly.

No. 50058. Mary E. Robinson vs. George G. Robinson; James B. Fitzgerald appointed to defend. Attys., L. H. Mercier, Adkins & Nesbit—J. B. Fitzgerald.

No. 51743. Charles H. Le Fevre vs. Charles Reymershoffer; cause dismissed. Atty., H. S. Le Ray.

No. 51578. Estate of Isabell M. Hall; Merchants Bank & Trust Co. appointed trustee.

Assignment for Wednesday, September 3—Motions:

No. 1. In re Reno Road. Attys., Fowler et al.

No. 2. York Corrugating Co. vs. Clark. Atty., Coe.

No. 3. Jinkins vs. Hampshire Gardens Corporation. Attys., Maddox, Flynn—Bradley.

No. 4. Rinaldi vs. Rinaldi. Attys., Neudecker—Wilson.

No. 5. Lutz vs. Lutz. Attys., Smith—Neudecker.

No. 6. Sears vs. Sears. Attys., Grantham, McLeod—Jacobson.

No. 7. Timmerman vs. Timmerman. Atty., Fowler.

No. 8. Polworth vs. Henaughton. Attys., Burke, McGlue—Gertman.

BANKRUPTCY COURT—Mr. Justice Jesse C. Adkins presiding. Williams F. Lemon, clerk.

No. 2336. In re Henry J. Auth; time to file specifications extended to Sept. 13. Attys., Tobriner & Graham.

No. 2351. In re Louis Sokolov; discharge ordered. Attys., Mark and Henry Stearman.

No. 2381. In re Washington Construction Co.; adjudication and reference to Fred J. Eden, referee. Atty., Francis W. Hill.

No. 2340. In re Nathaniel Johnson; discharge ordered. Atty., Stanley D. Willis.

DISTRICT COURT—Mr. Justice Jesse C. Adkins presiding. Williams F. Lemon, clerk.

No. 1996. In re Calvert Street; continued to Sept. 22.

No. 2014. In re Porter Street; continued to Oct. 15.

No. 1928. In re First Street Northeast; continued to Oct. 15. Attys., W. L. Fowler, W. W. Bride.

No. 1944. In re Benning Road;

No. 2008. In re Maryland Avenue; continued to Oct. 15. Attys., W. L. Fowler, W. W. Bride.

No. 2030. In re Widening of Sheriff Road; empaneling of jurors ordered for Sept. 29. Atty., W. L. Fowler.

No. 2013. In re Widening of South Dakota Avenue; empaneling of jurors ordered for Sept. 25. Atty., W. L. Fowler.

PROBATE COURT—Mr. Justice Jesse C. Adkins presiding.

Estate of John T. Cassady; will admitted to probate and letters testamenary granted to Mildred M. Cassady; special bond, $1,000. Atty., R. E. Day.

Estate of Louise B. H. Hoffman; will admitted to probate and letters testamentary granted to Leo A. Walshe.

Estate of John X. Cassidy; will filed dated March 12, 1930.

In re Mary C. Wing; investment authorized. Attys., Bright, Thompson, Hinrichs & Warren.

In re Katherine J. Lee et al; expenditure ratified. Atty., John D. Fitzgerald.

In re Helen L. Dergans; H. Nikolai Weigandt appointed guardian; bond, $4,500. Atty., W. W. Simmons.

Estate of Frank Ayers; will admitted to probate and letters testamenary granted to James P. Benfer; bond, $2,000. Atty., J. L. Fowler.

Estate of Ruth T. Roberts; will admitted to probate and letters testamentary granted to Mary R. Klaphaak; special bond, $1,000. Atty., J. P. Wenchel.

Estate of Mary E. S. K. Gray; Edward A. King appointed guardian ad litem.

Estate of Francis X. Cox; partial distribution authorized; bond, $1,500. Attys., Baker & Tepper.

Estate of Martin W. Cookerow; payment to Samuel F. Beach authorized.

In re Frances J. Cox et al; expenditure authorized. Attys., Baker & Tepper.

Estate of Mary Greenfield; will filed dated June 28, 1930.

Estate of Emma Earnshaw; will filed dated March 24, 1926; petition for probate of will and letters testamentary filed and granted to Herbert C. Earnsgaw; bond, $2,500. Atty., C. W. Clagett.

Estate of Francesca Geraci; petition for probate of will and letters testamentary. Attys., Burkhart & Quinn, Gregory Cipriani.

Estate of Edward Gibson; will filed dated June 9, 1922.

Estate of George H. Payne; will filed dated February 11, 1930.

Estate of Grancesca Geraci; will admitted to probate and letters testamentary granted to Ignatius Geraci and Mamie Santilli; special bond, $3,000. Atty., Gregory Cipriani.

Estate of Samuel J. Alexander; letters of administration granted to Louise Alexander; bond, $300. Atty., Thomas Walker.

Estate of Amanda Green; will and codicil admitted to probate and letters testamentary granted to Pauline Hall Westbrook; bond, $800. Attys., F. B. & C. B. Rhodes.

Estate of George N. Ramby; will admitted to probate and letters testamentary granted to William P. Ramby; special bond, $1,000. Atty., George C. Gertman.

Estate of Alphonson McClay; sale authorized. Atty., J. Fendal Coughlan.

Estate of Malachia Lee; collections authorized, &c. Atty., H. Winship Wheatley.

Estate of Saunders Abbot; payment to Harry N. Connaughton authorized.

Estate of Margaret E. Jones; payment authorized to John L. Geraghty.

Estate of Richard E. Pairo; procurement of office accommodations authorized. Atty., William E. Furey.

In re Margaret E. Connor et al; acceptance authorized in compromise of claim. Atty., O. V. King.

Estate of George Menke; will filed dated January 6, 1915.

CRIMINAL COURT—Mr. Justice Jesse C. Adkins presiding; Williams F. Lemon, clerk.

No session. Adjourned from day to day.

LAWSUITS.

No. 78528. Howell R. Jarman vs. F. W. Woolworth & Co., et al.; damages, $15,000. Atty., R. A. Harman.

No. 78529. Milly Reed vs. The Boston Burlesk Co., et al.; damages, $25,000. Atty., R. A. Harman.

No. 78530. Anna Wells vs. Charles D. Lindamood; damages, $25,000. Attys., Darr, Darr & Espey.

No. 78531. Seventh Street Savings Bank vs. P. G. and S. D. Mandell; note, $2,172.50. Attys., Quimby, Fields & Fletcher.

DOCKETED JUDGMENTS.

No. 1309. Ernest Gichner vs. A. Koledne; judgment Municipal Court, $483.80. Atty., L. J. Heller.

No. 1310. Same vs. same; judgment Municipal Court, $109. Atty., L. J. Heller.

No. 1311. C Mizell vs. H. B. Callahan; judgment Municipal Court, $425, &c. Attys., E. S. Puller, F. P. Myers.

No. 1312. Charles H. Chidakel, &c., vs. Joseph and Clara Young; judgment Municipal Court, $165. Atty., S. G. Lichtenberg.

No. 1313. Charles D. Sager vs. F. H. Walker; judgment Municipal Court $190. Attys., Quimby, Fields & Fletcher.

No. 1314. Same vs. A. W. Wolf; judgment Municipal Court, $151.50. Attys., Quimby, Fields & Fletcher.

EQUITY SUITS.

No. 51830. Elenora Regina O'Brien vs. John L. O'Brien et al.; partition. Atty., Stanley D. Willis.

No. 51831. Federal-American National Bank vs. John J. Madden et al.; declare trust. Attys., Tobriner & Graham.

No. 51832. Edgar H. Sheldon vs. Thomas E. Robertson, &c.; letters patent. Attys., J. W. Milans, C. F. Milans, Frank Van Sant.

BANKRUPTCY PETITION.

No. 2381. In re Washington Construction Co.; voluntary action; no schedules filed. Atty., Francis W. Hill.

L. L. PERKINS
I WILL BOND YOU
United States Fidelity & Guaranty Co. Phone National 0913. Southern Bldg.

New Issue

$40,000,000

Portland General Electric Company

First and Refunding Mortgage Gold Bonds

4½% Series due 1960

Dated September 1, 1930 Due September 1, 1960

Interest payable March 1 and September 1 at the office of Harris, Forbes & Co. in New York City or at the option of the holder in Boston or Chicago. Callable in whole or in part on the first day of any month on sixty days' notice at 105 and interest through September 1, 1935, the premium decreasing 1% for each five years or fraction thereof thereafter elapsed through September 1, 1955, and thereafter prior to maturity at 100 and interest. Coupon Bonds of $1,000 denomination registerable as to principal only, and interchangeable with fully registered Bonds in denominations of $1,000, $5,000 and $10,000 and authorized multiples thereof. The Chase National Bank of the City of New York, Trustee.

TAX PROVISIONS: The Company will agree to pay interest without deduction for any Federal Income Tax not exceeding 2% per annum which it may be required or permitted to pay thereon or retain therefrom, and to reimburse the holders of these Bonds, upon application within sixty days after payment, for the Pennsylvania personal property tax not exceeding 4 mills per annum.

Mr. Franklin T. Griffith, President of Portland General Electric Company, has summarized in part his letter to us as follows, copies of which will be furnished on request:

Company: Portland General Electric Company, incorporated in July, 1930, under the laws of Oregon, will own and operate directly or through subsidiaries electric power and light properties now owned or controlled by Pacific Northwest Public Service Company, in Portland, Salem, Oregon City, Hillsboro, St. Helens, Silverton and over 70 other communities in western Oregon and in Vancouver, Washington. The Company and its subsidiaries will serve over 109,000 electric customers located in a territory having an estimated population in excess of 460,000. Portland, Oregon, one of the largest and most important cities in the Pacific Northwest, is a substantial financial, commercial and industrial center. The Company's properties will include electric generating plants having an aggregate capacity of 227,850 hp. Of this total, 126,650 hp. (over one-half) will be hydro-electric, including a 38,000 hp. generator now being installed, which should be in operation about November 1, 1930. Through interconnection with other large power companies, the Company's transmission system will be an integral part of the extensive superpower system of the Pacific Coast.

Security: The First and Refunding Mortgage Gold Bonds, in the opinion of counsel, upon redemption of outstanding bonds to be called or prior discharge of mortgages securing the same, for which funds from the proceeds of this issue will be deposited, will be secured by a direct first mortgage on the major portion of the fixed properties to be owned by the Company and will be further secured by a direct mortgage on the remainder of its fixed properties, subject only to $6,813,000 of underlying bonds (due July 1, 1935).

Capitalization: The capitalization of the Company upon completion of this financing and application of the proceeds thereof will be as follows:

	Authorized	To be outstanding
Common Stock (No Par)	500,000 shs.	250,000 shs.*
First Mortgage 5% Bonds, due July 1, 1935	Closed	$6,813,000
First and Refunding Mortgage Gold Bonds, 4½% Series due 1960 (this issue)	**	$40,000,000

* All except directors' qualifying shares to be owned by Pacific Northwest Public Service Company.

** To be limited by restrictive provisions of the Mortgage.

Earnings: Consolidated earnings for the twelve months ended June 30, 1930 derived from the properties to be owned by the Company and its subsidiaries upon completion of this financing were as follows:

Gross Operating Revenues and Other Income	$8,105,991
Operating Expenses, Maintenance and Taxes (excluding Federal Income Taxes)	3,495,649
Net Earnings before Interest, Depreciation, etc.	$4,610,342
Annual Interest Requirements on Funded Debt to be outstanding (including this issue)	$2,140,650

Net earnings, as shown above, were equal to approximately 2.15 times annual interest requirements on the entire funded debt of the Company to be outstanding upon completion of this financing. The above earnings do not reflect any income to be derived from the 38,000 hp. generator now being installed. The operating properties to be owned by the Company are used solely for an electric power and light business and the revenues therefrom are derived entirely from the sale of electric energy

Purpose of Issue: The proceeds to be derived from the sale of these Bonds will be used to retire approximately $29,000,000 principal amount of 5, 5½, 6 and 7½% mortgage debt now outstanding against the properties to be owned by the Company, to refund advances for the installation of additional generating capacity, to provide the Company with working capital and for other corporate purposes.

We Recommend These Bonds for Investment

Price 93¾ and interest, yielding 4.90%

These Bonds are offered for delivery when, as and if issued and received by us, subject to approval of counsel as to all legal matters and subject to definitive approval by public authorities of the acquisition by the Company of its franchises and properties. It is expected that Bonds in temporary form will be available for delivery on or about September 25, 1930.

Harris, Forbes & Company

H. M. Byllesby and Company Incorporated

The National City Company

Halsey, Stuart & Co. Incorporated

Continental Illinois Company Incorporated

West & Co.

W. C. Langley & Co.

Albert E. Peirce & Co.

E. W. Clark & Co.

September 3, 1930.

Postal Official Explains Lay-Off

Curtailment of Hours for Clerks and Carriers Laid to Depression.

(Associated Press.)

Arch Coleman, Assistant Postmaster General, yesterday attributed unemployment conditions among substitute carriers and clerks to an "unusual slump" in mail volume.

"Mail in the last three months has fallen off as much as 20 per cent in some cities," Mr. Coleman said. "The offices in New York and Chicago have fallen off about 15 per cent this August, as compared with August a year ago, an unusual discrepancy. As a result, substitutes are working on an average of three or four hours a day instead of five to seven hours a day."

Mr. Coleman said that the Government was powerless to furnish additional work for mail clerks and carriers, but added that his department had made a survey which indicated heavier mailings would be resumed about the middle of September.

"During such a period as this there is bound to be a smaller amount of work for substitutes, and they came into the service with that knowledge," Mr. Coleman said.

He attributed the practice in some cities of having carriers make collections which hitherto have been made by truck, to the slump.

Robinson, Vice Consul In Naples, Dies in Fall

Capri, Italy, Sept. 2 (A.P.).—John Randolph Robinson, 26, of New York, United States vice consul at Naples, died this morning from the effects of a fall from a window of the Hotel Quisisana, on the Island of Capri. He fell several stories onto a cement pavement.

Robinson was the son of a prominent attorney living in Paris. He was born in Paris and educated in French, Swiss and English schools, later graduating from Harvard in 1927. He joined the United States foreign service in August, 1927, and had been vice consul in Calcutta, Madras and Nice. He had been in Naples for less than a year.

BANKRUPTCY NOTICES

IN THE SUPREME COURT OF THE District of Columbia, holding a Bankruptcy Court. In the matter of Friedlander Bros., Inc., Bankrupt. In Bankruptcy, No. 2375. To the creditors of Friedlander Bros., Inc., a corporation, of the City of Washington, District of Columbia: Notice is hereby given that on the 22d day of August, A. D. 1930, the said Friedlander Bros., Inc., was duly adjudicated bankrupt, and that the first meeting of its creditors will be held in my office in the Wilkins Building, 1512 H street northwest, Washington, D. C., on the 9TH DAY OF SEPTEMBER, A. D. 1930, at 11 o'clock a. m., at which time the said creditors may attend, prove their claims, appoint a trustee, examine the officers of the bankrupt corporation and transact such other business as may properly come before said meeting. FRED J. EDEN, Referee in Bankruptcy.

LEGAL NOTICES

WILLIAM W. BRIDE and WALTER L. FOWLER, Attorneys.

IN THE SUPREME COURT OF THE District of Columbia, holding a District Court. In re condemnation of land for the extension of Sherrier place, between Chain Bridge road and Galena place northwest, and for the extension and widening of Weaver place, south of Conduit road northwest, in the District of Columbia. District Court, No. 1979. Notice and order of publication to property owners assessed for benefits. Notice is hereby given that the jury in the above-entitled cause returned its verdict therein on the 14th day of August, 1930, and by said verdict assessed benefits against the following lands or parcels of land in the following amounts:

Square 1412, Lots 6, $12.50; 7, $12.50; 58, $25.00; 10, $12.50; 11, $12.50; 12, $12.50; 13, $12.50; 14, $12.50; 15, $12.50; 16, $12.50; 17, $12.50; 18, $12.50; 19, $12.50; 20, $12.50; 21, $20.58; 44, $17.50; 45, $12.50; 46, $12.50; 47, $12.50; 48, $12.50; 49, $12.50; 50, $12.50; 51, $12.50; 52, $12.50; 53, $12.50; 54, $12.50; 55, $12.50; 56, $12.50; 57, $12.50; 1, $31.99; 2, $30.00; parcels 4/12, $100.00; 11/33, $25.00; 11/37, $25.00.

Square 1431, Lots 1, $31.38; 2, $31.38; 804, $50.00; 74, $35.40; 6, $25.00; 7, $25.00; 8, $25.00; 800, $25.00; 803, $29.70; 11, $25.00; 12, $25.00; 13, $25.00; 14, $25.00; 15, $25.00; 16, $25.00; 17, $25.00; 18, $25.00; 19, $25.00; 69, $50.00; 22, $25.00; 23, $25.00; 24, $20.30; 25, $30.08; 26, $30.08.

Square 1414, Lots 1, $26.00; 2, $25.00; 3, $25.00; 4, $25.00; 5, $25.00; 6, $28.20; 7, $25.00; 8, $25.00; 9, $25.00; 10, $25.00; 11, $25.00; 12, $25.00; 13, $25.00; 14, $25.00; 15, $25.00; 16, $25.00; 17, $60.00; 18, $23.10; 19, $23.10.

Square 1415, Lots 27, $44.76; 28, $25.00; 29, $25.00; 30, $25.00; 31, $25.00; 32, $25.00; 33, $25.00; 34, $25.00; 35, $25.00; 36, $25.00; 37, $25.00; 38, $25.00; 68, $50.00; 41, $25.00; 42, $25.00; 43, $25.00; 44, $25.00; 45, $25.00; 46, $25.00; 47, $25.00; 48, $30.00; 49, $30.00; 50, $25.00; 51, $25.00; 52, $25.00; 53, $25.00; 54, $25.00; 55, $25.00; 56, $25.00; 74, $75.00; 805, $25.00; 806, $25.00; 807, $25.00; 808, $25.00; 809, $102.42; 812, $25.00; 813, $25.00. Parcels 5/39, $101.97; 5/50, $400.00.

Square 1416, Lot 1, $100.00.

Square 1417, Lots 1, $25.00; 2, $25.00; 3, $25.00; 4, $25.00; 5, $25.00; 6, $25.00; 7, $25.00; 14, $25.00; 803, $50.00; 13, $25.00; 30, $37.50; 31, $37.50; 32, $37.00; 800, $12.50; 805, $150.00.

Square 1418, Lots 3, $25.00; 4, $25.00; 5, $25.00; 6, $25.00; 7, $25.00; 8, $25.00; 9, $25.00; 10, $25.00; 11, $25.00; 12, $25.00; 13, $25.00; 14, $25.00; 15, $25.00; 16, $25.00; 17, $25.00; 18, $25.00; 45, $24.70; 46, $27.00; 800, $75.00.

Square 1441, Lots 1, $84.68; 800, $34.00; 801, $16.00; 3, $50.00; 4, $50.00; 5, $50.00; 6, $50.00; 7, $50.00; 8, $50.00; 9, $50.00; 10, $80.00; parcels 5/16, $375.57; 5/3, $1,218.51.

Square 1442, Lots 82, $120.00; 83, $122.86; 90, $25.00; 91, $25.00; 92, $25.00; 93, $25.00; 94, $25.00; 95, $27.54; 84, $27.54; 85, $25.00; 86, $25.00; 87, $25.00; 88, $25.00; 89, $25.00; 48, $15.00; 49, $12.50; 50, $12.50; 51, $12.50; 52, $12.50; 73, $12.50; 74, $25.00; 57, $25.00; 819, $5.00; 818, $20.00; 59, $25.00; 60, $25.00; 820, $15.00; 821, $10.00; 62, $30.00; 63, $60.00; 1, $17.50; 2, $12.50; 3, $12.50; 4, $12.50; 5, $12.50; 6, $12.50; 7, $12.50; 8, $12.50; 9, $12.50; 10, $12.50; 11, $12.50; 12, $12.50; 13, $12.50; 14, $12.50; 15, $12.50; 16, $12.50; 17, $10.83; 18, $23.36; 19, $17.50; 20, $12.50; 21, $12.50; 22, $12.50; 23, $12.50; 24, $12.50; 25, $12.50; 26, $12.50; 27, $12.50; 28, $12.50; 29, $12.50; 30, $12.50; 31, $12.50; 32, $12.50; 33, $12.50; 34, $12.50; 35, $12.50; 36, $23.45.

Square 1443, Lots 63, $12.50; 64, $12.50; 65, $12.50; 66, $12.50; 67, $12.50; 68, $12.50; 69, $17.50; 806, $7.50; 807, $5.00; 71, $12.50; 57, $25.00; 58, $25.00; 81, $50.00; 61, $25.00; 62, $25.00.

Square 1444, Lots 1, $40.00; 2, $25.00; 3, $25.00; 4, $25.00; 35, $50.00; 7, $25.00; 8, $25.00; 9, $25.00; 10, $25.00; 807, $21.00; 806, $4.00; 803, $17.00; 802, $8.00; 13, $25.00; 804, $2.00; 805, $23.00; 15, $25.00; 16, $25.00; 17, $25.00; 18, $25.00. Therefore, it is by the Court this 29th day of August, 1930, ordered that objections or exceptions to said verdict of property owners assessed for benefits (no part of whose land was condemned in this proceeding) be filed in said cause on or before the 22D DAY OF SEPTEMBER, 1930; otherwise said verdict will be finally ratified and confirmed upon the application therefor by the petitioners on said cause. Provided, however, that a copy of this notice and order be published once in each The Washington Post, the Washington Times and the Washington Evening Star, newspapers published in the District of Columbia, at least ten days before the said 22d day of September, 1930. By the Court, JESSE C. ADKINS, Justice. A true copy. Test: (Seal.) FRANK E. CUNNINGHAM, Clerk. By H. B. DERTZBAUGH, Assistant Clerk. 3

AUTOMOTIVE

HUDSON-ESSEX SALE OF GOOD DEPENDABLE USED CARS

UNHEARD OF PRICES

LATE MODELS—SOME HARD TO TELL FROM NEW.

HUDSON, ESSEX, MARMON, REO CHEVROLET, NASH, PONTIAC OLDSMOBILE

COUPES, SEDANS, COACHES AND ROADSTERS

PRICES $100 UP

Lambert-Hudson Motors Co.
"The House of Confidence."
24th & M Sts. N.W.

Auctions

Auction Sales

THURSDAY, SEPT. 4TH—
THOMAS J. OWEN & SON, Auctioneers.
1431 Eye Street Northwest.

TRUSTEES' SALE OF VALUABLE REAL ESTATE, BEING A TWO STORY BRICK DWELLING, CONTAINING FOUR ROOMS, KNOWN AS 2243 10TH STREET NORTHWEST.

By virtue of a certain deed of trust recorded in liber 4569 at folio 28 of the land records of the District of Columbia and at the request of the party secured thereby, the undersigned will sell at public auction, in front of the premises on THURSDAY, THE FOURTH DAY OF SEPTEMBER, 1930, AT THREE-THIRTY O'CLOCK P. M., the following described land and premises situate in the District of Columbia, and being lot numbered ninety-five (95) in Irving Williamson and Walter C Clephane, trustees' subdivision of lots in square numbered three hundred and fifty-seven (357) as per plat recorded in liber No. 28 folio 123 of the records of the Office of the Surveyor for the District of Columbia, upon the following terms:

TERMS OF SALE: Purchaser to pay one-third of the purchase price in cash, the balance in two installments in one and two years, respectively, with interest at the rate of 6 per cent per annum, and secured by deed of trust on the property sold, or all cash at the option of the purchaser; taxes paid or adjusted to the date of sale; purchaser to pay interest on purchase price from date of sale to date of settlement at 6 per cent per annum; all conveyancing, recording, &c., at the cost of purchaser; good title or no sale; a deposit of $250.00 will be required at the time of sale and settlement to be within thirty (30) days of the date of sale, or deposit forfeited, and the property resold at the cost and risk of the defaulting purchaser after five (5) days' previous advertisement of such resale in some Washington newspaper.

B. FRANCIS SAUL,
J. WRILEY JACOBS,
Trustees
925 Fifteenth street northwest.
P-aug21,22,25,26,27,28,30sep2,3,4

WEDNESDAY, SEPT. 17TH—
THOMAS J. OWEN & SON, Auctioneers.
1431 Eye Street Northwest.

TRUSTEES' SALE OF BRICK DWELLING KNOWN AS PREMISES 813 TWENTY-SECOND STREET NORTHWEST.

By virtue of a certain deed of trust, dated October 15, 1929, being instrument No. 2, recorded October 17, 1929, among the land records of the District of Columbia, and at the request of the party secured thereby, the undersigned trustees will sell, at public auction in front of the premises, on WEDNESDAY, THE 17TH DAY OF SEPTEMBER, A. D. 1930, AT 2:30 O'CLOCK P. M., the following described land and premises, situate in the District of Columbia, and designated as and being lot 817 in square 77, known as part of original lot 11, described as follows: Beginning at the northwest corner of said lot thence south on Twenty-second street 18 feet 6 inches, thence east 105 feet, thence north 18 feet 6 inches and thence west 105 feet to the beginning.

TERMS: Sold subject to a prior deed of trust for $4,000.00, further particulars of which will be announced at time of sale; the purchase price above said trust to be paid in cash. A deposit of $300.00 required. Conveyancing, recording, etc., at the purchaser's cost. Terms to be complied with within 30 days, otherwise deposit forfeited and the property may be advertised and resold at the discretion of the trustees.

EDGAR MORRIS,
JAMES B. EVANS,
Trustees.
P. sep3,8,10,12,15,17

The Washington Post

Indexed, Simplified and Popularized

All ads restricted to their proper classification and The Washington Post Style of type. Publishers reserve the right to edit, classify, index or reject any classified advertising copy.

Errors in advertisements should be reported immediately. The Washington Post will not be responsible for more than one incorrect insertion.

CLASSIFIED RATES.

Count 5 average words to the line. Minimum 3 lines.

For consecutive insertions:

	Charge	Cash.
1 day	20c	19c
3 days	18c	17c
7 days	16c	15c

Cash rates apply on prepaid ads only. Irregular or "skip" orders cost 1 cent per line additional.

CONTRACT RATES.

30 consecutive days, 15c per line.

Three or more lines every day for one year, 14c per line.

1,000 lines used at option within one year, 17c per line.

CLOSING TIME FOR ADS.

9 p. m. for daily copy and 5:45 p. m. Saturday for Sunday copy.

Ads to appear in early 9 o'clock evening edition must be received before 12 o'clock noon.

Telephone your ad to NATIONAL 4205.

Ask for a Post Ad Writer. Have it charged.

Classifications of an allied nature grouped together for quick and easy reference.

Announcements

Lost 8

CLASS PIN—Naval Academy class of '26; name on reverse; on 11th st., between Mass. ave. and B st. ne., August 16. Please phone Lincoln 3352.

RING—Gold; with sapphire and diamond setting; lost Saturday afternoon. Reward. Phone Cleve. 7033.

SORORITY PIN—Gold; letters K. K. G. on key. "Dorothy L. Bishop," shopping district. Reward. Dec. 2140, 201.

Notices 10

CONFIDENTIAL investigations since 1885; expert secret service. National 4610. Morgan Bradford, Transportation Bldg.

DRIVING—Niagara Falls, Thursday; passengers, preferably ladies; share expenses. Clev. 0369.

RAILROAD TICKETS (2) to Birmingham, Ala., $12.50 each. Good until September 6. National 3120, Branch 746.

WANTED—Two passengers for Knoxville, Thursday morning; reasonable. Phone Lincoln 2029.

Clairvoyants—Spiritualists 12

LICENSED BY DISTRICT OF COLUMBIA
MESSAGE CIRCLE TONIGHT,
DR. JANE B. COATES.
1473 Meridian pl. nw. Col. 6227.

THE MAN WHO KNOWS
1203 F ST. NW. 608 12TH ST. NW
OUT OF TOWN UNTIL SEPT. 15.

DR. JANE COATES
READINGS BY APPOINTMENT
1473 MERIDIAN PL. NW. Col. 6227.

Automotive

Automobiles for Sale 22

Buick—Standard 1928 coach, only $650 and carries our 30-day guarantee. A Buick is a sound investment.
STANLEY H. HORNER,
1015 14th St. N.W.

BUICK—1927; this splendid 5-passenger coupe, finished in blue; the appearance is really like new; not a marking to be found anywhere. Our low price of $550 will interest you. Why not drop in and see this Buick at Stanley H. Horner, 1015 14th st. nw. Natl. 5800.

Buick—Sedan, $775 for a 1928 model. Our used cars are checked thoroughly by our expert mechanics; our 30-day guarantee protects you. This car has new tires. Terms and trades arranged.
STANLEY H. HORNER,
1015 14th St. N.W.

BUICKS—Low prices on all used cars; a large selection awaits you. Emerson & Orme, 17th and M sts. nw.

Buick—A 1927 Master 6-cyl. coach. We ask $450 for this one. You see and judge this auto for yourself—a car that will give splendid service. Easy for a woman to drive and park.
STANLEY H. HORNER
1015 14th ST. NW.

BUICKS—An inspection of our fine used Buicks will convince any one of their value. 1015 14th st. nw., Stanley H. Horner. Natl. 5800. Open evenings.

CHEVROLET—Landau, 1927; a four-door model; priced right; has an exceptionally quiet and powerful motor; good tires; $235. Barry-Pate Motor Co., 2525 Sherman ave. nw.

CHEVROLET—Cabriolet, 1927; beautiful new light tan duco, with black stripe; balcrank bumpers; 5 good tires; splendid mechanical condition; $235; easy terms.
BARRY-PATE MOTOR CO.,
2525 SHERMAN AVE.

CHEVROLETS—And Fords, $75 and $25 up; large selection. R. L. Taylor Motor Co. Come here. 1901 14th st. nw.

CHEVROLET—Coupe, 1928; just the car for a salesman; bumpers, front and rear; 5 good tires; mechanically O. K.; $265; easy terms.
BARRY-PATE MOTOR CO.,
2525 SHERMAN AVE.
OPEN EVERY EVENING.

CHEVROLET—Cabriolet, 1929; light blue Duco; rumble seat; thoroughly reconditioned and guaranteed; a car you will be proud to own; fully equipped, $465. Barry-Pate Motor Co., 2525 Sherman ave. nw.

CHEVROLET—Coupe, 1929; dark blue duco finish; fully equipped; upholstery as clean as new; this car has been carefully checked in our shop and is guaranteed; $415; easy terms.
BARRY-PATE MOTOR CO.,
2525 SHERMAN AVE.

CHEVROLET LANDAU SEDAN.
Exceptionally good; $350. 712 E st. se.; Lincoln 3861.

CHEVROLET—Coach, 1930. Driven very little; small cash payment, 15 months to pay balance; will take car in trade. Call Mr. Stakes, Georgia 1439.

CHEVROLET—Coupe, 1928. Driven by careful owner and in the best condition; fully equipped; 4 very good tires; $275. Barry-Pate Motor Co., 2525 Sherman ave. nw.

Chrysler—Speed, pep and plenty of power; has excellent tires, natural wood wheels. The finish is bright and shows no rust. $325. Turn in your car as all or part down payment.
STANLEY H. HORNER
1015 14TH ST. NW.

DODGE—Sedan, late 1927. Car just thoroughly overhauled; in perfect condition. $215.
LUSTINE NICHOLSON,
HYATTSVILLE, MD. Hyat. 1020.

Automotive

Automobiles for Sale 22

FORD—Tudor, 1930. Driven only a few thousand miles; will take your car in trade; easy terms.
LUSTINE NICHOLSON,
HYATTSVILLE, MD. Hyat. 1020.

FORDS—And other makes; low prices and easy terms. See Mr. Redman for your next used car. Parkway Motor Co., 3040 M st. nw.

FORD—Coupe, 1927. Looks like new; well taken care of. Suburban Motors, Hyattsville, Md.; Hyat. 246.

MARMON—68 sedan, 1929. Equipped with 6 wire wheels; practically a new car. Neumeyer Motor Co., Marmon Distributors, 2021 17th st. nw.; North 4010.
OPEN EVENINGS.

NASH—$400; A-1 condition; cost, $1,675; mileage, 13,000; snap. Box 208, Washington Post.

Nash Roadster, 1926. A real snappy car at greatly reduced price; good tires and motor perfect.
EYNON MOTOR CO.
2015 14th ST. NW.

Packard—New paint, $400. If you are in the market for a high-class car and one that will give excellent riding comfort, come in and see it today.
STANLEY H. HORNER
1015 14TH ST. NW.

PACKARD — Seven-passenger closed job. A fine limousine; new paint; good rubber; perfect condition. Neumeyer Motor Co., Marmon Distributors, 2021 17th st. nw.; North 4010.
OPEN EVENINGS.

PACKARD—1929 standard 8 de luxe roadster; 6 wheels, fender wells, trunk rack, &c.; like new. Simmons Motor Co., 14th and S sts. nw., Potomac 3886.

PIERCE-ARROW—Resale cars; only the best. Harry Sommers, Inc., 1727 Conn ave.; Potomac 0858.

Pontiac—A dandy 1928 coach; looks smart and is as clean as a pin. This car has been driven with care. The condition shows it. $300. You will be a proud owner if you buy this one.
STANLEY H. HORNER,
1015 14th St. N.W.

Pontiac—Sedan, 1928; only $375 and is worth every cent we ask. A demonstration will prove its true value. Step in today at
STANLEY H. HORNER,
1015 14th St. N.W.

ROOSEVELT—Sport coupe, 1929. Fully equipped; wire wheels; rumble seat; in the pink of condition. Neumeyer Motor Co., Marmon Distributors, 2021 17th st. nw.; North 4010.
OPEN EVENINGS.

STUDEBAKER—A choice stock of used cars will be found at Lee B. Butler, Inc., 2155 Champlain st.; Col. 5050.

"FAMOUS" USED CARS
LOW DOWN PAYMENT,
EASY MONTHLY PAYMENTS.
Ourisman Chev. Sales Co.
625 H ST. NE. LINC. 10200.

Auto and Tire Repairing 26

YOUR CAR REPAIRED
TIME PAYMENTS.
System Auto Laundries, Inc.
1227 R St. N.W.

Auto Painting—Plating 27

READ THIS & ACT NOW

Set wheels, $5; fender sets, $5; body, 3 coats, $10 and $15. See us. Factory jobs, $40 up. North 3034. 1231 20th st. nw.

Wanted—Automotive 32

BRING your car here; high price paid for late models. 3218 M st. nw.; West 0144. Open evenings.

WE BUY any make car; highest price paid. The Auto Mart, 1318 14th st. nw.; North 8127.

CASH FOR YOUR CAR

Without a doubt, I pay the highest prices in the city. If your car is not paid for, I will pay your undue balance and give you the difference in cash. No delay.

SEE MR. BARNES
1729 14TH ST. NW. Decatur 2390.

Business Service

Cleaning, Dyeing, Pressing 40

While You Wait Service

Hats cleaned and blocked; suits sponged and pressed; shoes shined. Open every day, including Sundays.
BLUE FLAME VALET SHOP
940 F ST. NW. MET. 7240.

Massages, Baths 46

MASSAGE—Treatment for rheumatism and muscle movements. 309 7th st. sw., 2d floor; hours from 9 a. m. to 7 p. m.

Moving, Trucking, Hauling 47

MOVE THE MOVET WAY.
Boston, N. Y., Phila., Pittsburgh, Baltimore, Washington, Richmond and all way points. Metro. 4095. 1110 N. Y. ave. nw.

Professional Services 50

FOR A GOOD ALCOHOL RUB, all spinal, nerve and muscle trouble, call Dr. Della Ledendecker, West 1120.

SWEDISH MASSAGE—Oil rub, salt glow and shower; hours, 9 to 9. Met. 2331; 918 18th st. nw., apt 104.

SWEDISH MASSAGE—For anemia, insomnia, rheumatism, general body building. Adams 7064, daily, 9 a. m. to 9 p. m.

Upholstery 54

CHAIR CANING, porch rockers splinted, upholstering. Armstrong, 1235 10th st. nw.; Metropolitan 2062.

Employment

Help Wanted—Female 56

BOOKKEEPER—Experienced in double entry if possible; age, 20-25; salary, $80 month. Boyd's, 1333 F st.

LADIES—Up to 100% profit selling beautiful 21-card $1 Christmas assortments; also personal greetings; write for samples. Doehla Co., Dept. 59, Fitchburg, Mass.

STENOGRAPHER — $22.50; bookkeeper-typist, $18; 2 counter girls, $12; soda girls, $12; 3 waitresses, $12, tips; working housekeeper, $60, room and board; 5 cooks, $15, $20; and many others. Washington General Employment Agency, 502 Albee Bldg., 15th and G sts.

STENOGRAPHER - BOOKKEEPER — $25; waitresses; German or Scandinavian cook, $15, room and board; housekeeper, white, $45, room and board; maid, colored. Employment Service Bureau, 917 15th st. nw., Suite 406. Nat'l 0521.

TEACHER—Interested in business career, where teaching experience is a valuable asset; to one capable of assuming big responsibilities such opportunity is open. Box 193, Washington Post.

Help Wanted—Male 57

APPRENTICE—$12; counter man, $20; sandwich man, $20; 3 painters, $5 day; salesmen. Employment Service Bureau, 917 15th st. nw., Suite 406. Nat'l 0521.

BOOTBLACK wanted for barber shop. Apply 6902 4th st. nw.

COLLECTORS—3 to collect on monthly accounts in Washington; good opportunity to right persons; must be able to furnish letter from past employer. Apply 505 International Bldg.

COOK—$60; bell hop, $50, and other positions. Christian Woman's Exchange 1331 You st. nw. North 9011.

I CAN USE TEN SALESMEN IMMEDIATELY. WONDERFUL OPPORTUNITY. PHONE SLIVER SPRING 687, MR. FOWLER, FOR APPOINTMENT. CALL BETWEEN 9 AND 5.

LIMITED number of openings for several young men, between 21 and 25 years of age, with bicycle; for work as telegraph messenger. Apply to Mr. Smith, 1317 New York ave. nw.

MAN about 30 years old for permanent position; pay about $25 a week plus bonus at start; must be neat and reliable. See Mr. Springer, Room 610, 1519 F st. nw. 9 to 2 p. m.

MEN—Married; of local residence; as life insurance agents, collectors; salary, commission and bonus; excellent future; references required. Apply Manager, 1508 H st. nw., 4th floor.

PAPERHANGER — Wanted. Apply Mr. Tracy, Cavalier Hotel, 3500 14th st. nw.

PRESSER—Wanted experience; with reference. Apply 710 9th st. nw., Room 1.

PRESSER—Best references; good pay; must drive car. Apply Duplex Service Shop, 5540 Conn. ave.

PRESSER wanted; must be first-class. Apply at once, 1755 Pa. ave. nw.

SALESMAN—With following dry goods and domestic buyers; to carry side line, well established; exceptional opportunity; one with car preferred. Write at once P. D. Green, Willard Hotel.

SALESMAN—September, October, November and December the best months in our business; every person a prospect; 4 average sales a day pays $45 a week; 3 aggressive men needed at once. Apply Real Silk Hosiery Mills, 1319 F st. nw.

SALESMAN—For security issue; a highly profitable connection for the right man; this is an A-1 proposition, which will stand strict investigation. Apply Wednesday and Thursday, Suite 100, 1106 16th st. nw., between 10 and 10:30 a. m.

YOUNG MEN—If you are out of work and ambitious, get in touch with Mr. Purcell. He can place you on position where you can earn $25 per week. Apply 505 International Bldg.

ADVERTISING SALESMAN

With newspaper experience wanted to cover several Southern States for firm; well established in the territory for the last 12 years; salary and commission basis. Car essential. Phone Mr. Musser, Met. 5000 for appointment.

Employment

Help Wanted—Male 57

YOUNG MAN—Between 23 and 35, take charge of garage and small store; references. Box 216, Washington Post.

POSITIONS OPEN DAILY.
Washington General Employment Agency, 502 Albee Bldg., 15th and G.

PAINTER
Apply at once.
CAROW, 1011 H st. nw.

POTOMAC ELECTRIC APPLIANCE CO.
Will train several neat-appearing young men, between the ages of 21 and 30, in selling; must furnish good references; guarantee while training. Apply to Mr. Pepper, 4th floor, 14th and C sts. nw., after 9:30 a. m. (Use C st. entrance.)

PAPERHANGERS, 10
Report 39th and Cathedral ave. nw.

CHAUFFEURS—TEN; WHITE; MUST HAVE IDENTIFICATION CARDS.
CIRCLE CAB CO.
1718 FLORIDA AVE. NW.

Help—Male or Female 58

RECOMMENDED HELP — Wanted for everything. 1011 New York ave.

Situations Wanted—Female 60

COLORED woman—Cook and general houseworker; city refs. Col 5466.

FIRST-CLASS colored cook; white general maid, stay nights, smart country girl. North 6253.

GIRL, colored, wants job as general houseworker or part time, no laundry; must go home nights. Phone Potomac 4604.

MAID—Colored, neat, pleasing personality; excellent cook, housemaid, waitress, nurse or morning work; best refs. Potomac 5912.

MAID—Colored; splendid cook, mother's helper or nurse; full or part time. Decatur 2419.

YOUNG LADY—With experience in multigraph, addressograph and some typing would like to get permanent work. Decatur 5269.

WANTED—Position as manager of class apartment, by lady of refinement. Box 215, Washington Post.

OFFICE HELP

The kind that can smile and produce results, immediately, without charge. CALL BOYD'S: NAT. 2341. THANK YOU.

NOTICE

Persons advertising for "Situations Wanted" are warned to exercise careful investigation of persons offering positions where cash deposits are required to secure employment.

THE WASHINGTON POST

Financial

Business Opportunities 62

BARGAIN—Three-chair barber shop; fully equipped; good business; rent, $40; good reason for selling. Box 213, Washington Post.

BEAUTY SHOP—Six booths; established 18 years; 3 permanent waving machines; 6 operators; city of 40,000; good for a couple who can stand up and work. Write for particulars Box 211, Washington Post.

RESTAURANT for rent; in first-class hotel. Apply M. M. Parker & Co., 1223 Conn. ave. nw., Decatur 2861.

VARIETY STORE FOR SALE,
CANDY, CIGARS, &c.
506 H st. nw. Met. 9521.

Money to Loan 65

AUTO AND TRUCK LOANS—Plenty of money; cheapest and quickest service Monk, 931 N. Y. ave. nw.; Natl. 6722.

AUTO LOANS and refinancing; confidential; lowest rates; ample parking. McGill, 1402 R. I. ave. nw.; North 4954.

AUTO LOANS—Procured quickly, confidentially and reasonably. See Harry Yaffy, 934 K st. nw.; Metropolitan 3049.

LOANS TO SALARIED PEOPLE OR ON FURNITURE, &c. PAY AS CONVENIENT
NEW LOAN CO.
527 9th st. nw., cor. F. National 4141.

LOANS TO SALARIED PEOPLE ON INDORSEMENTS. CONFIDENTIAL. CONVENIENT TERMS. QUICK ACTION.
CITY LOAN CO.
918 F ST. NW., ROOM 26. Natl. 7799.

AUTO LOANS
IMMEDIATE ACTION.
NO INVESTIGATION.
NO INDORSEMENTS.
H. BERMAN
939 NEW YORK AVE. NW.
DISTRICT 5777.

LOANS ON AUTOS
USE YOUR CAR—LOWEST RATES.
LOANS ON UNPAID CARS.
Acme Fin. & Realty Co.
LICENSED BROKERS.
905 N. Y. Ave. N.W.
National 2453.

Loans to Auto Owners
CAR REMAINS IN YOUR POSSESSION; CASH AT ONCE; NO INDORSEMENTS; LEGAL RATE; NO INVESTIGATION.

Also payments reduced on car being financed and additional cash advanced.
DISTRICT FINANCE CO.
913 NEW YORK AVE. MET. 2803.

Real Estate Loans 66

FIRST AND SECOND TRUST LOANS.
BERT T. AMOS,
Investment Building. Metro. 4368.

FIRST-TRUST BUILDING LOANS.
GEORGE F. HANE,
1422 F STREET. National 3964.

PLENTY OF MONEY. QUICK ACTION.
BRODIE & COLBERT
1707 EYE ST. Realtors. Natl. 8875.

Instruction

Auto, Flying Instruction 68

AUTO LESSONS—By experienced white driver, $1 hour; permits secured any time. Noel, North 7440.

Private Instruction 72

FOREIGN Service Students—Take French with experienced French professor specializing in preparing for examinations. Tel. Potomac 0458.

Instruction Classes 73

A Boyd Business Course trains you for success, insures you early and profitable employment. Inquire today.
BOYD BUSINESS UNIVERSITY.
1333 F (Opp. Fox Theater) Nat. 2340.

CIVIL SERVICE

PREPARE NOW—FILE CLERK, STATISTICAL, police exam., also sten. and typ. and CLERK PROMOTION. The Civil Service Preparatory School, se. cor. 12th & F nw. Met. 6337.

The Course Is Worth $1,000

Monthly rate—Day, $16; evenings, $5.60. Typewriting only—Day, $5 and $10; Evenings, $4.00 a month.
WOOD'S SCHOOL.
311 EAST CAPITOL ST. Linc. 0038
COURT F. WOOD, LL. M., Principal.

Technical Instruction 74

MEN—Become fireman, brakeman, colored train or sleeping car porters; experience unnecessary; $150-$250 month; good roads. Write Inter. Ry., Dept. 30, Indianapolis, Ind.

Live Stock

Birds, Bees, Fish and Supplies 76

BEAUTIFUL SONGSTERS—Bird supplies; prices reasonable; birds boarded; under new management. Ball's Breeding Plant, 336 Indiana ave. nw.

FEED YOUR BIRDS WHILE SHEDDING Schmid's famous song restorer; have bird's nails cut. Schmid's Bird Store, 712 12th st. nw. Our remedies carried by all Peoples Drug Stores.

Dogs, Cats, Pets and Supplies 77

CHOW PUPPIES—$25. 2800 Tilden st. (2 squares east of Conn. ave.).

Merchandise

Wanted—To Buy 100

APPAREL of all kinds for rummage sale. WILL PAY CASH.
M. Cohen, Met. 9764, 7749. 1233 7th st. nw.

BOOKS—Highest prices for sets, fiction and miscellaneous books in any quantity. "Bring them" or phone Met. 5415. Pearlman's Big Book Shop, 933 G st.

Wanted—To Buy 100

CLOTHING — Men's, women's, children's clothes, shoes, dresses, furnishings, &c., bought. Phone Mrs. Freeman, Adams 4848, before 10 a. m. 1519 7th st. nw.

PARTY wanted to go to Baltimore to buy mahogany furniture, ornaments, cut glass, antiques, &c. Box 207, Washington Post.

GOLD, SILVER, WATCHES, DIAMONDS and old jewelry needed for our mfg. dept. Full cash value paid.
SELINGER'S 818 F STREET.

Household Goods

Furniture 104

DINING-ROOM SUITE—Very handsome; sectional bookcases, Persian rugs, odd chairs, tables, dresser; no dealers. 2857 Ontario rd., Apt. 32; Col. 8984.

Wanted—Household Goods 112

FURNITURE—If you want to get full value for your furniture, send to D. Notes; 25 years of fair dealing. Phone Dist. 8112.

I AM in immediate need of a quantity of good substantial used furniture; can pay cash. Metropolitan 3051.

Musical Merchandise

Organs and Pianos 114

APARTMENT PIANO—Studio model; upright, like new; regular $450 value; only $230 on terms. Kitt's, 1330 G st. nw.

CHICKERING—Upright, competely rebuilt and like new; sells new for $875; an unusual value, now $210; terms. Kitt's, 1330 G st. nw.

KNABE—Upright, in real mahogany case; regular $875 model; almost like new; only $300 on terms. Kitt's, 1330 G st. nw.

RENT A PIANO.

$25 will rent a piano from us for an entire year. Place one in your home today. Homer L. Kitt Co., 1330 G st. nw.

Radios and Supplies 115

ATWATER KENT—Table model 37; all electric; 7 tubes; new-set guarantee; was $117.50, now $59 complete. A novel value at Kitt's, 1330 G st. nw.

ATWATER KENT—Model 47, all electric, 9 tubes with dynamic speaker; in handsome High Boy cabinet; was $179; now $98. Kitt's, 1330 G st. nw.

ATWATER KENT—Table model 37, all electric, 7 tubes, new set guarantee; was $117.50, now $59 complete. Kitt's, 1330 G st. nw.

FRESHMAN—Popular "Q-D" model 16. Late screen grid, all-electric, in handsome walnut lowboy, complete, with dynamic speaker. Regularly $169—now $49, on easy terms. Kitt's, 1330 G st. nw.

MAJESTIC—Model 91; 8-tube lowboy; floor model; a $147.50 instrument with a new set guarantee; now $98; terms. Kitt's, 1330 G st. nw.

PHILCO—8-tube, all electric, with dynamic speaker in a superb, compact, console cabinet; famed undistorted reception; was $222; now only $89 with a new-set guarantee. Kitt's, 1330 G st. nw.

VICTOR—Combination, model 7-26, all electric, dynamic speaker; was $475, now $165. Kitts, 1330 G st. nw.

Rooms and Meals

Hotels—Tourist Places 128

MEN
CAN YOU IMAGINE

Renting a newly furnished room in an 8-story fireproof elevator building opposite the Mayflower Hotel and with a telephone in the room and all-night service at these rates: $10 to $14 per week; $40 per month up; $2 to $2.50 per day. Special rates for two in room on application. Room equal to any hotel in Washington. Club showers.

DE SALES CHAMBERS
1735 De Sales St. Decatur 4830.

Rooms With Meals 133

DUPONT CIRCLE, 1334 19th st. nw.—Attractively furnished rooms, with excellent board; in well-run establishment.

K ST. NW., 1331—Opposite Franklin Park, near business and theaters; lovely rooms; excellent meals; reasonable.

P ST. NW., 1744 (Dupont Circle)—Nicely furnished rooms, single beds; good meals; highly recommended; reasonable.

14TH ST. NW., 3523—Large room; for 2 men; 2 single rooms; next bath; large closets; continuous hot water.

14TH ST. NW., 3523—Large room; for 2 men; 2 single rooms; next bath; large closets; continuous hot water.

20TH ST. NW., 2306—Clean, comfortable rooms, separate or en suite; substantial meals, daintily served; transients; table board. Pot. 2826.

Rooms—Furnished 134

ALLISON ST. NW., 720—Second-floor front, 2 windows; next bath; gentleman; bus and cars; $9 per month.

ARIZONA HOTEL, 310 C st. nw., 1 block off Pa. ave. Neatly furnished rooms; lobby; 3 baths on each floor; 1 shower bath; continuous hot water; $4 week up; transients, 75c and $1.

BELMONT RD NW., 1816 — Attractive, nicely furnished room; for 1 or 2 gentlemen; in private home. Adams 10286.

DUPONT CIRCLE—1612 19th st. nw. Beautifully furnished; next bath; hot water; 2d floor; desirable for business man; $25.

K ST. NW., 1009—2 large rooms and kitchenette; housekeeping; $25 month; also sleeping room.

M ST. NW., 1329—Convenient location; large, 2d-floor front room, overlooking Thomas Circle; only $17 month.

MINTWOOD PL., 1847—Convenient location; single, double room; in owner's quiet home.

Real Estate for Rent

Apartments, Unfurnished 138

United for Service

APARTMENTS THAT MERIT YOUR INSPECTION

2700 Conn. Ave.
Corner Woodley Rd.

Excellent location; across street from Wardman Park Hotel; large rooms; light, airy and cool; every modern convenience; buses and street cars; 20 minutes from downtown.

1 room, kitchen, bath, $40 and up.
2 rooms, kitchen, bath, $70
8 rooms, kitchen, 3 baths, foyer; Oct. 1....$250.00

RESIDENT MANAGER.
Col. 8106.

Cathedral Mansions
3000 and 3100 Conn. Ave., Center and North

Large rooms with big closets; two or more exposures; modern; convenient to cars and bus lines; schools and churches close by; opposite Zoological Park; lighting and Frigidaire on house current. NO ELECTRIC BILLS TO PAY.

1 room and bath, $40 and up.
1 room, kitchen, bath, $48 and up.
2 rooms, kitchen, bath, $65 and up.
3 rooms, kitchen, bath, $85
Several 1 and 2 room furnished apts. available at reasonable prices.

RESIDENT MANAGER.
Adams 4800. Col. 2145.

Davenport Terrace
4800 Block Conn. Ave.

Modern apts., with double exposure; highest point in Washington; large playgrounds on property; NEW PUBLIC SCHOOL 36TH AND DAVENPORT STS.; BEST LOCATION IN CITY FOR CHILDREN; 1 block to stores; street cars and bus lines at door; Frigidaire on house current.

1 room, kitchen, bath, $45 and up.
2 rooms, kitchen, bath, $60 and up.
3 rooms, kitchen, bath, $75 and up.

RESIDENT MANAGER.
Cleve. 1912.

The Boulevard
2121 N. Y. Ave. N.W.

Model apts., Murphy beds, full mirrored doors, built-in tub and showers; Frigidaire; plenty floor plugs; STRICTLY MODERN; near Government buildings and Potomac Park; bus stops at door; lighting and Frigidaire on house meter; NO ELECTRIC BILLS TO PAY.

1 room, kitchen, dinette and bath $53
2 rooms, kit., dinette and bath....$68 to $78
Several 1 and 2 room furnished apts. available at reasonable prices

RESIDENT MANAGER.
National 6850.

HOTELS MANAGEMENT AND SECURITIES CORP.
AGENT.
General Offices:
Wardman Park Hotel
Phone Col. 2000, Br. 6

Rooms and Meals

Rooms—Furnished 134

N ST NW., 1426—Attractively furnished large 2d-fl. room; twin beds, hot-water heat, electricity, continuous hot water; reasonable; owner; garage; also single room.

NEAR WARDMAN PARK HOTEL—Beautiful room; for gentleman; adjoining bath; all conveniences; $25. Columbia 6746.

OVERLOOKING IOWA CIRCLE (1311 13th st.)—Cool, quiet home, large front rooms, single, $15 up.

12TH ST. NW., 1310 — Attractive, large room, kitchenette; near bath; private home; reasonable. North 10140.

12TH AND MASS AVE. NW. (New Berne, Apt. 23)—Refined girl to share room with another; home privileges; reasonable.

1327 N ST. NW.—Large rooms, 1 hallroom; 2d and 3d floors; $3 weekly; near car and bus.

16TH ST. NW., 1846—Single and double; adjoining bath; continuous hot water; garage.

4230 4TH ST. NW.—In beautiful Northwest, attractive front room, $18; also room with porch, $20; conveniences. Adams 8246.

WINDSOR HOTEL
2125 G ST. West 1816.
Rooms, $25 and $30 a month.

Real Estate for Rent

Apartments, Furnished 137

FURNISHED front apartments; clean; h.-w. h.; elec., gas. 609 3d st. nw.

MASS AVE. NW., 1313—2 rooms, kitchenette, semiprivate bath; continuous hot water; also furnished rooms. Met. 8587.

N. J. AVE. SE., 438—Two rooms, kitchen, private bath; electricity, gas, continuous hot water; good neighborhood.

ONE ROOM, kitchen, dinette, bath, fine closet space, at 2721 Adams Mill road, near 18th and Columbia road. This is front apartment, directly opposite entrance to park, and exclusively residential. Completely furnished. Now available. Frigidaire, gas and light on house current. Price $50.00.

P ST. NW., 2142—Clean, neatly furnished. 3-room and semiprivate bath apt., enclosed sleeping porch, 2d fl.; adults only.

Apartments, Unfurnished 138

Real Estate for Rent

Apartments, Furnished 137

ROCK CREEK CHURCH RD., 805—Sitting room, bedroom, sleeping porch, kitchenette; $50 month. Adams 3603.

16TH ST. NW., 4700—In lovely private home, with grounds; 1-room, bath apt., front; suitable man in office. Col. 0065.

BEST SELECTION
FUR. APTS., LOW RATES
PHONE COL. 7744 OR POT. 1900.

THE JEFFERSON
16TH AND M STS.

Two-room, bath, kitchen apts., furnished complete for housekeeping; linen; light, maid service and refrigeration included in rent; large, cool rooms. Apply Manager, or Phone Pot. 5660.

Apartments, Unfurnished 138

IN THE EMBASSY SECTION—Near Meridian Hill Park; one square to 14th st. car line or 16th st. bus; apts. of 1 and 2 rooms, kitchen and bath; good-sized rooms and closets; rental only $32.50 to $50 per month. Apply Resident Manager, 2800 15th st. nw.

KLINGLE APARTMENTS—Northeast corner Conn. ave. and Macomb st. Modern fireproof bldg., with elevator, electric refrigeration; 2 rooms, dining alcove, kitchen and bath, $57.50 to $67.50; resident manager. Randall H. Hagner & Co., 1321 Conn. ave. nw.; Decatur 3600.

S ST. NW., 1707—5 rooms; thoroughly modern; $75; also basement; suitable for studio or office; 3 rooms, bath; $40. Phone Potomac 0306.

TYPEWRITERS—Current models in standard and portable machines for rent; bargains in reconditioned typewriters. L. C. Smith & Corona Typewriters, Inc., 1016 15th st. nw., Natl. 0411.

THE SEVILLE, 2129 18th st. nw.—Apts. of 2 bedrooms, living room, dining room, kitchen and bath for $85 and $87.50, including Frigidaire. See Janitor. Nat. 8242. W. W. Drury, 813 15th st. nw.

M ST. NW., 1515.
2 rooms, kitchen, bath, porch; 3d floor; open. Potomac 0306.

BEACON APARTMENTS.
1801 Calvert Street.
REASONABLE RENT.
1 room and bath to 5 rooms, kitchen and bath.
Apply Resident Manager.

Tilden Hall
3945 Connecticut Ave. N.W.

24-Hour Elevator and Switchboard Service—Resident Manager
2 rooms, kitchen and bath.........................$60.00 to $65.00
3 rooms, kitchen and bath.........................$80.00 and $85.00
Also Have These Furnished, Priced From $60.00 up

ELECTRIC REFRIGERATION ON HOUSE CURRENT

Maryland Courts, North and South
9th St. and Md. Ave. N.E.

24-Hour Elevator and Switchboard Service—Resident Manager
1 room and bath.......................................$32.50
1 room, kitchen and bath..................$42.50 to $45.00
2 rooms, kitchen and bath.................$42.50 to $65.00
3 rooms, kitchen and bath.................$67.50 to $75.00

ELECTRIC REFRIGERATION ON HOUSE CURRENT

London Hall
1133 13th Street N.W.

24-Hour Elevator and Switchboard Service—Resident Manager
1 room, kitchen and bath..................$42.50 to $55.00
1 room, kitchen and bath (furnished).......$50.00 to $65.00

ELECTRIC REFRIGERATION ON HOUSE CURRENT

For further details, see Resident Manager on premises or call

Maximum McKEEVER and GOSS Service
REALTORS

1415 K St. N.W. Nat'l. 4750

Cathedral Mansions South

Two Squares North of the Million Dollar Bridge

2900 Connecticut Ave.

An opportunity to obtain a 2, 4 or 5 room apartment with 1 or 2 baths, full size foyer; exceptionally large rooms; low rentals; 24-hour service; electric refrigeration. All outside rooms.

Resident Manager.

THE LINDBERGH
200 MASS. AVE. NW.
An Unusually Convenient Location.

Within easiest of walking ranges to Governmental and private establishments. A homelike environment, efficient and modern service added to such location results in contentment. 1 and 2 rooms, kitchen and bath apartments.

FRIGIDAIRE ON HOUSE CURRENT.
24-HOUR SERVICE.
RESIDENT MANAGER.

THE MONTEREY
Connecticut Avenue and Porter Street
Corner Building in Cleveland Park Section

All apartments newly renovated, 2 and 3 rooms, kitchen and bath. Some apartments with porches. Elevator, Frigidaire on House Current.

RESIDENT MANAGER ON PREMISES

HAMPTON COURTS
2013 NEW HAMPSHIRE AVE.

A building of unusual distinction, just off 16th st., on a beautiful, wide avenue. All outside apartments; light, cheery rooms; Frigidaire on house current; oil burner; 24-hour switchboard and elevator service. Will furnish apts. if desired. 1, 2 and 3 rooms, kitchen and bath suites. 1 room and bath, nonhousekeeping.

Very reasonable rentals.
RESIDENT MANAGER.

"THE PARKSIDE"
1702 SUMMIT PL. NW.
2 Squares Harvard St. Entrance to Zoo.
2 Squares North of Quarry rd. from 16th and Columbia rd.
2 rooms, kitchen, dining alcove and bath.
Some corner apts.
$50 to $55.
Frigidaire on House Current.
Resident Manager, Adams 5354.

"AIRWAY DWELLINGS"
2869 28th ST.
In Woodley Park.
Corner Cathedral and 29th St.
Apts. of 3 rooms, exceptionally large foyer, kitchen, bath and porch.
$70.
Frigidaire on House Current.

"1740 EUCLID ST. N.W."
2 rooms, kitchen and bath,
$50 to $55.
Elevator Service.

"3126 16th ST. N.W."
Building entirely renovated; 2 rooms, kitchen and bath, $47.50 to $57.50.
Frigidaire on House Current.
Resident Manager.

"THE CLEVELAND PARK"
3616 CONNECTICUT AVE.
2 rooms, kitchen and bath.
Frigidaire on House Current.
Resident Manager.

"THE KALORAMA"
1816 KALORAMA RD.
Bungalow apartment, 7 rms., 2 baths.
Screened-in sleeping porch.
Frigidaire on House Current.
$75 and $90.

"6645 GEORGIA AVE."
(Opposite Walter Reed.)
1, 2 and 3 rooms, kitchen and bath.
Frigidaire on House Current.
See Resident Manager.

"930 EMERSON ST."
Cor. Georgia Ave. and Emerson St.
Apts. of 2 rooms, kitchen and bath,
$37.50 to $42.50.
Resident Manager.

"1474 CHAPIN ST."
2 rooms, kitchen and bath,
$45.50.

"2145 CALIFORNIA ST."
2 and 3 rooms, kitchen and bath.
Frigidaire on House Current.
Resident Manager in Apt. No. 6.

"BYRON HALL"
1420 CHAPIN ST.
2 rooms, kitchen, bath with shower, $45.
3 rooms, kitchen, bath with shower, $67.50.
Frigidaire on House Current.
Resident Manager.

"1220 N ST. N.W."
Walking Distance of Downtown.
1 room, kitchen, dining alcove and bath.
$35 and $40.
Resident Manager.

"1638 17th ST. N.W."
(Corner 17th and R Sts.).
4-room and bath apartment,
$45.

"THE PREMIER"
718 18th ST. NW.
Convenient to Government depts.
1 room and bath and
3 rooms and bath.
Newly Renovated.

"THE QUEENSBORO"
1614 17th ST. N.W.
Downtown Location.
2 rooms, reception hall, kitchen and bath.
1 room and bath.
Frigidaire on House Current.
Resident Manager.

"DORSTAN HALL"
4800 GEORGIA AVE.
Corner Building—Frigidaire.
Apartments of 2 rooms, kitchen, dining alcove, bath with shower and porch.
Reasonable Rentals.

"BRIGHTWOOD COURTS"
COR. 8th AND JEFFERSON STS.
1 rm. and Murphy bed, d. r. and b.
2 rooms, kitchen, bath and foyer.
$45, $52.50 and $57.50.
Frigidaire on House Current.
Resident Manager on Premises.

"PELHAM COURTS"
2115 P ST.
2 and 3 rooms, kitchen and bath.
1 room and bath.
Frigidaire on House Current.
24-hour service.
See Resident Manager.

"THE MISSISSIPPI"
1436 W ST.
5 rooms and bath (front apt.).
Exceptionally large rooms.
$55.

"1471 IRVING ST. N.W."
Convenient to Arcade Market theaters, stores, churches, etc.
3 and 4 rooms and bath,
$35 and $50.
Resident Manager.

"2535 13th St. N.W."
Half Block from Central High School.
3 rooms and bath, $45.
4 rooms and bath, $55.50 to $65.
Frigidaire on House Current.
See Resident Manager.

"THE WIMBLEDON"
21 6th ST. N.E.
4 rooms, kitchen and bath,
$55.
Resident Manager.

"3618 CONNECTICUT AVE."
Electric Refrigeration on House Current.
2 rms., k., foyer and b., double porch, $57.50.
Res. Mgr., Apt. 2, 3616 Conn Ave.

"THE IRWIN"
1321 FAIRMONT ST
Close to Central High School, Arcade Market, Theaters, etc.
1 room, kitchen, dining alcove, bath. Pullman set and Frigidaire.

"THE ROCKLEDGE"
Overlooking Rock Creek Park.
1 room and bath; 2 rooms, kitchen, bath and foyer; all outside rooms; in excellent condition; modern baths with built-in tubs.
Resident Manager on Premises.
Reasonable Rentals.
Frigidaire on House Current.

H. G. Smithy Company
SUCCESSOR TO BUSINESS OF
N. L. Sansbury
COMPANY INC.

1418 Eye St. National 5904

Real Estate for Rent

Apartments, Unfurnished 138

THE BRADFORD
1800 K St. N.W.

1, 2, 3 and 4 room apts.; furnished and unfurnished; delightful roof; Frigidaire on house current; walking distance shops, theaters, golf courses, tennis courts.

RESIDENT MANAGER.

DESIRABLE downtown apartments, three and four rooms and bath. Low rent. Inquire Zager & Salus, 920 New York ave.

THE CONARD
13th and Eye Sts. N.W.
DOWNTOWN APARTMENTS
CHEAPER THAN PAYING ROOM RENT!

Desirably located 11-story modern fireproof building, overlooking beautiful Franklin Park. Convenient to theaters, stores and entire business section. 24-hour service.

ALL APARTMENTS NEWLY DECORATED.
1 rm., kitchenette, bath, $35 to $37.50
1 rm. kitchenette, bath, reception hall, $35 to $40
Attractively furnished apartment, $45 and $50
RESIDENT MANAGER. NAT'L 9070

Business Places for Rent 139

SECOND-FLOOR apartment, across from the Ambassador Theater, 2465 18th; suitable for any business. District 5021.

Houses for Rent, Furnished 141

HALF BLOCK DUPONT CIRCLE—8 rooms, 2 baths; partly furnished or unfurnished; reasonable; references. Box 190, Washington Post.

Houses for Rent, Unfurnished 142

BEAUTIFUL STUCCO BUNGALOW—Living room, dining room, 2 bedrooms, kitchen and bath, floored attic, full-size basement, large front porch; separate garage; located in spacious grounds; beautiful trees and shrubbery; on one of highest points in Chevy Chase, Md., at 4516 Walsh st.; 1 or 2 year lease; $90 month. Call Mr. Ellington, Natl. 4208.

BRYANT ST. NW., 57—9 large rooms, hot water heat, electricity, porches, garage; immediate possession; $80. M. K. Peck, phone Silver Spring 320-M.

DESIRABLE HOUSE by owner; middle Northwest section. Phone North 5152 W between 10 to 2, 3 to 5 for details.

SOMERSET, MD. — Detached house; 7 rooms, glass-inclosed porch; hot-water heat; $85; furnished, $110. Wis. 3266.

Offices, Studios for Rent 143

DESK SPACE—Natl. Press Bldg. Large desk; well-ventilated room; tel. attendance; steno service available. Natl. 8742.

DESK SPACE—In nicely furnished office; low rent; including secretary service. Call District 1619. Mr. Holliday.

WILL SHARE furnished office, National Press Building; telephone and stenographic service; rental reasonable; mailing address $5. Telephone Adams 7808-W, District 7557, or Box 203 Washington Post.

Suburban, Country for Rent 146

BUNGALOWS FOR RENT—Nearby Va.; 5 rms., ba., gar., $45 mo.; also 5 rms. ba. gar. lot 100x150, $50 mo. Fulton R. Gordon, Peo. Ins. Bldg. Dis. 5231; Even., Clev. 4733.

Wanted to Rent 147

LADY wishes partly furnished house; central N. W. section; furnished or partly furnished; moderate rent. Box 209, Washington Post.

WANTED—Unfurnished light housekeeping room, or partly furnished; private home preferred. Box 210, Washington Post.

Real Estate for Sale

Houses for Sale, Unfurnished 153

217 14TH PLACE NE.
Modern; price, $4,750; easy terms.
HARRY A. KITE, INC., 1019 15th st. nw.

$25 MONTHLY PAYMENT ON 2D TRUST.

Ontario rd. at Columbia rd. nw.; modern brick home, 10 rooms. This is a give away. Inquire owner. Col. 9531.

J. LEO KOLB
923 New York Ave. Dist 5027.
1237 Wisconsin Ave. West 0002

Rock Creek Park Estates

Beautiful Colonial home on Tilden St., facing the Park, surrounded by spacious shaded lawn. Contains six bedrooms, large reception hall, dining room, living room, four baths, porches, garage and servant's apartment. Apply owner, 2600 Tilden St. Clev. 0593.

Charming Home in Chevy Chase

If you appreciate construction as well as looks in a home, you will realise upon inspection that you will have to go far to duplicate the value offered here. On the first floor there is a large entrance hall, living room, bright dining room, lavatory, very large screened-in rear porch, and an up-to-date kitchen that will delight any woman. Four bedrooms, two colored tile baths and another large screened porch on the second floor. Attic over entire house. Several other attractive features included that are not found in the average house. Landscaped lot, 150 feet deep, with a two-car brick garage. One block west of Connecticut ave. Price only $21,500.

H. G. SMITHY CO.
Successor to the business of
N. L. Sansbury Co., Inc.
1418 Eye St. N.W. National 5904.

A NEW ALL-BRICK HOME IN CHEVY CHASE,
$11,950

Splendid elevation, with fine view of surrounding country. Finely built and designed in keeping with much more expensive homes. On LOT 40x125 FEET DEEP to public alley. Sanitas on bath and kitchen walls, imported paper on all walls. Many other exceptional features, such as FRIGIDAIRE, inlaid linoleum on kitchen floor, nonwrinkable and expensive shades, beautiful brick fireplace and made-to-order mantel and double floors upstairs and down; slate roof. Concrete drive from garage to alley. Wide, attractive street.

EVENING PHONE UNTIL 9 P. M.
BOSS & PHELPS
Realtors
1417 K St. N.W. Natl. 9300.

Lots and Acreage—For Sale 155

FOR SALE—BARGAIN
LOT 50x150 FEET
PRICE $1,570 @ 12c FT.

On W street N.W., 2 blocks north of Conduit road; sewer, water, gas, &c.; easy terms. C. F. WARING, 1416 F St. N.W.; National 9172.

Suburban for Sale 156

ATTRACTIVE, new 4-room, bath bungalow; large lot; easy terms; make offer. Apply 943 B st. nw.

Farms—Land for Sale 158

$4,750—Half its appraised value; 30 acres; long frontage Lee Highway; large residence; a splendid farm; just 15 miles. De Shazo & McNab, Natl. 3934.

Shore Property for Sale 161

BAY RIDGE—Attractive bay-front homes and lots; real bargains. Wm. H. Lanham, 1400 H st. nw., Natl. 0366.

EPPING FOREST—25 miles from this city, over concrete roads; community water system, with ample supply even in this dry weather; electricity; improved roads, clubhouse, tennis courts, fine beach with best of salt-water bathing, fine fishing and crabbing; 10 acres of parks; 110 cottages built in the last three years; sensibly restricted; buildings financed; a choice site may be obtained at low as $100; terms of desired; strictly high class; road map and circular on request. Telephone National 4596 or call Room 312, Bond Bldg.

Wanted Houses—Real Estate 162

SUBURBAN home; ten or more rooms and about five acres of land. Please give full description and state price. Write Box 212, Washington Post.

WEDNESDAY MORNING

The Washington Post.

SEPTEMBER 3, 1930

SECOND PRECINCT ARREST CREDITED TO MOTOR PATROL

Auto Policeman Trails Man Wearing Particular Type of Shoe.

FOOTPRINT OF ROBBER IS FOUND ON CASEMENT

Crosby Pleased So Far With Plan; 14 Patrolmen Are Transferred.

Shoe prints left by a thief on the window casement of an office he had robbed caused the immediate arrest of the alleged culprit and recorded the first arrest in the Second Precinct attributed to the motorization of the precinct personnel.

Commissioner Herbert Crosby and Capt. O. T. Davis, commanding officer of the motorized precinct, expressed gratification at the results manifested by the new departure in police methods.

No sooner had the new system gone into effect then a call came from the Nolan Plumbing Supply Co., at 136 K street northeast, that the offices of the place had been robbed. Patrolman Walter J. Rice hurried to the place, surveyed the scene, then noticed footprints on the window sill. The prints were made by sneakers, which left a plainly discernable impression on the sill.

Patrolman Rice jumped into his patrol car and curried through the neighborhood. He noticed several men wearing sneakers. Each one of them was stopped. Patrolman Rice made them lift their shoes. The accosted ones looked quizzically at Rice as if the heat was affecting him. But Rice knew who he wanted.

Massachusetts Man Arrested.

Less than a block from the robbery scene, Rice met John H. Le Febvre, of Andover, Mass. He was wearing sneakers. Rice looked at the soles of the man's sneakers and placed him under arrest.

LeFebvre pleaded innocence. Rice took him back to the office and showed him the footprints and how his shoes matched with the impressions on the sill. LeFebvre is said then to have confessed that he had committed the robbery and handed to Rice a roll of stamps worth $10, which he said he had taken from the office.

Commissioner Crosby and Capt. Davis illustrated this case as demonstrative of the efficacy of the new system. A foot patrolman, he pointed out, could not have reached the robbery scene as quickly and could not have conducted a search as rapidly as Rice did.

Normally a score of complaints reaches the Second Precinct each day. Only one was received all yesterday and an immediate arrest was made. Several telephone calls were received from people residing in the precinct commending the new patrol idea.

Two other arrests were made, one as a result of domestic trouble and the other was a drunken man.

Street Games Curtailed.

Usually the Second Precinct receives several calls a day to halt dice games and baseball games in the streets, the latter of which endanger the lives of children. None were received yesterday. Capt. Davis attributed this condition to repressive influence exerted by the constant motor patrol of the area.

As a result of the new idea the personnel of the Second Precinct has been reduced from 90 to 76 patrolmen. Those not now stationed in the precinct have been shifted to other duties. Six automobiles have been assigned on designated beats to patrol the precinct throughout the day and night.

Eventually Commissioner Crosby intends to equip each of these patrol cars with radio receiving sets which will keep them in touch with the radio crime alarm system to be instituted in the department. Motorization of other precincts will be made if the present experiment in No. 2 proves feasible.

Each of the six cars reports to the precinct every hour so that now the precinct hears from the field men every ten minutes. There is always one car on reserve at the precinct for emergency use.

The area embraced in the new patrol system is bounded by S street on the north, the railroad tracks on the east, K street on the south and Fifteenth street on the west, covering an area of approximately 4 square miles.

CROSBY CONGRATULATES PRECINCT CAPTAIN

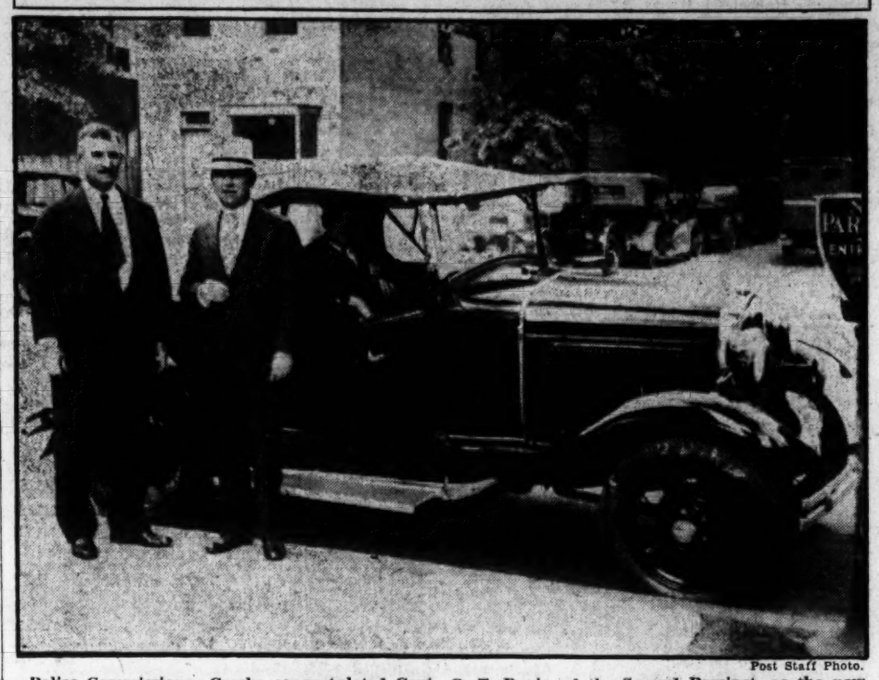

Post Staff Photo.

Police Commissioner Crosby congratulated Capt. O. T. Davis, of the Second Precinct, as the new motor squad, which replaced the foot patrolmen, yesterday completed the first eight hours of patrolling the precinct in motor cars. Left to right—Capt. O. T. Davis, Police Commissioner Herbert Crosby and Policeman F. Boneslausky.

GAS RATE MAY FALL 26 TO 44 PER CENT IN SLASH PROPOSAL

New Projected Schedule of Company Submitted to Utilities Board.

PUBLIC HEARING SET FOR SEPTEMBER 17

$400,000 Savings Seen for Average Domestic User in Washington.

Reductions in gas rates ranging from 26 to 44 per cent are proposed in a suggested schedule submitted to the Public Utilities Commission by the Washington Gas Light Co. yesterday.

At the present rate of consumption, the company points out, the new price bases would represent a saving to the so-called average domestic consumer of $400,000 a year. The "average domestic consumer" is defined as the family which uses 3,400 cubic feet of gas monthly.

Three separate proposals were filed with the commission and will be given consideration at a public hearing set for 10 o'clock on the morning of September 17.

It is pointed out by the company that the new rates are designed to bring relief to the poorer class of gas consumers, who, it is claimed, are the largest consumers, "because they depend on gas not only for cooking but for heating their houses when they sometimes have not the ready cash to purchase coal."

Schedules Are Described.

First of the proposed schedules applies to general gas service, available to any consumer having a maximum use not in excess of 100 cubic feet per hour. For the first 500 feet the proposed rate is 85 cents and 95 cents for all over 500 cubic feet used monthly, with a discount of 10 cents for payment within ten days after date of bill.

The second schedule covers general house and building heating service and is available to any customer using gas for central fired heating, while other uses of the service are to be included under this schedule providing that the annual requirement for heating is at least 60 per cent of the total annual consumption.

This proposal is divided into three sections, the first being a fixed charge of $1.60 per month, payable only during the seven heating months from October to April inclusive, plus a demand use charge of $2.20 per 100 cubic feet of maximum hourly rate of use, payable also only during the same period, plus the third or consumption charge which is 70 cents for the first 20,000 feet of gas used monthly and 55 cents for all over that quantity.

From the fixed charge a discount of 10 cents is allowable for prompt payment; of 20 cents from the demand use charge, and of 5 cents from the consumption charge. The total of the fixed and demand charges is to constitute the minimum monthly bill, while the customer's maximum hourly demand is to be estimated by the company and based upon the demand of the heating installation only. The company reserves the option of installing demand-limiting meters to control the specified demand.

Third Schedule Outlined.

The third schedule covers commercial industrial service which would be supplied to consumers operating business such as bakeries, restaurants, hotels and the like. The rate for this service would be $1.60 for the first 500 cubic feet of gas used per month per 100 cubic feet of maximum hourly rate of use, and 95 cents for all in excess of that amount. Ten cents discount is offered for cash, and the company proposes that the minimum bill for this service would be the charge for the first 500 cubic feet of gas per 100 cubic feet of maximum hourly rate of use.

These proposed rates all compare with the present general rate of $1 per 1,000 cubic feet.

"The break in the new rate," the company explains in a statement accompanying the schedules filed with the Public Utilities Commission, comes at 2,200 cubic feet a month. At that point the bill remains the same under the new rate as under the old $1 rate.

"At present approximately 12 per cent of the total meters use less than 500 cubic feet a month. The gas company meter books prove incontestibly that these small consumers are not the poorer families, or the so-called 'little fellow.' The poorer sections of the city, almost without exception, shows bills of 3,400 cubic feet a month or more.

Convenience Consumers Cited.

"The small consumers are those who live in apartments and use gas only occasionally as a convenience. Heretofore the average user who depends on gas has been paying the bills of the very small 'convenience' consumer. The new rate, then, represents a reallocation as well as a reduction.

"Four per cent, estimated, of the meters are now idle. This figure was included in the 12 per cent who use less than 500 cubic feet a month. These idle meters are an expense to the gas company which, under the $1 rate, the average consumer has been carrying. These and others who use less than 2,200 cubic feet of gas per month will have to pay more under the new rate, but—and this is important—those consumers who pay more will pay only slightly more, while those who pay less, in many cases, will pay substantially less.

"In other words, the saving to the 'average consumer' is greater by $400,000 than the loss to the sub-average or 'convenience' consumer."

Dairy Theft Suspect Faces Larceny Count

William Whalen Will Be Arraigned in Court Today But Continuance Is Expected While Two Others Are Sought by Police.

William J. Whalen, arrested Monday in connection with the theft of more than $15,000 from the safe of the Southern Dairies, at 60 M street northeast, Sunday night, will be arranged in court this morning on a charge of grand larceny. The man has admitted, according to headquarters detectives, that he was with the thieves earlier in the evening, and that he received a $100 bill, thought to be part of the loot.

When Whalen, who is 26 years old and lives on Second street near D street northwest, faces the court, the prosecutor will ask for a continuance of the case. Police indicated that this will be done to give them time to apprehend the other men wanted in connnection with the case. They intimated that, in their opinion, Whalen has not told all he knows about the case.

The other two men, police say, are Fred Nally and Roy Beall. Nally, a former employe, was laid off several weeks ago, and Beall was a clerk in the cashier's ofice of the concern. Both men left their families here in their flight.

Although the men had almost 24 hours start on the police, and increased this by switching autos shortly after the robbery, authorities seem confident that they will be caught within a brief time.

They came to the office of the plant Sunday night, police say, and gained entrance by saying that Beall had overtime work to do. When they left the office, Whelan told police, they gave him the $100 bill and told him to keep his mouth shut about their visit. They also threatened him with bodily harm if he should tell, he said. He said nothing about their visit until next morning, when he returned the money to the company.

CAPITAL TRACTION'S REVENUES DROP OFF 78 PER CENT IN JULY

Report to Public Utilities Group Shows Loss in Net Income.

MILEAGE CUT APPEARS IN LATEST ANALYSIS

Higher Fare in Effect Only in One Week of Period Cited in Statement.

Its first month of operation during which the new 10-cent fare went into effect showed the Capital Traction Co. a loss of 78 per cent, or $17,631.97, in net incomes as compared with a year ago, according to the company's report for July filed with the Public Utilities Commission yesterday.

This percentage of decrease in profits is identical with that shown in the report of the Washington Railway & Electric Co., filed last week. An even greater loss is shown by the Capital Traction Co. as compared with the preceding month of June this year, the net income for that month having been $40,884.32, as compared with $4,935.60 last month.

The company carried 440,719 fewer paid passengers in July this year than in the same month a year ago. For July, 1929, the report shows that 4,452,303 paid passengers were carried while there were only 4,011,584 last month.

Mileage Cut Revealed.

This year in July the company cut its street car and bus mileage 40,859 miles to 772,496 miles as compared with 813,355 last year. Operating expenses, however, did not decrease proportionately, the drop being only $9,282.12 from $261,108 in July, 1929, to $251,825.88 last month. Operating expenses for July this year showed a substantial increase over the preceding month, when the company operated its cars and buses over 780,432 miles of route at a cost of $245,606.76.

The company reports a total of $29,591.25 taken in at the 10-cent rate from its introduction on July 23 until the end of the month. To this is added $76,540.24 collected in 8-cent cash fares, making a total in cash fare receipts for the month of $106,131.49, as compared with $113,806.39 in July, 1929.

The company reports $55,493.13 worth of tokens sold at the new rate of 7½ cents, and $118,711.95 at the former rate of 6 2-3 cents. The sum of $6,395.09 is chalked off as loss on the cheaper tokens outstanding when the higher rate went into effect, leaving a total of $167,809.99 received from the sale of tokens last month as compared with $184,367.49 last year.

Total Receipts Show Drop.

The sum of these cash and token receipts gives a total of $273,941.48 collected in fares in July this year, as compared with $298,173.88 a year ago, which shows a decrease of $24,232.40, or 8.13 per cent. Adding to these District receipts a total of $5,167.98 taken in by the Chevy Chase and Kensington street car lines, the company reports a total railway fare revenue of $282,369.45, which is $25,144.36 or 8.18 per cent less than the corresponding total for July, 1929.

Total bus fare receipts for July, 1930, are shown as $19,808.06, or $25,013.78 less than a year ago. This shows a decrease of 20.42 per cent. Adding the bus fares to the railway receipts, the company reports a total passenger revenue of $302,263.50, showing a decrease of $30,482.79, or 9.16 per cent, under July last year, when the total was $332,746.29.

A drop of 43 per cent is shown in receipts from rental of special buses, which brought in $3,930.79 this July, as compared with $6,898.60 in the same month ast year. Operation receipts on the Cleveland Park parlor coach line fell off 91.40 per cent in the same period, the figures for July, 1930, being $84.75, as compared with $985.75 in July, 1929. This line operates at a 25-cent fare.

Pair Who Robbed Capital Man Jailed.

Hagerstown, Md., Sept. 2 (Special).—Charles and Robert Cooms held up and robbed William Wagner, of Washington, D. C., on a dark street last night here. They got 50 cents and soon afterward were caught. Today

GRAND JURY IS DONE WITH GRAVELY CASE

Finishes Hearing Witnesses, but Report May Wait for Several Days.

BOARD QUIZ DUE TODAY

The District of Columbia grand jury yesterday completed its investigation of alleged extortion charges made last week against Spottswood F. Gravely, suspended policeman, by Miss Elizabeth G. Campbell during her trial in Police Court on two charges of assault. No report was made by the grand jury in the matter and none is expected for several days, it was revealed.

Miss Campbell, her friend, Miss Helen Talasz, and Inspector Thaddeus R. Bean, of the Police Department, were said to be the only witnesses heard by the grand jury.

Miss Campbell, on trial last Thursday on charges of assaulting Gravely and a policewoman, told the Police Court jury that she had paid Gravely as much as $50 at a time for protection and that despite that he had raided her three times. She also declared that Gravely had threatened to plant liquor in her car if she ever tried to "outsmart" him. She stated that she had been to Florida and upon her return Gravely followed her and seized her.

As a result of her testimony the jury found her not guilty of assaulting Gravely but convicted her on the charge of attacking the policewoman—an assault said to have been committed at the House of Detention after she had arrested her.

The following day she and Miss Talasz made a report to Inspector Bean and as a result Gravely was suspended. Since then announcement has been made that he has been transferred from the Second to the First Precinct and that he will be assigned to the latter precinct in event the charges are not upheld at his hearing before the Police Trial Board today.

Miss Campbell and Miss Talasz refused to talk after leaving the grand jury room. It was understood, however, that Miss Campbell had told the same story she told the Police Court jury, and that Miss Talasz had substantiated some of the other girl's statements.

BOND INVESTIGATION BELIEVED NEAR END

Charges to Be Closed Unless Grand Jury Demands Further Inquiry.

DOCTOR TELLS STORY

Unless other persons volunteer to testify or the grand jury recommends an inquiry it was believed yesterday that the investigation of reputed collusion between professional bondsmen and policemen and between professional bondsmen and lawyers was at an end.

Dr. James R. Armstrong, of the Montana Apartments, appeared before the grand jury yesterday morning and was closeted with the body for more than fifteen minutes. He was summoned to testify after United States Attorney Leo A. Rover had received from him a letter asking that privilege. Prior to the receipt of the letter from the doctor, Mr. Rover had refused a request of Milton S. Kronheim, president of the Professional Bondsmen's Association, to order an inquiry of the charges.

Mr. Rover declined to discuss the testimony given by Dr. Armstrong before the grand jury, but it was understood from other sources that the testimony related to alleged grievances of several years ago, which placed the matter outside the statute of limitations. It also was understood that no light on any alleged existing condition was shed by the testimony.

Agitation over the reputed bond "racket" came to a climax two weeks ago when Assistant United States Attorney David A. Hart in Police Court stated he had recommended that liquor-law violators be held under nominal bonds until arraignment.

Rumors of collusion between professional bondsmen and police and lawyers followed, resulting in a Police Department order that liquor-law offenders be booked only on one charge at the time of their arrest.

Mr. Kronheim denied any knowledge of collusion on the part of his association and went to Mr. Rover, asking that the charges be thoroughly aired. Mr. Rover declined to start an investigation on the grounds that no charges had been made and no one had come forward with any facts. Dr. Armstrong's letter then was received, and the probe was ordered for yesterday.

HURRICANE'S EDGE SKIMS PORTO RICO

Nyrba Plane Forced Down Near Antigua; Storm Losing Speed.

GALE'S COURSE DUBIOUS

Miami, Fla., Sept. 2 (A.P.).—Pan American Airways, Inc., today announced receipt of radio messages from San Juan, Porto Rico, that a tropical disturbance was reported south of the island this morning.

The messages said that the southern part of Porto Rico was affected by a wind estimated at 40 miles an hour, while an estimated wind of 25 miles was blowing at St. Thomas. The messages said the storm was believed in Porto Rico to be of small area and not of great intensity.

Forced Down by Wind.

San Juan, Porto Rico, Sept. 2 (A.P.).—A Nyrba airplane which reached here this afternoon encountered the edge of the Caribbean hurricane this morning and was forced down for more than two hours near Antigua. It had great difficulty in lifting from the heavy seas when the journey was resumed.

One passenger was Decio de Paula Machado, of Sao Paulo, traveling as the Brazilian representative to the inter-American conference on agriculture at Washington. He said that bad weather had dogged him since his departure and that he had been unable to eat since Sunday because of illness in the air.

Santo Domingo, Dominican Republic, Sept. 2 (A.P.).—The Weather Bureau announced this afternoon that the hurricane sweeping over the Caribbean would miss the country, passing 100 miles to the South.

Cuba Issues Reports.

Havana, Sept. 2 (A.P.).—The Cuban National Observatory shortly before noon today issued the following statement:

"The hurricane on the Atlantic has not passed at this hour the meridian of San Juan, Porto Rico. It continues with high intensity and its movement seems to be more nearly Northwest with less speed that it had at 11 o'clock last night. At the present moment it is a menace to the Dominican Republic and Haiti and possibly may affect the Southwest end of Porto Rico."

The Belen University Observatory in a statement today said:

"Yesterday afternoon a disturbance was affecting the Lesser Antiles, principally Dominica and Guadaloupe. This morning the disturbance still was not far from the Lesser Aatilles and the center seems to be due South or Southeast of Porto Rico. Latest observations made today indicate it doubtful if the disturbance will adhere to a West-Northwest course. It has hurricane intensity."

(Associated Press.)

The Weather Bureau last night reiterated its warning of a tropical disturbance with hurricane intensity moving northwestward over the Eastern Caribbean Sea and cautioned all vessels near the path of the hurricane.

The advisory warning issued at 9 p. m. by the bureau follows:

"Tropical disturbance of hurricane intensity continues to move slightly north or west over Eastern Caribbean with centers tonight apparently about latitude 16.30 N.; longitude, 68 W. Caution: Advise all vessels near path of hurricane."

Death in Elevator Shaft Accidental

Verdict by Coroner's Jury in Tragedy Claiming Life of Boy.

A coroner's jury yesterday pronounced accidental the death Monday of Jackie Williams, 5 years old, who was found lying at the foot of an elevator shaft in his home at 724 Third street northwest.

It is not known how long the child lay unconscious in the shaft. At 11 o'clock his mother told police that she had not seen him since 8 o'clock that morning. He was found at about 2 o'clock, and rushed to the hospital, where he died a few hours later. Death was due to skull fracture and internal injuries.

A resident of the apartment where the child lived told police that he had heard a thud in the elevator shaft, but that he thought nothing of it. The child was the foster son of Mr. and Mrs. John F. Williams.

EIGHT CAPITAL BOYS WIN IN PLANE TESTS

Names of Youths Submitted for Entrance in U. S. Model Tournament.

SHIPLEY CRAFT FEATURE

Following special tests given at Constitution Hall yesterday, the names of eight Washington boys, members of the District of Columbia Model Aircraft League, last night were forwarded to New York to be considered for entrance in the National model aircraft tournament to be held at Atlantic City, October 10 and 11.

The special tests yesterday were held to give outstanding model plane fliers of the Capital an opportunity to establish better records than were possible during recent tournament flying in MacFarland Community Center where low ceilings interfered with successful flying.

Two classes of boys competed in the special tests, senior and junior, and four names were sent to New York from each class. All of the twelve boys participating in yesterday's tests kept planes in the air three minutes or more while George Shipley established the best record with a flight of 6 minutes 14 3-5 seconds.

In addition to the Shipley boy, who lives at 55 M street northwest, the other three seniors chosen were Everett Meeks, 2608 Myrtle avenue northeast; Frank Ball, Ballston, Va., and William Pizzini, 3018 Q street northwest.

Junior boys selected after the tests were Harry McGinniss, 202 Connecticut avenue, Kensington, Md., John Sullivan, 1412 Twenty-ninth street northwest; Frank Salisbury, 1024 Vermont avenue northwest and Luther Schmidt, 308 Buchanan street northwest.

ONE DEAD, SIX HURT IN MOTOR MISHAPS

Condition of Two Injured Is Regarded as Serious at Hospitals.

PAIR ESCAPES INJURY

One man is dead and six others are injured following a series of auto accidents in Washington and its environs yesterday. Of the six hurt, the condition of two is serious. Two more persons narrowly escaped injury when their car was overturned after a crash.

Four Hurt in Collision.

Four persons were injured, one seriously, when two cars collided at the intersection of Twelfth and P streets northwest about 5:30 o'clock yesterday afternoon.

The serious injury was suffered by Miss Anna A. Maul, 21 years old, of Buffalo, N. Y., whose skull was fractured when she was thrown against the windshield of the car driven by Andred Maul, 55, her father, who is an instructor in the McKinley Vocational School in Buffalo.

The driver of the other car, George P. Kimmel, 45, of 3118 Sixteenth street northwest, was not injured. Two other children with Mr. Maul, Hilda, 18 years old, and Betty, 11 years old, who were here with their father and sister on a vacation trip, were slightly scratched about the arms and hands but only required first aid treatment at Emergency Hospital, where they were taken.

Man Hit Crossing Street.

Serious injuries were suffered yesterday by William E. Owings, 4 years old, of 210 East Capitol street, when he was struck by a car while crossing the street in front of his home. At Casualty Hospital it wa ssaid that he had received a compound fracture of the skull and other injuries.

Police said that the car which struck the child was driven by Clarmont Williams, 16 years old, of Maryland avenue near Second street northeast. Young Williams was aarrested and charged with investigation. He is being held at the Receiving Home.

Although pinned in their car when it turned over last night after an accident at Twenty-sixth and K streets northwest, both Ronald Austin Hicks, 30 years old, an Army officer attached to Bolling Field, and Dr. Lawrence Dunn, of New York City, were unhurt. A straw hat worn by Dr. Dunn was crushed while still on his head, but he escaped injury.

Reckless Driving Charged.

The other vehicle involved in the crash was driven by Charles Ross, colored, 31 years old, of Wisconsin avenue near K street. Ross was charged at the Third Precinct with reckless driving and bad brakes.

Robert W. Mahorney, 26 years old, of Arlington, Va., is at Emergency Hospital after an accident at Arlington avenue and the Columbia pike, Arlington County, Va. He was pinned under his car after it was in a collision with another machine, turning over three times.

Mahorney's was thought to have a fractured skul and also suffered lacerations of the lip and left arm and bruises of the head and body. Arlington County Policeman John R. Burke said that the other car involved was driven by Mrs. Marion Porter, of Arlington.

BIRTHS, DEATHS AND MARRIAGES

BIRTHS REPORTED.

Ashton and Ethel Novell, girl.
Victor and Margaret E. Gerardi, girl.
Edgar E. and Esther A. Miller, boy.
Louis and Mary Rosenberg, boy.
Richard and Pearl Keister, boy.
James W. and Helen G. Lee, boy.
Abraham and Lena Wolman, girl.
Maurice and Cora Washington, boy.
William S. and Annie J. Brooks, boy.
James W. and Ruth Robinson, boy.
Henry and Ethel Lewis, girl.
Carl and Lucy Proctor, boy.

DEATHS REPORTED.

Kate F. Whitehead, 91 yrs., 1500 Mass. ave. nw.
Sarah Clark, 68 yrs., Providence Hosp.
Anna A. Baker, 63 yrs., 812 21st st. nw.
Edward B. Moore, 62 yrs., Gallinger Hosp.
Stuart A. Edmunds, 62 yrs., 3029 Rodman st. nw.
Elmer L. Warren, 55 yrs., Sibley Hosp.
James Seldon, 45 yrs., Tuberculosis Hosp.
Charles A. McMahon, 44 yrs., 3001 R st. nw.
George S. Smithson, 42 yrs., 839 Kennedy st. nw.
Charles Lavender, 9 months, Children's Hosp.
Sallie Harrison, 65 yrs., Freedmen's Hosp.
Mary E. Lewis, 64 yrs., 1306 S st. nw.
Charles A. Sewell, 62 yrs., 1127 18th nw.
Larnie Tucker, 48 yrs., Providence Hosp.
Frank Joyner, 20 yrs., Tuberculosis Hosp.
Regina Smith, 1 yr., Gallinger Hosp.

LICENSED TO MARRY.

Alex McDonald, 21, and Lois King, 20. The Rev. D. L. Quinn.
John W. Rue, 23, and Lillie Donaldson, 20. The Rev. E. T. Broadus.
Bernard Frederick, 21, and Bernice Price, 18. The Rev. George W. Rankin.
Dwight L. Floyd, 25, and Dorothy Vaughn, 21. The Rev. A. Wilbanks.
Herbert Jentes, 32, and Lucile Ostheimer, 21. The Rev. A. Simon.
George Wems, 35, and Edith Neal, 40. The Rev. Isaac Wright.
Roman Edwards, 25, and Annie Harvey, 21. The Rev. Henry H. W. Sprigss.
Essie Parks, 47, and Pennie McMichael, 34. The Rev. W. Westray.
Jack R. Coleman, 25, and Mary Garlick, 26. The Rev. W. H. Brooks.
Clarence Turner, 21, and Lauretta White, 21. The Rev. W. D. Jarvis.
Irving Semple, jr., 19, and Zelda Carter, 19. The Rev. W. B. Marah.
Charles Lucas, 34, and Eva Epps, 32. The Rev. Augustus Lervis.
Gordon Coleman, 30, and Marion Johnson, 22. The Rev. Elijah Coleman.
Alfred Walche, 32, and Lena Butler, 31. The Rev. Charles Cushenberry.
Walter Holden, 26, and Mary Ross, 30. The Rev. D. J. Rice.
Thomas Muldowney, 24, and Marian Garner, 22. The Rev. W. J. Sweeney.
Louis Meyerle, 33, and Marguerite Clark, 32. The Rev. H. J. Councilor.
Francis Curtin, 20, and Lillian Mullen, 18. The Rev. Enoch Thompson.
Francis Wayne MacVeagh, 33, Cambridge, Mass., and Ellen Thorn, 21. The Rev. Walter Lowrie.
Homer Beach, 44, Linden, Ohio, and Callie Alvis, 35, Gum Springs, Va. The Rev. Hugh T. Stevenson.
Robert E. Hobson, 23, Richmond, Va., and Mabel Redford, 20, Richmond, Va. The Rev. A. F. Foote.
Thomas E. Griggs, jr., 32, Richmond, Va., and Lillian Queen, 24, Richmond, Va. The Rev. William Pierpont.
James Allen Smith, 22, Richmond, Va., and Helene Friar, 21, Richmond, Va. The Rev. William Pierpont.
Benton Shields, 22, Richmond, Va., and Nancy Cumbie, 20, Richmond, Va. The Rev. Homer J. Councilor.
Natale Singra, 24, Cleveland, Ohio, and Grace Zangra, 18. The Rev. A. Cantania.
Frederick W. Baumann, 21, and Lillian Lowes, 19. The Rev. H. B. Wooding.
Maurice Irvine, 24, and Virginia Church, 24. The Rev. H. W. Tolson.
Abraham Kaufman, 21, and Dora Cohen, 22. The Rev. J. T. Loeb.
William Stokes, jr., 21, and Regina Robinson, 19. The Rev. A. J. Olds.
Theron E. Allen, 30, and Eva Anita Lewis, 25. The Rev. Edward Dunlap.
Aaron Oster, 25, and Nellie Bebekick, 22. The Rev. Morris Cohen.
Frank W. Medlock, 21, and Eleanor Eslin, 21. The Rev. J. F. Briggs.
Conrad Czyz, 27, Baltimore, Md., and Rose Glinka, 27, Baltimore, Md. The Rev. S. A. Czyz.

Orchestra Pit Fall Brings $25,000 Suit

Young Woman Sues Theater Companies for Hurts in Accident.

Alleging permanent injuries as the result of a fall into the orchestra pit of the Gayety Theater on August 4, Milly Reed, of 501 Twelfth street northeast, filed suit yesterday in District Supreme Court, seeking to recover $25,000 from the Boston Burlesk Co., Inc., of New York City, N. Y., lessee of the theater, the Washington Theater Co., owner of the property, and James B. Lake, manager of the theater.

The young woman, through Attorney Richard A. Harman, tells the court that she was invited by the Burlesk Company and Manager Lake to walk across a narrow walkway over the orchestra pit, and while doing so she fell. She alleges that it was the duty of the defendants to see that the walkway was safe and alleges negligence in not having it equipped with guard rails, in not having it properly lighted and in permitting a piece of canvas to lie on it.

Man Found Unconscious From Carbon Monoxide

Phelps F. Ferris, 41 years old, 4603 Langerum lane, Bethesda, Md., son of the late Senator Woodbridge Ferris, of Michigan, was found unconscious on the floor of his garage beneath his home yesterday afternoon, suffering from the effects of carbon monoxide gas.

Found beside his automobile, the motor of which was running, by Mazel Furman, a neighbor, Mr. Ferris was given first aid by Dr. Benjamin C. Perry and later removed to Georgetown Hospital. After further treatment he was declared out of danger.

When Mr. Furman found Mr. Ferris he called the Bethesda police substation and Sergt. Leroy Rodgers and Policeman J. F. McAuliffe responded. They summoned Dr. Perry and later removed Mr. Ferris to the hospital.

Today's Happenings

Convention—Catholic Hospital Association, Catholic University of America, 2:30 o'clock.

Convention — National Hairdressers' and Cosmetologists Association, Mayflower Hotel, all day.

Meeting—Chevrolet Motor Co., Mayflower Hotel, 6:30 o'clock.

Beauty Culture Association Urged

Consolidation of Agencies Suggested at Parley of Beauticians.

Consolidation of all agencies for beauty culture into one national organization which might take place with leading industrial and scientific groups was urged yesterday by delegates to the convention of the National Hairdressers and Cosmetologists Association, in session at the Hotel Mayflower.

Among proposals was one to amalgamate with the American Association of Cosmeticians and Hair Artists. Delegates also voted to push for legislation in every State for strict regulation of all beauty shops. Action asking Congress to pass such legislation in the District is expected before the convention closes.

Members of the association last night watched a practical demonstration of beauty culture with ten Washington girls undergoing treatments. George Westmore, of the Metro-Goldwyn-Mayer studios, gave a demonstration of make-up as used by motion-picture actors and actresses.

Construction Company Files Bankrupt Plea

The Washington Construction Co., of 200 K street northeast, yesterday petitioned the District Supreme Court to adjudge it a bankrupt.

In a petition signed by Joseph Devereaux, as president, the company states that it owes debts that it can not pay, and explains that the schedule of assets and liabilities will be filed within the ten-day period allowed by law. Attorney Francis W. Hill, jr., appears for the company.

Showers Prove Too Light But Heat May Lift Today

Slight showers which were too light to be measured at the Weather Bureau fell late yesterday afternoon about 5 o'clock, and again about 7:30 o'clock in the evening, disappointing scores of persons who had visions of setting their potted flowers out for a much needed wetting, and of gardens once more flourishing under the rain.

According to the Weather Bureau, however, Washington again will be a nice place to live in after today. They say the worst of the heat is over and that it will rain some time during today or tonight.

Yesterday afternoon at 1 o'clock the kiosk in front of The Washington Post Building on Pennsylvania Avenue registered 102 degrees, while at the same time the Weather Bureau recorded a temperature of 97 at their buildings in the Northwest section of the city, where the instruments are more protected from the sun. Monday, during the firemen's parade, the heat had risen almost to 102 at the kiosk, causing almost 100 persons to collapse as they stood watching the engines pass in review.

The prediction for today is cloudy, with a thunderstorm or two.

Philadelphia Court Jails Barrere for Hitting Woman

Herman H. Barrere, itinerant painter recently cleared in the investigation of the Mary Baker murder April last, was sentenced to five days in jail at Philadelphia yesterday on charges of beating a woman.

Barrere's arrest followed a riotous party at a home in the suburbs of Philadelphia. When police arrived on the scene a woman who gave the name of Mrs. Lorraine Lee said that he had blackened both her eyes and rushed from the house. He was captured in a nearby home, and was arraigned before Magistrate N. Edwin Lindell yesterday morning.

Police said that both the woman and Barrere had been drinking. The painter was arrested in Montreal some weeks ago after police had conducted an international search for him in connection with the Baker murder. He was returned to the Arlington County, Va., Jail, but was released a few days later, when authorities were convinced that he was not implicated in the crime.

Baum's

SEPTEMBER FURNITURE SALE

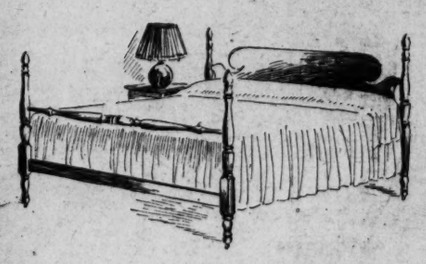

$16

FOUR POST or Jenny Lind, twin or full size, in mahogany finish. Illustrating one of the unusual values of our great sale.

Come and Enjoy a Leisurely Review

Baum's
CONNECTICUT AVENUE
Opposite Mayflower Hotel